



VICTORIA PARK VILLAS
THE CROWN OF DISTRICT 10



A FLAGSHIP LANDED DEVELOPMENT BY CAPITALAND



Where we go in life,
is where we stay in life.

1, VICTORIA PARK GROVE
TYPE B4

LAND AREA
356.3 SQM / 3,835.2 SQFT

FLOOR AREA
618 SQM / 6,652 SQFT

BASEMENT

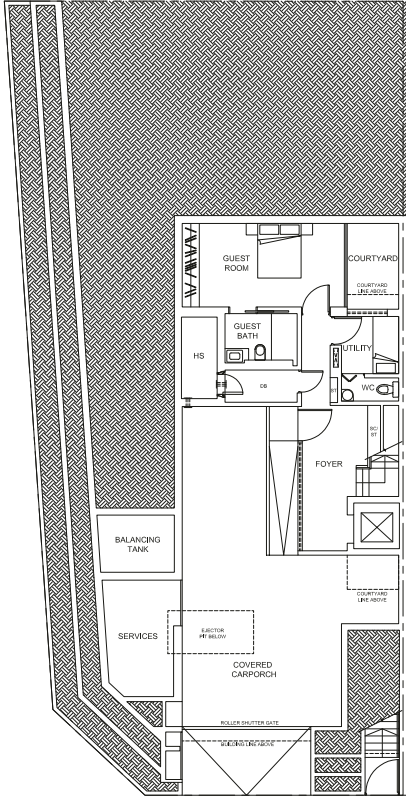

FIRST STOREY

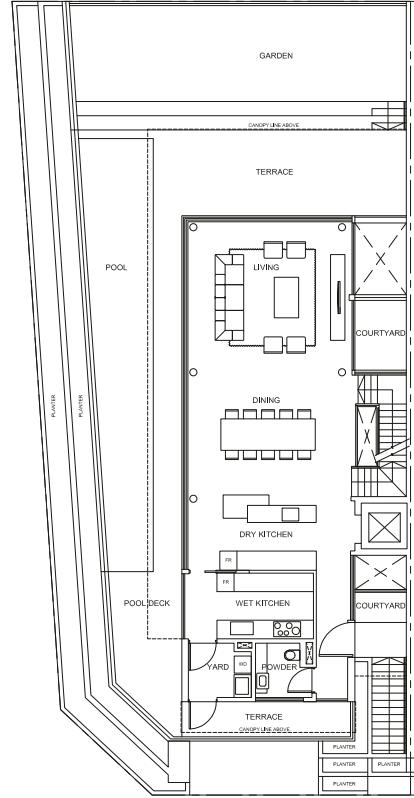

SECOND STOREY

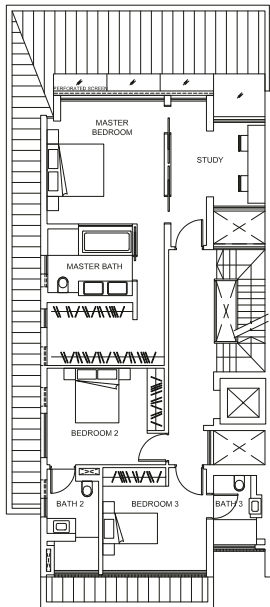

ATTIC

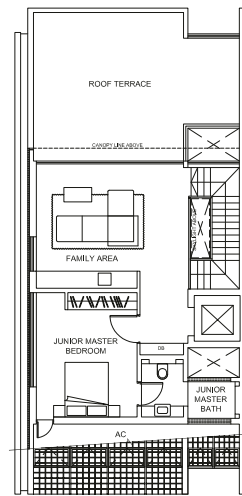

0 1m 2m 5m

PLEASE NOTE THAT THIS FLOOR PLAN IS SUBJECT TO CHANGES THAT MAY BE REQUIRED BY THE RELEVANT AUTHORITIES. AS SUCH, THE DEVELOPER WILL NOT BE LIABLE FOR ANY CLAIMS, LOSSES, EXPENSES OF WHATEVER NATURE THAT MAY BE SUFFERED BY THE PURCHASER'S RELIANCE ON THE SAID PLAN IN THE EVENT THE PLAN IS REQUIRED TO BE CHANGED BY THE RELEVANT AUTHORITIES; AND THE PURCHASER IS ADVISED TO TAKE ON SITE MEASUREMENT(S) OF THE UNIT BEFORE COMMITTING TO ANY RENOVATION WORK(S) OR TO INSTALLATION OR PURCHASE OF ANY FURNITURE AND FURNISHING WHATSOEVER.

2, VICTORIA PARK GROVE
TYPE B5

LAND AREA
351.8 SQM / 3,786.7 SQFT

FLOOR AREA
645 SQM / 6,943 SQFT

BASEMENT

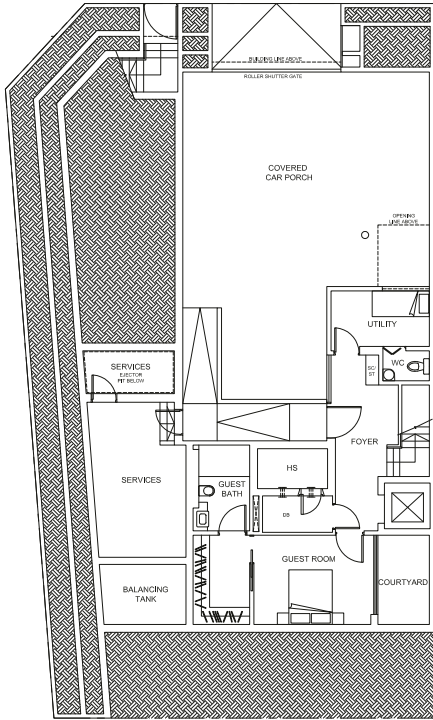

FIRST STOREY

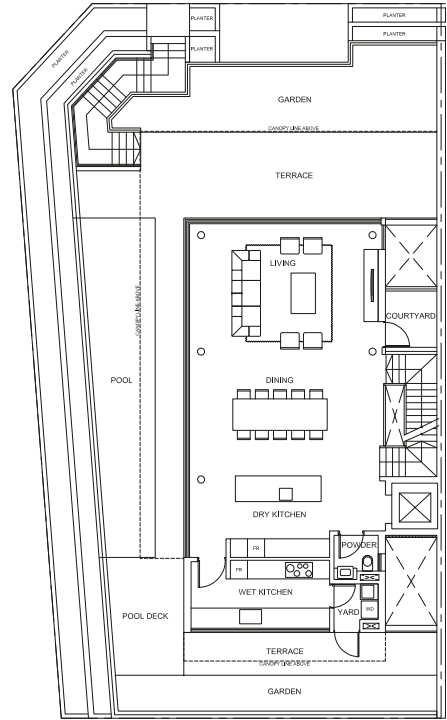

SECOND STOREY

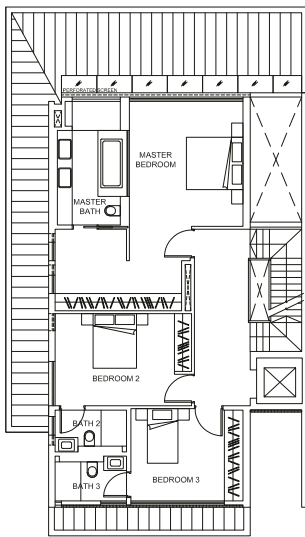

ATTIC

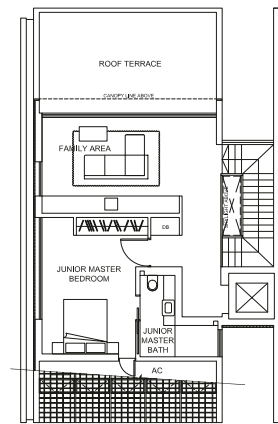

3, VICTORIA PARK GROVE
TYPE B3

LAND AREA
222.1 SQM / 2,390.7 SQFT

FLOOR AREA
420 SQM / 4,521 SQFT

BASEMENT

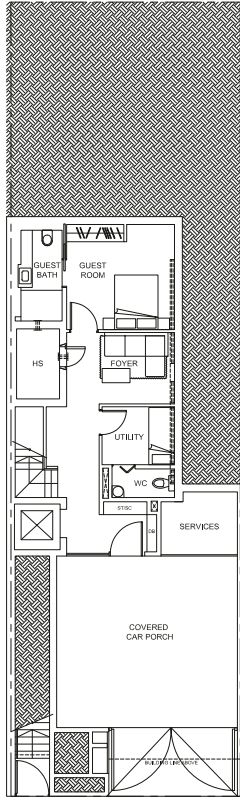

FIRST STOREY

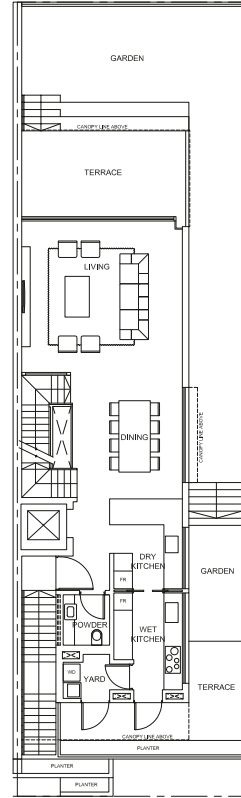

SECOND STOREY

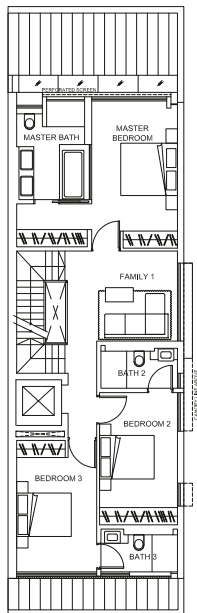

ATTIC

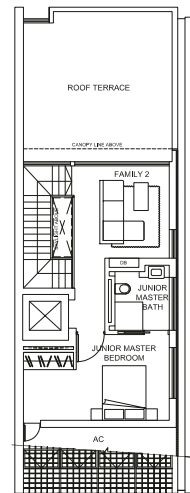

4, VICTORIA PARK GROVE
TYPE B1

LAND AREA
205.6 SQM / 2.213.1 SQFT

FLOOR AREA
389 SQM / 4.187 SQFT

BASEMENT

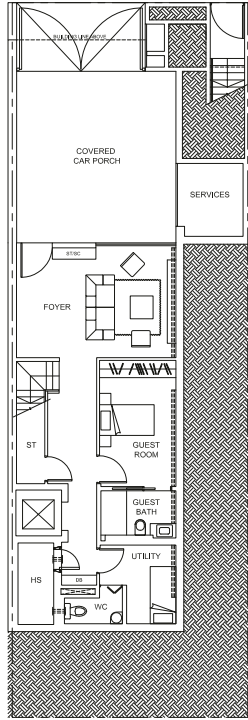

FIRST STOREY

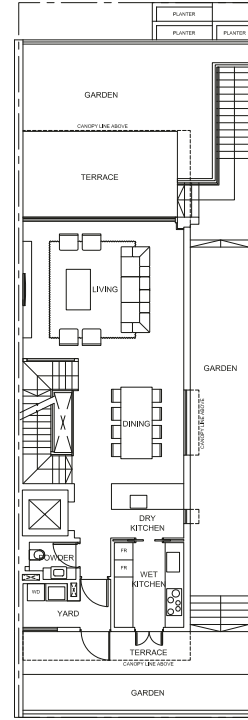

SECOND STOREY

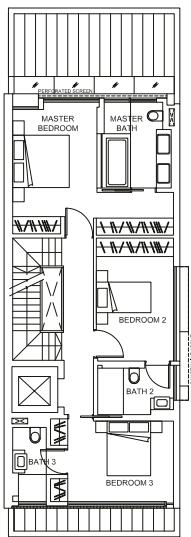

ATTIC

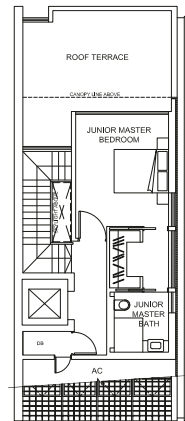

5, VICTORIA PARK GROVE
TYPE B3a

LAND AREA
222.1 SQM / 2,390.7 SQFT

FLOOR AREA
420 SQM / 4,521 SQFT

BASEMENT

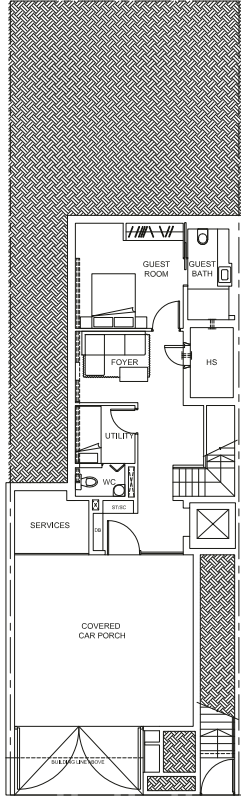

FIRST STOREY

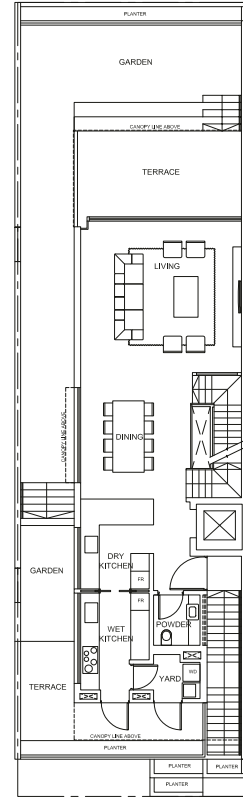

SECOND STOREY

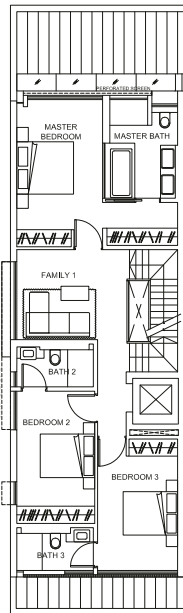

ATTIC

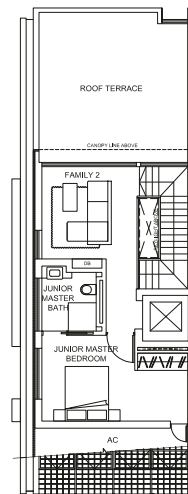

0 1m 2m 5m

PLEASE NOTE THAT THIS FLOOR PLAN IS SUBJECT TO CHANGES THAT MAY BE REQUIRED BY THE RELEVANT AUTHORITIES. AS SUCH, THE DEVELOPER WILL NOT BE LIABLE FOR ANY CLAIMS, LOSSES, EXPENSES OF WHATEVER NATURE THAT MAY BE SUFFERED BY THE PURCHASER'S RELIANCE ON THE SAID PLAN IN THE EVENT THE PLAN IS REQUIRED TO BE CHANGED BY THE RELEVANT AUTHORITIES; AND THE PURCHASER IS ADVISED TO TAKE ON-SITE MEASUREMENT(S) OF THE UNIT BEFORE COMMITTING TO ANY RENOVATION WORK(S) OR TO INSTALLATION OR PURCHASE OF ANY FURNITURE AND FURNISHING WHATSOEVER.

6, VICTORIA PARK GROVE
TYPE B1a

LAND AREA
205.7 SQM / 2,214.1 SQFT

FLOOR AREA
389 SQM / 4,187 SQFT

BASEMENT

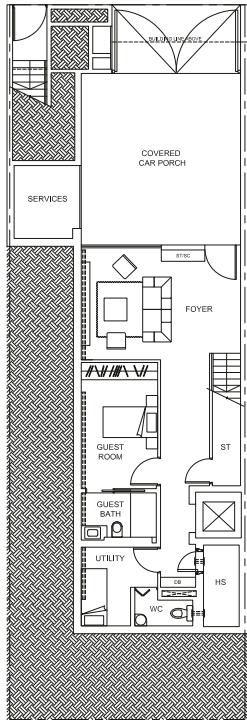

FIRST STOREY

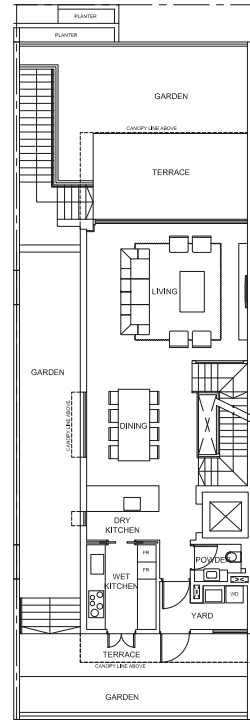

SECOND STOREY

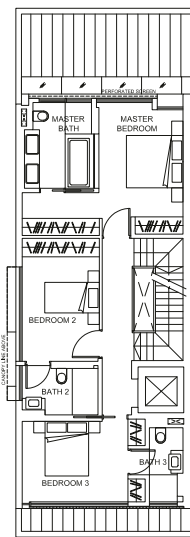

ATTIC

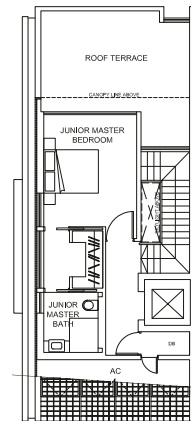

0 1m 2m 5m

PLEASE NOTE THAT THIS FLOOR PLAN IS SUBJECT TO CHANGES THAT MAY BE REQUIRED BY THE RELEVANT AUTHORITIES. AS SUCH, THE DEVELOPER WILL NOT BE LIABLE FOR ANY CLAIMS, LOSSES, EXPENSES OF WHATEVER NATURE THAT MAY BE SUFFERED BY THE PURCHASER'S RELIANCE ON THE SAID PLAN IN THE EVENT THE PLAN IS REQUIRED TO BE CHANGED BY THE RELEVANT AUTHORITIES; AND THE PURCHASER IS ADVISED TO TAKE ON SITE MEASUREMENT(S) OF THE UNIT BEFORE COMMITTING TO ANY RENOVATION WORK(S) OR TO INSTALLATION OR PURCHASE OF ANY FURNITURE AND FURNISHING WHATSOEVER.

7, VICTORIA PARK GROVE
TYPE B3

LAND AREA
232.3 SQM / 2,500.5 SQFT

FLOOR AREA
420 SQM / 4,521 SQFT

BASEMENT

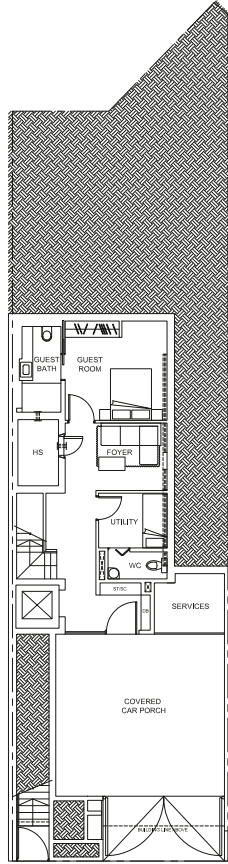

FIRST STOREY

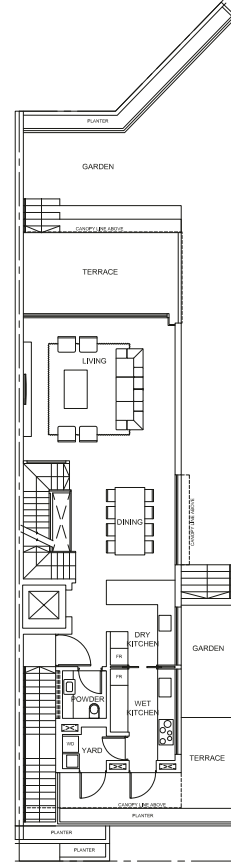

SECOND STOREY

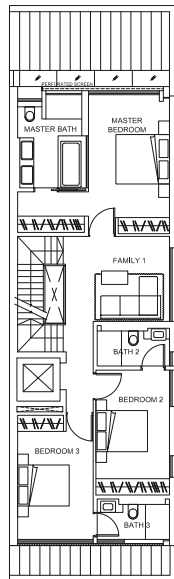

ATTIC

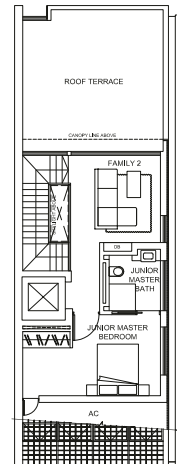

PLEASE NOTE THAT THIS FLOOR PLAN IS SUBJECT TO CHANGES THAT MAY BE REQUIRED BY THE RELEVANT AUTHORITIES. AS SUCH, THE DEVELOPER WILL NOT BE LIABLE FOR ANY CLAIMS, LOSSES, EXPENSES OF WHATEVER NATURE THAT MAY BE SUFFERED BY THE PURCHASER'S RELIANCE ON THE SAID PLAN IN THE EVENT THE PLAN IS REQUIRED TO BE CHANGED BY THE RELEVANT AUTHORITIES; AND THE PURCHASER IS ADVISED TO TAKE ON-SITE MEASUREMENTS OF THE UNIT BEFORE COMMITTING TO ANY RENOVATION WORKS OR TO INSTALLATION OR PURCHASE OF ANY FURNITURE AND FURNISHING WHATSOEVER.

BASEMENT

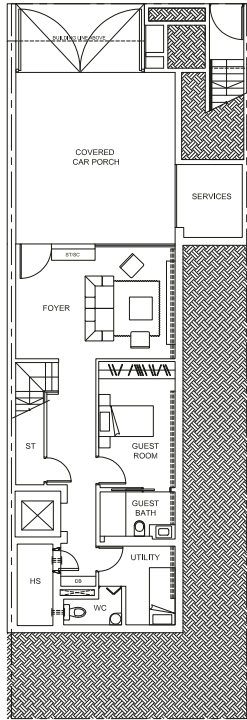

FIRST STOREY

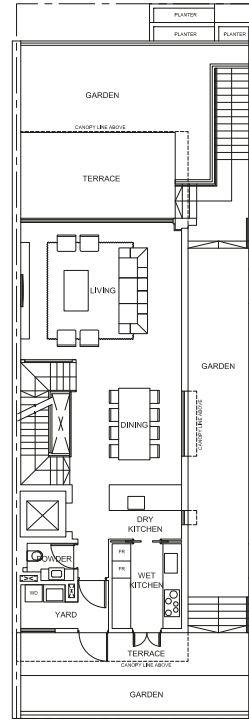

SECOND STOREY

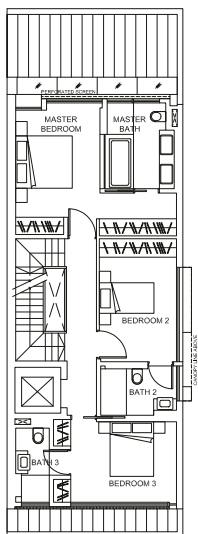

ATTIC

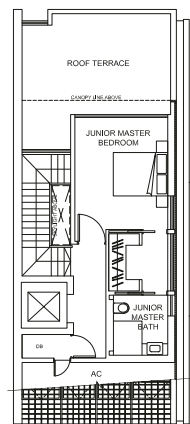

9, VICTORIA PARK GROVE
TYPE B1c

LAND AREA
203.8 SQM / 2,193.7 SQFT

FLOOR AREA
392 SQM / 4,219 SQFT

BASEMENT

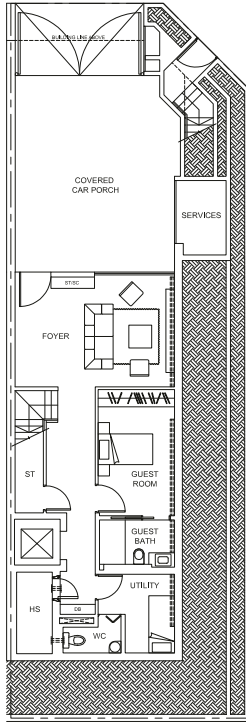

FIRST STOREY

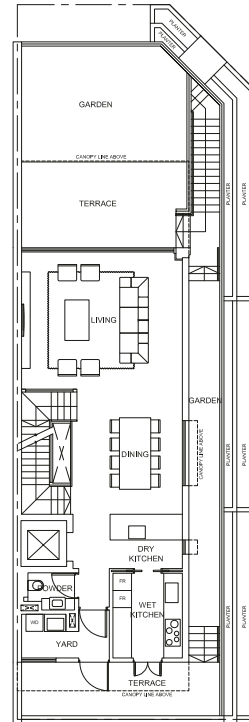

SECOND STOREY

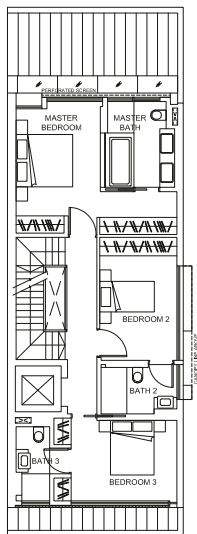

ATTIC

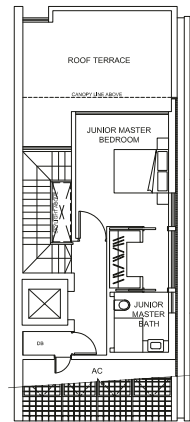

PLEASE NOTE THAT THIS FLOOR PLAN IS SUBJECT TO CHANGES THAT MAY BE REQUIRED BY THE RELEVANT AUTHORITIES. AS SUCH, THE DEVELOPER WILL NOT BE LIABLE FOR ANY CLAIMS, LOSSES, EXPENSES OF WHATEVER NATURE THAT MAY BE SUFFERED BY THE PURCHASER'S RELIANCE ON THE SAID PLAN IN THE EVENT THE PLAN IS REQUIRED TO BE CHANGED BY THE RELEVANT AUTHORITIES; AND THE PURCHASER IS ADVISED TO TAKE ON SITE MEASUREMENT(S) OF THE UNIT BEFORE COMMITTING TO ANY RENOVATION WORK(S) OR TO INSTALLATION OR PURCHASE OF ANY FURNITURE AND FURNISHING WHATSOEVER.

10, VICTORIA PARK GROVE
TYPE B1a

LAND AREA
206.3 SQM / 2,220.6 SQFT

FLOOR AREA
389 SQM / 4,187 SQFT

BASEMENT

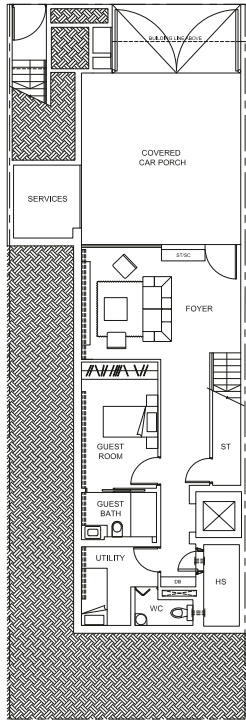

FIRST STOREY

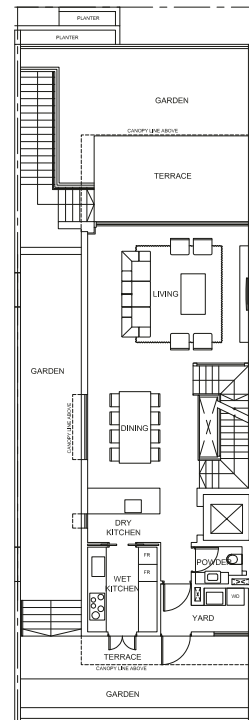

SECOND STOREY

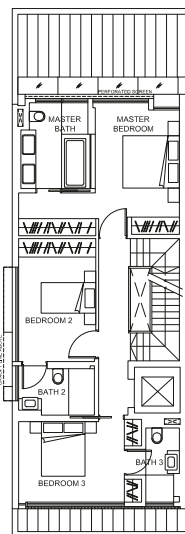

ATTIC

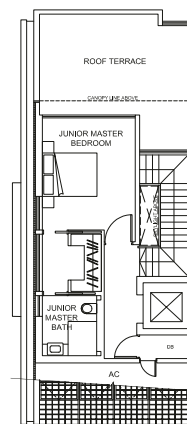

PLEASE NOTE THAT THIS FLOOR PLAN IS SUBJECT TO CHANGES THAT MAY BE REQUIRED BY THE RELEVANT AUTHORITIES. AS SUCH, THE DEVELOPER WILL NOT BE LIABLE FOR ANY CLAIMS, LOSSES, EXPENSES OF WHATEVER NATURE THAT MAY BE SUFFERED BY THE PURCHASER'S RELIANCE ON THE SAID PLAN IN THE EVENT THE PLAN IS REQUIRED TO BE CHANGED BY THE RELEVANT AUTHORITIES; AND THE PURCHASER IS ADVISED TO TAKE ON-SITE MEASUREMENTS OF THE UNIT BEFORE COMMITTING TO ANY RENOVATION WORKS OR TO INSTALLATION OR PURCHASE OF ANY FURNITURE AND FURNISHING WHATSOEVER.

11, VICTORIA PARK GROVE
TYPE B1

LAND AREA
200.0 SQM / 2,152.8 SQFT

FLOOR AREA
389 SQM / 4,187 SQFT

BASEMENT

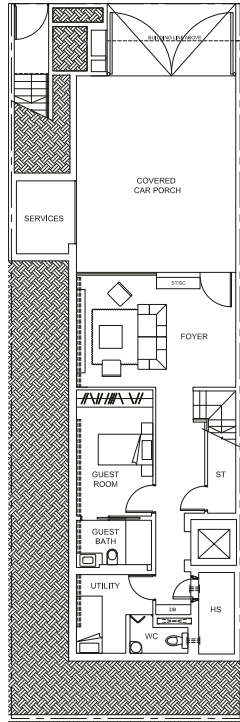

FIRST STOREY

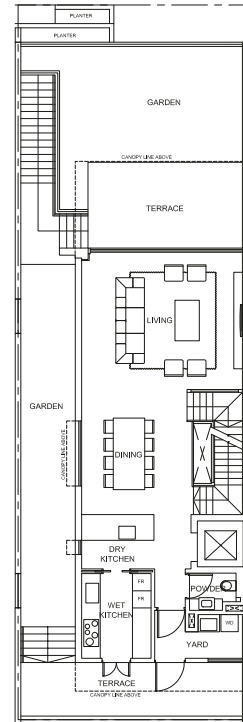

SECOND STOREY

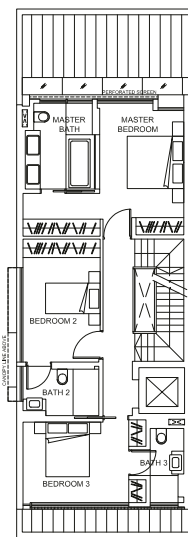

ATTIC

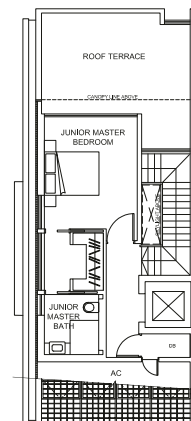

PLEASE NOTE THAT THIS FLOOR PLAN IS SUBJECT TO CHANGES THAT MAY BE REQUIRED BY THE RELEVANT AUTHORITIES. AS SUCH, THE DEVELOPER WILL NOT BE LIABLE FOR ANY CLAIMS, LOSSES, EXPENSES OF WHATEVER NATURE THAT MAY BE SUFFERED BY THE PURCHASER'S RELIANCE ON THE SAID PLAN IN THE EVENT THE PLAN IS REQUIRED TO BE CHANGED BY THE RELEVANT AUTHORITIES; AND THE PURCHASER IS ADVISED TO TAKE ON SITE MEASUREMENT(S) OF THE UNIT BEFORE COMMITTING TO ANY RENOVATION WORK(S) OR TO INSTALLATION OR PURCHASE OF ANY FURNITURE AND FURNISHING WHATSOEVER.

12, VICTORIA PARK GROVE
TYPE B1

LAND AREA
206.3 SQM / 2,220.6 SQFT

FLOOR AREA
389 SQM / 4,187 SQFT

BASEMENT

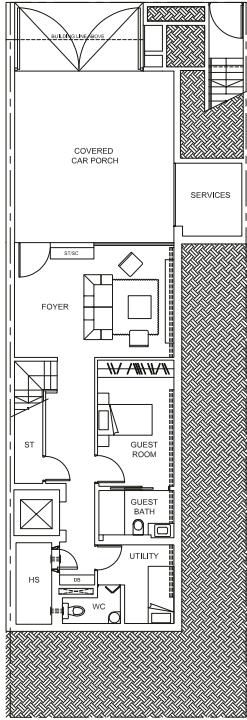

FIRST STOREY

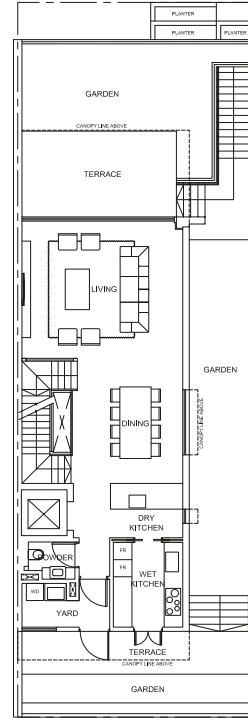

SECOND STOREY

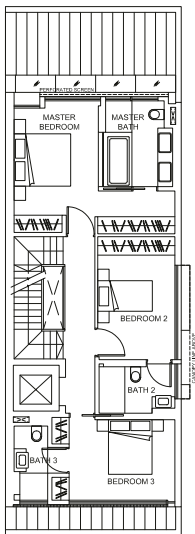

ATTIC

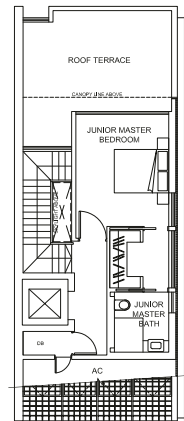

PLEASE NOTE THAT THIS FLOOR PLAN IS SUBJECT TO CHANGES THAT MAY BE REQUIRED BY THE RELEVANT AUTHORITIES. AS SUCH, THE DEVELOPER WILL NOT BE LIABLE FOR ANY CLAIMS, LOSSES, EXPENSES OF WHATEVER NATURE THAT MAY BE SUFFERED BY THE PURCHASER'S RELIANCE ON THE SAID PLAN IN THE EVENT THE PLAN IS REQUIRED TO BE CHANGED BY THE RELEVANT AUTHORITIES; AND THE PURCHASER IS ADVISED TO TAKE ON SITE MEASUREMENT(S) OF THE UNIT BEFORE COMMITTING TO ANY RENOVATION WORK(S) OR TO INSTALLATION OR PURCHASE OF ANY FURNITURE AND FURNISHING WHATSOEVER.

13, VICTORIA PARK GROVE
TYPE B1

LAND AREA
200.0 SQM / 2,152.8 SQFT

FLOOR AREA
389 SQM / 4,187 SQFT

BASEMENT

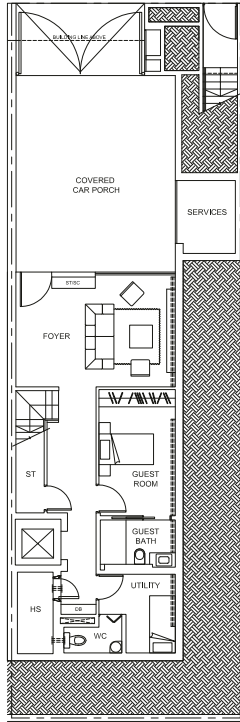

FIRST STOREY

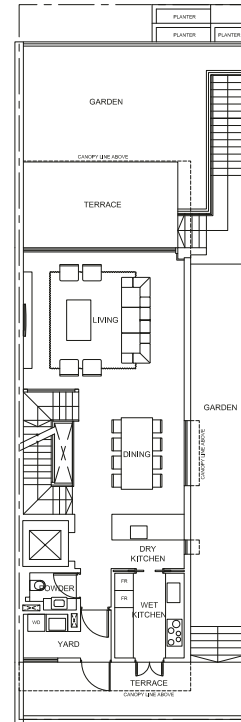

SECOND STOREY

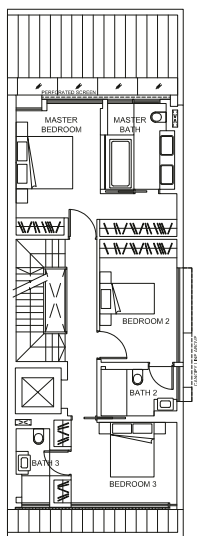

ATTIC

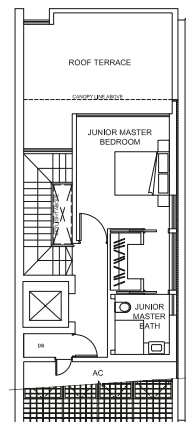

PLEASE NOTE THAT THIS FLOOR PLAN IS SUBJECT TO CHANGES THAT MAY BE REQUIRED BY THE RELEVANT AUTHORITIES. AS SUCH, THE DEVELOPER WILL NOT BE LIABLE FOR ANY CLAIMS, LOSSES, EXPENSES OF WHATEVER NATURE THAT MAY BE SUFFERED BY THE PURCHASER'S RELIANCE ON THE SAID PLAN IN THE EVENT THE PLAN IS REQUIRED TO BE CHANGED BY THE RELEVANT AUTHORITIES; AND THE PURCHASER IS ADVISED TO TAKE ON SITE MEASUREMENT(S) OF THE UNIT BEFORE COMMITTING TO ANY RENOVATION WORK(S) OR TO INSTALLATION OR PURCHASE OF ANY FURNITURE AND FURNISHING WHATSOEVER.

14, VICTORIA PARK GROVE
TYPE B1

LAND AREA
206.3 SQM / 2,220.6 SQFT

FLOOR AREA
389 SQM / 4,187 SQFT

BASEMENT

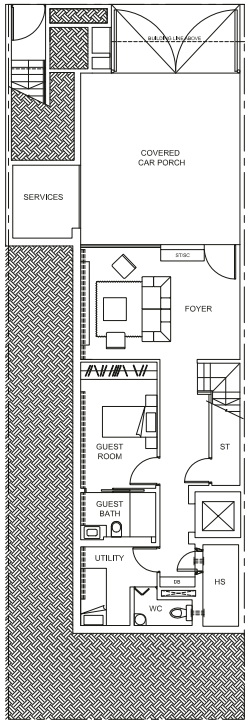

FIRST STOREY

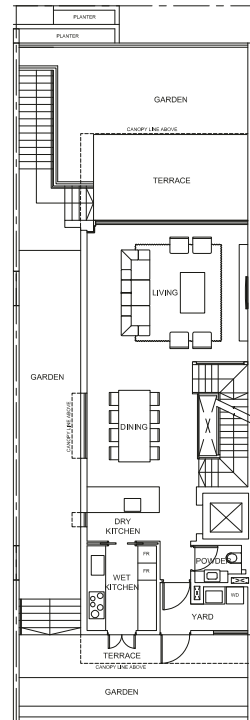

SECOND STOREY

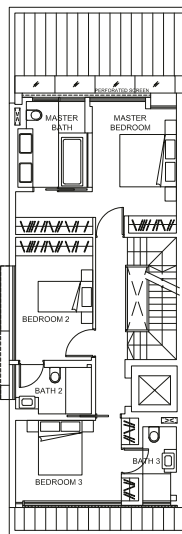

ATTIC

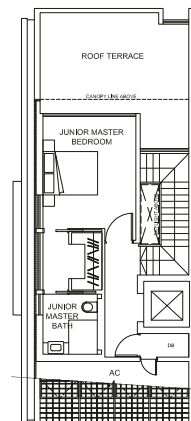

0 1m 2m 5m

PLEASE NOTE THAT THIS FLOOR PLAN IS SUBJECT TO CHANGES THAT MAY BE REQUIRED BY THE RELEVANT AUTHORITIES. AS SUCH, THE DEVELOPER WILL NOT BE LIABLE FOR ANY CLAIMS, LOSSES, EXPENSES OF WHATEVER NATURE THAT MAY BE SUFFERED BY THE PURCHASER'S RELIANCE ON THE SAID PLAN IN THE EVENT THE PLAN IS REQUIRED TO BE CHANGED BY THE RELEVANT AUTHORITIES; AND THE PURCHASER IS ADVISED TO TAKE ON SITE MEASUREMENT(S) OF THE UNIT BEFORE COMMITTING TO ANY RENOVATION WORK(S) OR TO INSTALLATION OR PURCHASE OF ANY FURNITURE AND FURNISHING WHATSOEVER.

15, VICTORIA PARK GROVE
TYPE B1d

LAND AREA
248.1 SQM / 2,670.5 SQFT

FLOOR AREA
394 SQM / 4,241 SQFT

BASEMENT

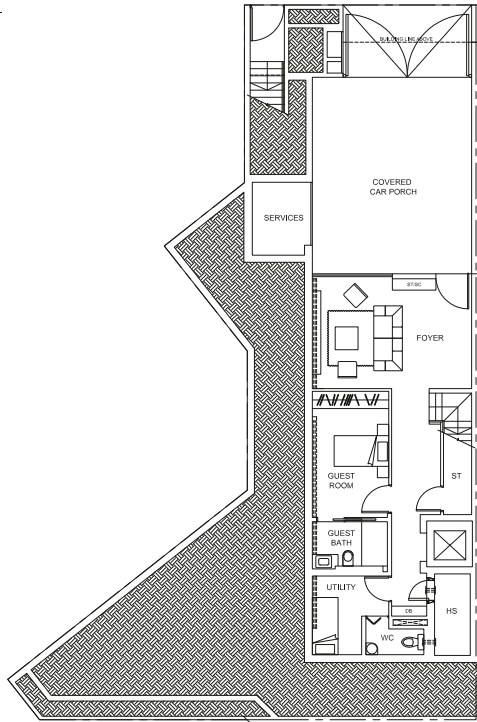

FIRST STOREY

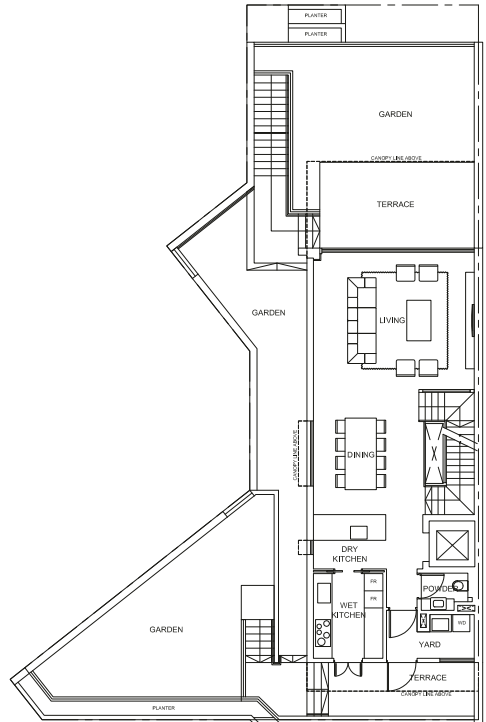

SECOND STOREY

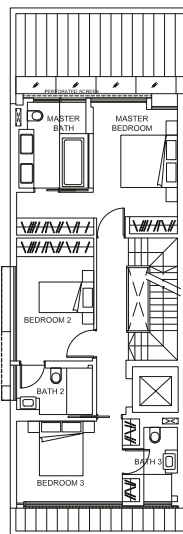

ATTIC

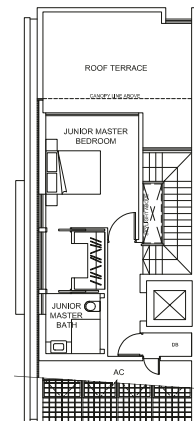

0 1m 2m 5m

PLEASE NOTE THAT THIS FLOOR PLAN IS SUBJECT TO CHANGES THAT MAY BE REQUIRED BY THE RELEVANT AUTHORITIES. AS SUCH, THE DEVELOPER WILL NOT BE LIABLE FOR ANY CLAIMS, LOSSES, EXPENSES OF WHATEVER NATURE THAT MAY BE SUFFERED BY THE PURCHASER'S RELIANCE ON THE SAID PLAN IN THE EVENT THE PLAN IS REQUIRED TO BE CHANGED BY THE RELEVANT AUTHORITIES; AND THE PURCHASER IS ADVISED TO TAKE ON SITE MEASUREMENT(S) OF THE UNIT BEFORE COMMITTING TO ANY RENOVATION WORK(S) OR TO INSTALLATION OR PURCHASE OF ANY FURNITURE AND FURNISHING WHATSOEVER.

16, VICTORIA PARK GROVE
TYPE B1

LAND AREA
206.3 SQM / 2,220.6 SQFT

FLOOR AREA
389 SQM / 4,187 SQFT

BASEMENT

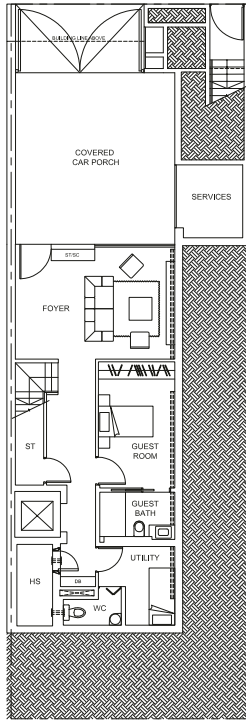

FIRST STOREY

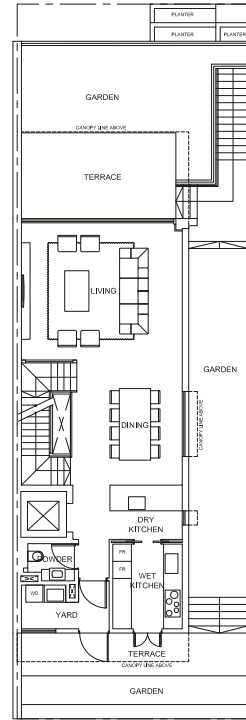

SECOND STOREY

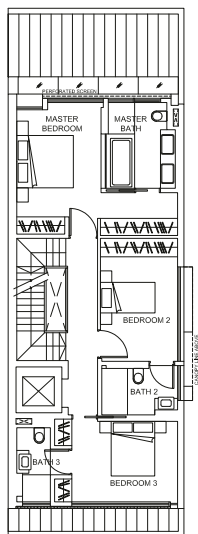

ATTIC

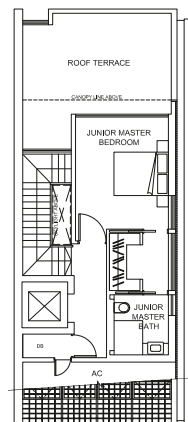

PLEASE NOTE THAT THIS FLOOR PLAN IS SUBJECT TO CHANGES THAT MAY BE REQUIRED BY THE RELEVANT AUTHORITIES. AS SUCH, THE DEVELOPER WILL NOT BE LIABLE FOR ANY CLAIMS, LOSSES, EXPENSES OF WHATEVER NATURE THAT MAY BE SUFFERED BY THE PURCHASER'S RELIANCE ON THE SAID PLAN IN THE EVENT THE PLAN IS REQUIRED TO BE CHANGED BY THE RELEVANT AUTHORITIES; AND THE PURCHASER IS ADVISED TO TAKE ON-SITE MEASUREMENTS OF THE UNIT BEFORE COMMITTING TO ANY RENOVATION WORKS OR TO INSTALLATION OR PURCHASE OF ANY FURNITURE AND FURNISHING WHATSOEVER.

17, VICTORIA PARK GROVE
TYPE B2c

LAND AREA
201.0 SQM / 2,163.5 SQFT

FLOOR AREA
387 SQM / 4,166 SQFT

BASEMENT

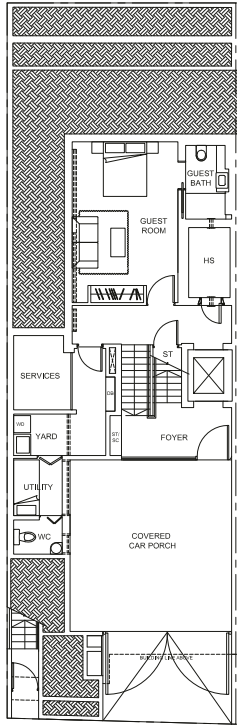

FIRST STOREY

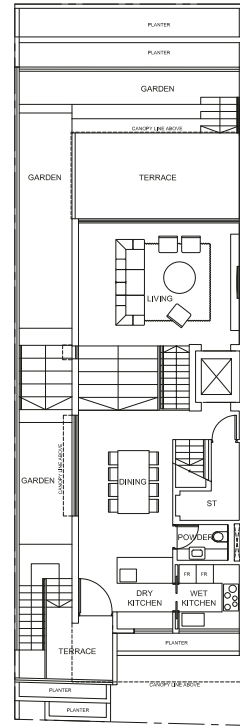

SECOND STOREY

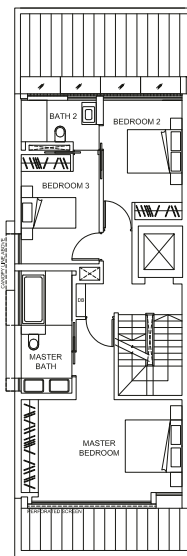

ATTIC

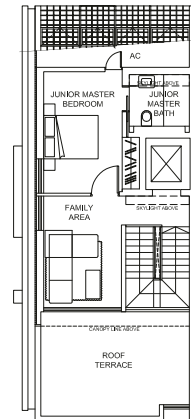

0 1m 2m 5m

PLEASE NOTE THAT THIS FLOOR PLAN IS SUBJECT TO CHANGES THAT MAY BE REQUIRED BY THE RELEVANT AUTHORITIES. AS SUCH, THE DEVELOPER WILL NOT BE LIABLE FOR ANY CLAIMS, LOSSES, EXPENSES OF WHATEVER NATURE THAT MAY BE SUFFERED BY THE PURCHASER'S RELIANCE ON THE SAID PLAN IN THE EVENT THE PLAN IS REQUIRED TO BE CHANGED BY THE RELEVANT AUTHORITIES; AND THE PURCHASER IS ADVISED TO TAKE ON SITE MEASUREMENT(S) OF THE UNIT BEFORE COMMITTING TO ANY RENOVATION WORK(S) OR TO INSTALLATION OR PURCHASE OF ANY FURNITURE AND FURNISHING WHATSOEVER.

18, VICTORIA PARK GROVE
TYPE B1a

LAND AREA
206.3 SQM / 2,220.6 SQFT

FLOOR AREA
389 SQM / 4,187 SQFT

BASEMENT

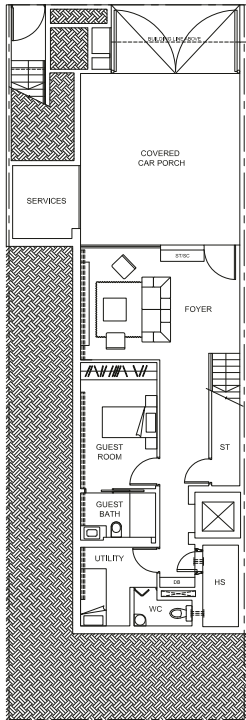

FIRST STOREY

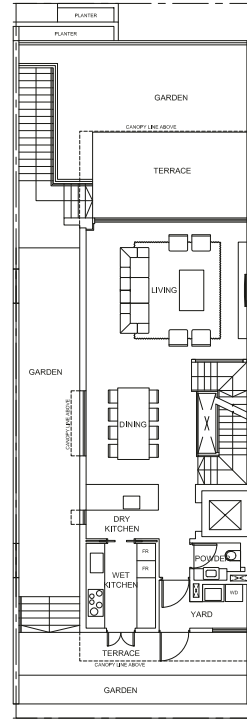

SECOND STOREY

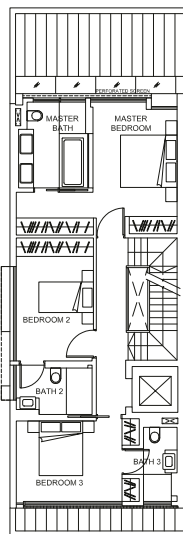

ATTIC

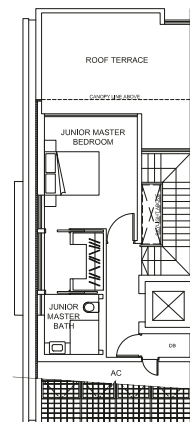

PLEASE NOTE THAT THIS FLOOR PLAN IS SUBJECT TO CHANGES THAT MAY BE REQUIRED BY THE RELEVANT AUTHORITIES. AS SUCH, THE DEVELOPER WILL NOT BE LIABLE FOR ANY CLAIMS, LOSSES, EXPENSES OF WHATEVER NATURE THAT MAY BE SUFFERED BY THE PURCHASER'S RELIANCE ON THE SAID PLAN IN THE EVENT THE PLAN IS REQUIRED TO BE CHANGED BY THE RELEVANT AUTHORITIES; AND THE PURCHASER IS ADVISED TO TAKE ON-SITE MEASUREMENT(S) OF THE UNIT BEFORE COMMITTING TO ANY RENOVATION WORK(S) OR TO INSTALLATION OR PURCHASE OF ANY FURNITURE AND FURNISHING WHATSOEVER.

19, VICTORIA PARK GROVE
TYPE B2

LAND AREA
212.1 SQM / 2,283.0 SQFT

FLOOR AREA
389 SQM / 4,187 SQFT

BASEMENT

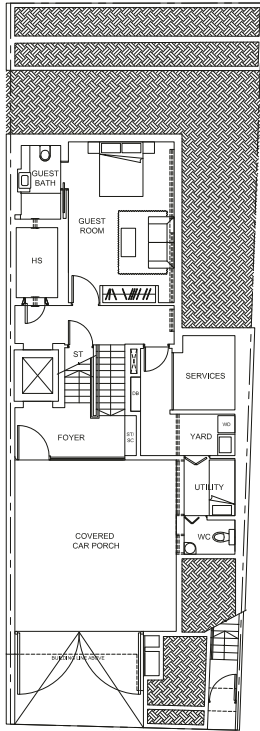

FIRST STOREY

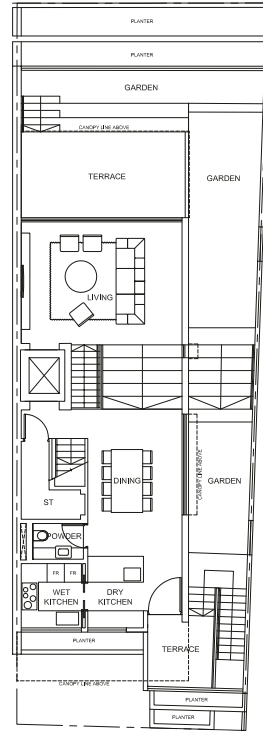

SECOND STOREY

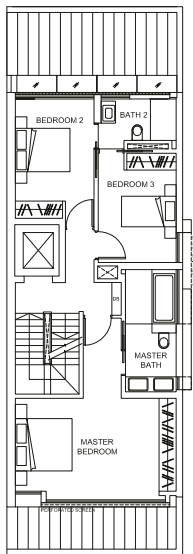

ATTIC

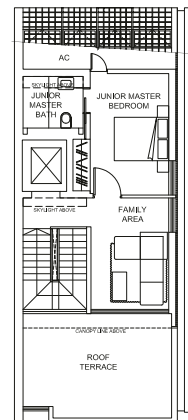

PLEASE NOTE THAT THIS FLOOR PLAN IS SUBJECT TO CHANGES THAT MAY BE REQUIRED BY THE RELEVANT AUTHORITIES. AS SUCH, THE DEVELOPER WILL NOT BE LIABLE FOR ANY CLAIMS, LOSSES, EXPENSES OF WHATEVER NATURE THAT MAY BE SUFFERED BY THE PURCHASER'S RELIANCE ON THE SAID PLAN IN THE EVENT THE PLAN IS REQUIRED TO BE CHANGED BY THE RELEVANT AUTHORITIES; AND THE PURCHASER IS ADVISED TO TAKE ON SITE MEASUREMENT(S) OF THE UNIT BEFORE COMMITTING TO ANY RENOVATION WORK(S) OR TO INSTALLATION OR PURCHASE OF ANY FURNITURE AND FURNISHING WHATSOEVER.

20, VICTORIA PARK GROVE
TYPE B1

LAND AREA
206.3 SQM / 2,220.6 SQFT

FLOOR AREA
389 SQM / 4,187 SQFT

BASEMENT

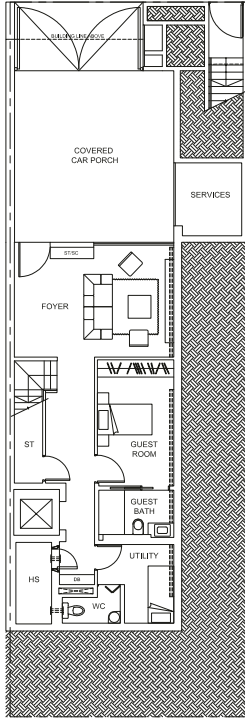

FIRST STOREY

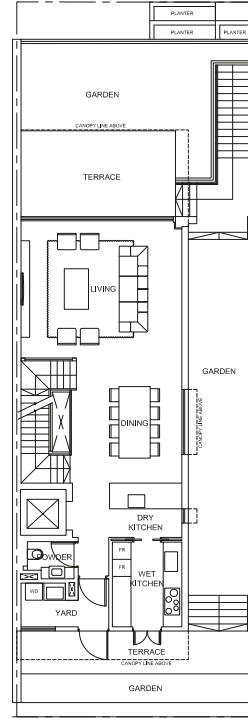

SECOND STOREY

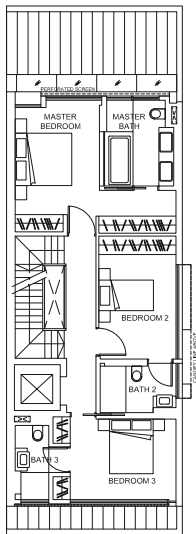

ATTIC

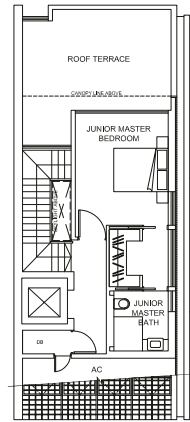

PLEASE NOTE THAT THIS FLOOR PLAN IS SUBJECT TO CHANGES THAT MAY BE REQUIRED BY THE RELEVANT AUTHORITIES. AS SUCH, THE DEVELOPER WILL NOT BE LIABLE FOR ANY CLAIMS, LOSSES, EXPENSES OF WHATEVER NATURE THAT MAY BE SUFFERED BY THE PURCHASER'S RELIANCE ON THE SAID PLAN IN THE EVENT THE PLAN IS REQUIRED TO BE CHANGED BY THE RELEVANT AUTHORITIES; AND THE PURCHASER IS ADVISED TO TAKE ON SITE MEASUREMENT(S) OF THE UNIT BEFORE COMMITTING TO ANY RENOVATION WORK(S) OR TO INSTALLATION OR PURCHASE OF ANY FURNITURE AND FURNISHING WHATSOEVER.

21, VICTORIA PARK GROVE
TYPE B2

LAND AREA
204.4 SQM / 2,200.1 SQFT

FLOOR AREA
389 SQM / 4,187 SQFT

BASEMENT

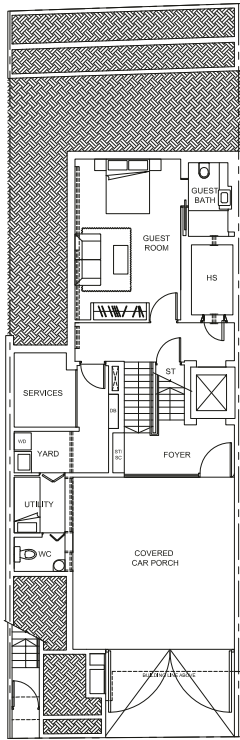

FIRST STOREY

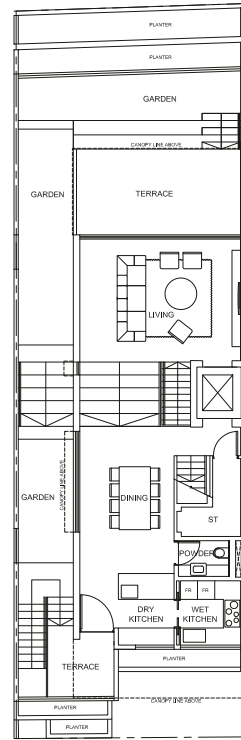

SECOND STOREY

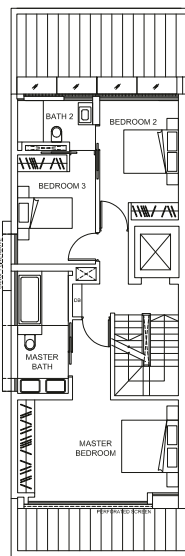

ATTIC

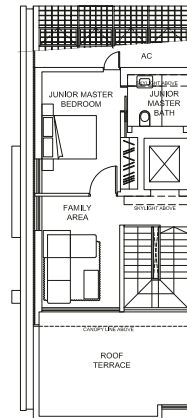

PLEASE NOTE THAT THIS FLOOR PLAN IS SUBJECT TO CHANGES THAT MAY BE REQUIRED BY THE RELEVANT AUTHORITIES. AS SUCH, THE DEVELOPER WILL NOT BE LIABLE FOR ANY CLAIMS, LOSSES, EXPENSES OF WHATEVER NATURE THAT MAY BE SUFFERED BY THE PURCHASER'S RELIANCE ON THE SAID PLAN IN THE EVENT THE PLAN IS REQUIRED TO BE CHANGED BY THE RELEVANT AUTHORITIES; AND THE PURCHASER IS ADVISED TO TAKE ON SITE MEASUREMENT(S) OF THE UNIT BEFORE COMMITTING TO ANY RENOVATION WORK(S) OR TO INSTALLATION OR PURCHASE OF ANY FURNITURE AND FURNISHING WHATSOEVER.

BASEMENT

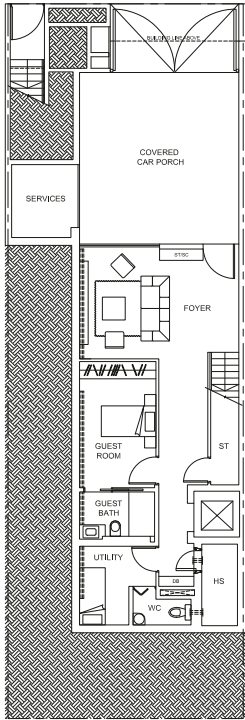

FIRST STOREY

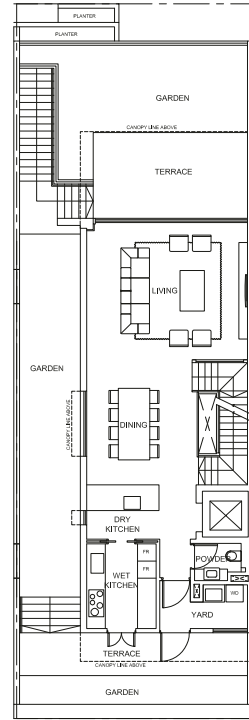

SECOND STOREY

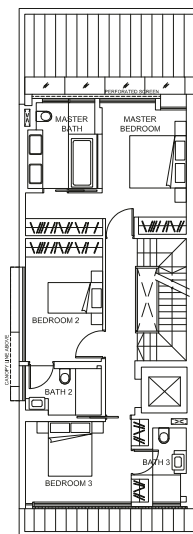

ATTIC

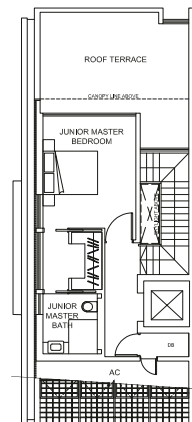

23, VICTORIA PARK GROVE
TYPE B2

LAND AREA
209.9 SQM / 2,259.3 SQFT

FLOOR AREA
389 SQM / 4,187 SQFT

BASEMENT

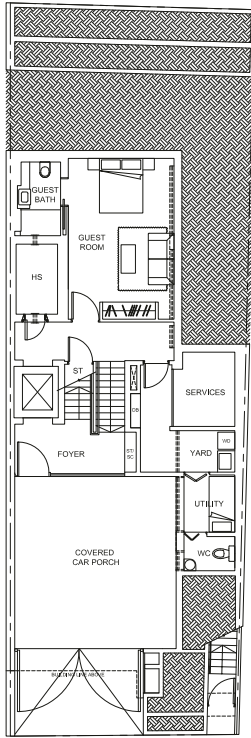

FIRST STOREY

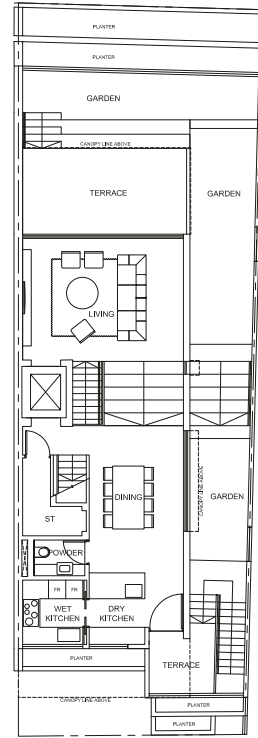

SECOND STOREY

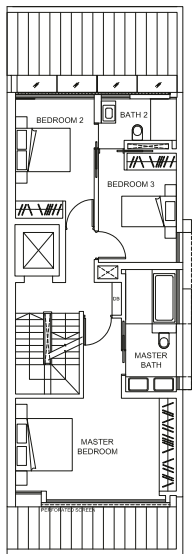

ATTIC

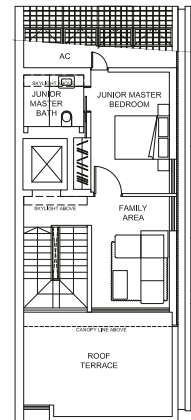

0 1m 2m 5m

PLEASE NOTE THAT THIS FLOOR PLAN IS SUBJECT TO CHANGES THAT MAY BE REQUIRED BY THE RELEVANT AUTHORITIES. AS SUCH, THE DEVELOPER WILL NOT BE LIABLE FOR ANY CLAIMS, LOSSES, EXPENSES OF WHATEVER NATURE THAT MAY BE SUFFERED BY THE PURCHASER'S RELIANCE ON THE SAID PLAN IN THE EVENT THE PLAN IS REQUIRED TO BE CHANGED BY THE RELEVANT AUTHORITIES; AND THE PURCHASER IS ADVISED TO TAKE ON-SITE MEASUREMENT(S) OF THE UNIT BEFORE COMMITTING TO ANY RENOVATION WORK(S) OR TO INSTALLATION OR PURCHASE OF ANY FURNITURE AND FURNISHING WHATSOEVER.

24, VICTORIA PARK GROVE
TYPE B1

LAND AREA
206.3 SQM / 2,220.6 SQFT

FLOOR AREA
389 SQM / 4,187 SQFT

BASEMENT

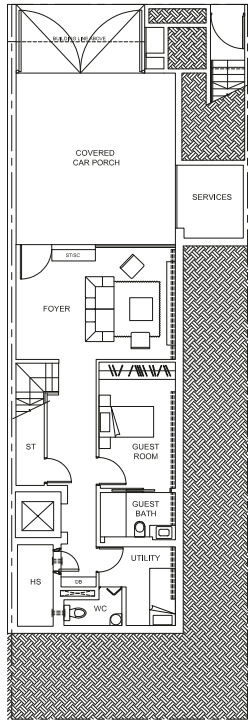

FIRST STOREY

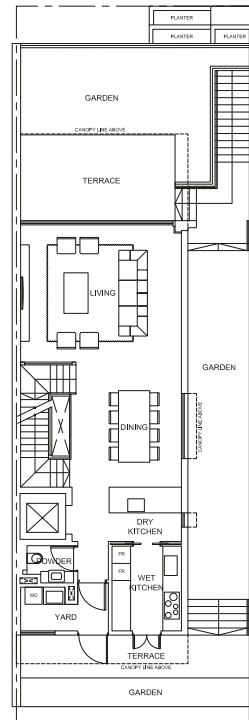

SECOND STOREY

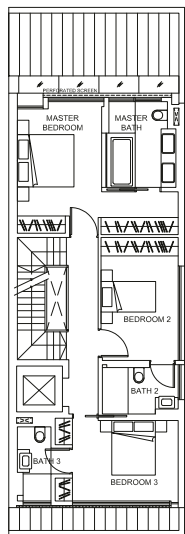

ATTIC

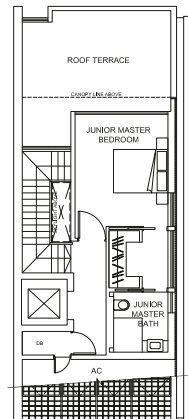

25, VICTORIA PARK GROVE
TYPE B2

LAND AREA
202.3 SQM / 2,177.5 SQFT

FLOOR AREA
389 SQM / 4,187 SQFT

BASEMENT

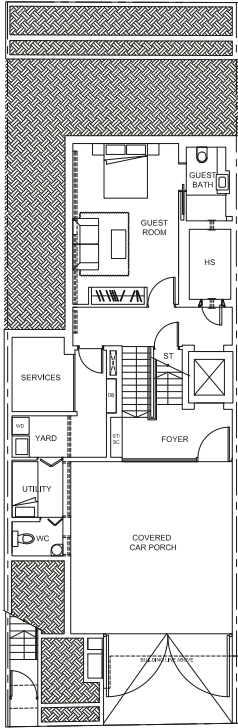

FIRST STOREY

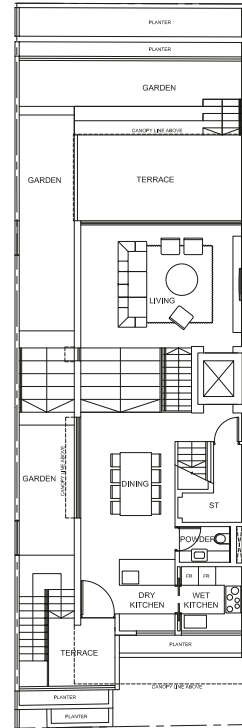

SECOND STOREY

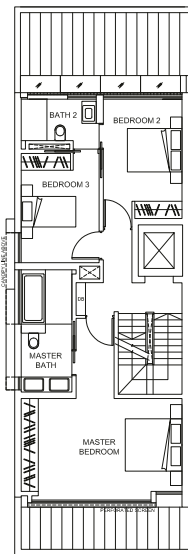

ATTIC

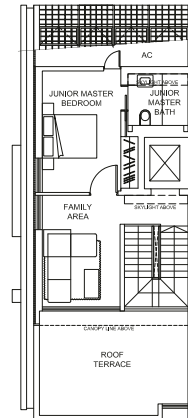

PLEASE NOTE THAT THIS FLOOR PLAN IS SUBJECT TO CHANGES THAT MAY BE REQUIRED BY THE RELEVANT AUTHORITIES. AS SUCH, THE DEVELOPER WILL NOT BE LIABLE FOR ANY CLAIMS, LOSSES, EXPENSES OF WHATEVER NATURE THAT MAY BE SUFFERED BY THE PURCHASER'S RELIANCE ON THE SAID PLAN IN THE EVENT THE PLAN IS REQUIRED TO BE CHANGED BY THE RELEVANT AUTHORITIES; AND THE PURCHASER IS ADVISED TO TAKE ON-SITE MEASUREMENT(S) OF THE UNIT BEFORE COMMITTING TO ANY RENOVATION WORK(S) OR TO INSTALLATION OR PURCHASE OF ANY FURNITURE AND FURNISHING WHATSOEVER.

26, VICTORIA PARK GROVE
TYPE B1a

LAND AREA
201.6 SQM / 2,170.0 SQFT

FLOOR AREA
389 SQM / 4,187 SQFT

BASEMENT

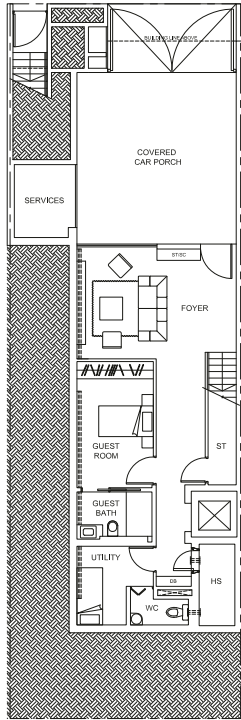

FIRST STOREY

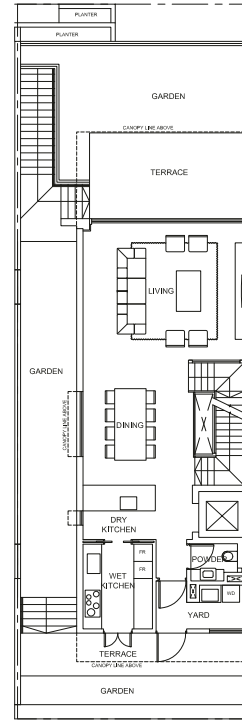

SECOND STOREY

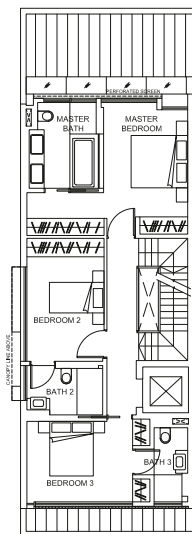

ATTIC

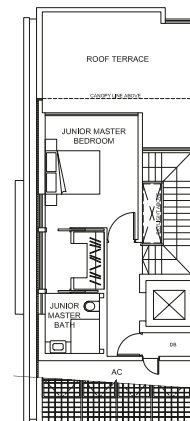

0 1m 2m 5m

PLEASE NOTE THAT THIS FLOOR PLAN IS SUBJECT TO CHANGES THAT MAY BE REQUIRED BY THE RELEVANT AUTHORITIES. AS SUCH, THE DEVELOPER WILL NOT BE LIABLE FOR ANY CLAIMS, LOSSES, EXPENSES OF WHATEVER NATURE THAT MAY BE SUFFERED BY THE PURCHASER'S RELIANCE ON THE SAID PLAN IN THE EVENT THE PLAN IS REQUIRED TO BE CHANGED BY THE RELEVANT AUTHORITIES; AND THE PURCHASER IS ADVISED TO TAKE ON SITE MEASUREMENT(S) OF THE UNIT BEFORE COMMITTING TO ANY RENOVATION WORK(S) OR TO INSTALLATION OR PURCHASE OF ANY FURNITURE AND FURNISHING WHATSOEVER.

27, VICTORIA PARK GROVE
TYPE B2

LAND AREA
201.1 SQM / 2,164.6 SQFT

FLOOR AREA
389 SQM / 4,187 SQFT

BASEMENT

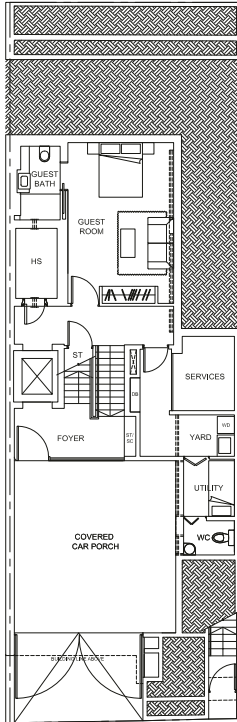

FIRST STOREY

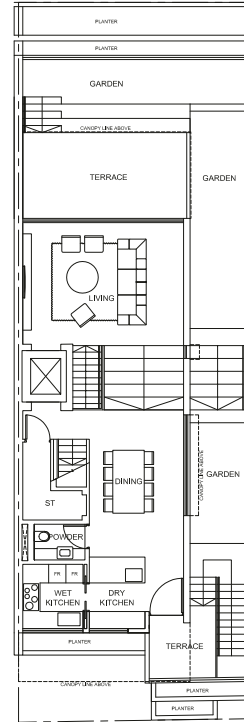

SECOND STOREY

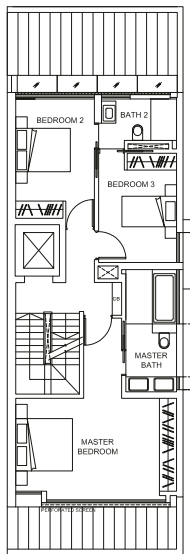

ATTIC

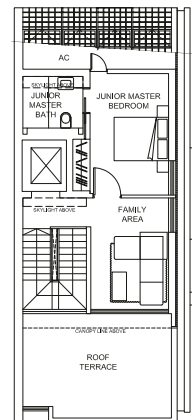

PLEASE NOTE THAT THIS FLOOR PLAN IS SUBJECT TO CHANGES THAT MAY BE REQUIRED BY THE RELEVANT AUTHORITIES. AS SUCH, THE DEVELOPER WILL NOT BE LIABLE FOR ANY CLAIMS, LOSSES, EXPENSES OF WHATEVER NATURE THAT MAY BE SUFFERED BY THE PURCHASER'S RELIANCE ON THE SAID PLAN IN THE EVENT THE PLAN IS REQUIRED TO BE CHANGED BY THE RELEVANT AUTHORITIES; AND THE PURCHASER IS ADVISED TO TAKE ON-SITE MEASUREMENT(S) OF THE UNIT BEFORE COMMITTING TO ANY RENOVATION WORK(S) OR TO INSTALLATION OR PURCHASE OF ANY FURNITURE AND FURNISHING WHATSOEVER.

28, VICTORIA PARK GROVE
TYPE B1b (WITH JACUZZI)

LAND AREA
266.5 SQM / 2,868.6 SQFT

FLOOR AREA
389 SQM / 4,187 SQFT

BASEMENT

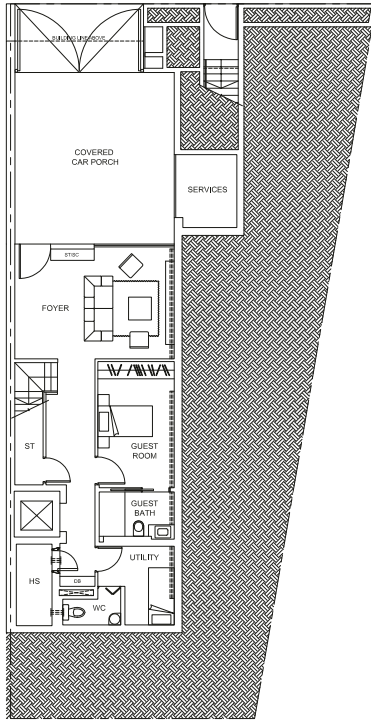

FIRST STOREY

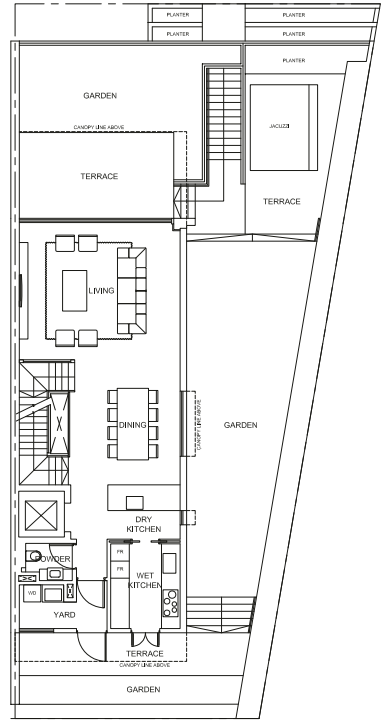

SECOND STOREY

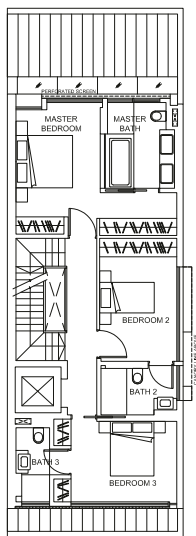

ATTIC

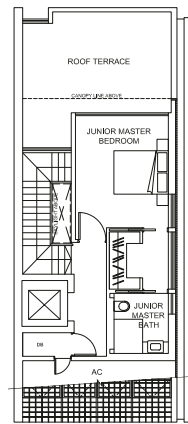

PLEASE NOTE THAT THIS FLOOR PLAN IS SUBJECT TO CHANGES THAT MAY BE REQUIRED BY THE RELEVANT AUTHORITIES. AS SUCH, THE DEVELOPER WILL NOT BE LIABLE FOR ANY CLAIMS, LOSSES, EXPENSES OF WHATEVER NATURE THAT MAY BE SUFFERED BY THE PURCHASER'S RELIANCE ON THE SAID PLAN IN THE EVENT THE PLAN IS REQUIRED TO BE CHANGED BY THE RELEVANT AUTHORITIES; AND THE PURCHASER IS ADVISED TO TAKE ON SITE MEASUREMENT(S) OF THE UNIT BEFORE COMMITTING TO ANY RENOVATION WORK(S) OR TO INSTALLATION OR PURCHASE OF ANY FURNITURE AND FURNISHING WHATSOEVER.

29, VICTORIA PARK GROVE
TYPE B2

LAND AREA
215.9 SQM / 2,323.9 SQFT

FLOOR AREA
389 SQM / 4,187 SQFT

BASEMENT

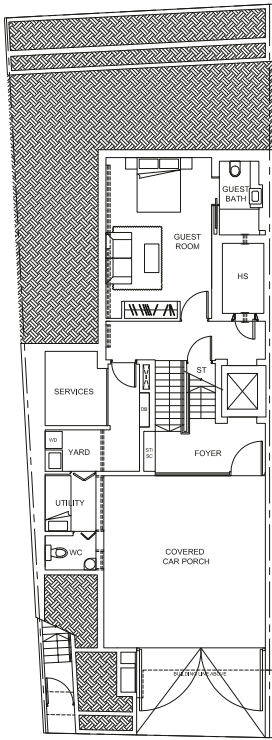

FIRST STOREY

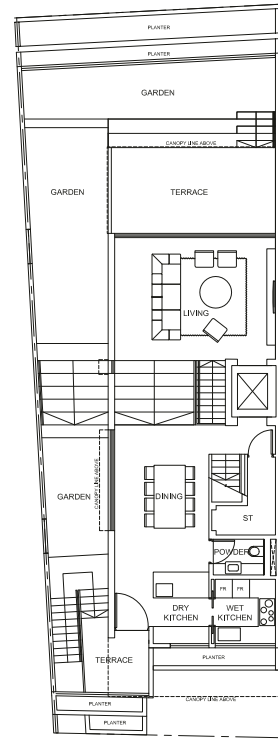

SECOND STOREY

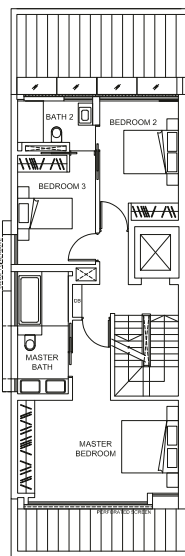

ATTIC

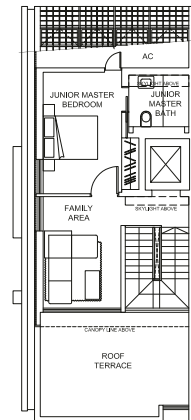

PLEASE NOTE THAT THIS FLOOR PLAN IS SUBJECT TO CHANGES THAT MAY BE REQUIRED BY THE RELEVANT AUTHORITIES. AS SUCH, THE DEVELOPER WILL NOT BE LIABLE FOR ANY CLAIMS, LOSSES, EXPENSES OF WHATEVER NATURE THAT MAY BE SUFFERED BY THE PURCHASER'S RELIANCE ON THE SAID PLAN IN THE EVENT THE PLAN IS REQUIRED TO BE CHANGED BY THE RELEVANT AUTHORITIES; AND THE PURCHASER IS ADVISED TO TAKE ON SITE MEASUREMENT(S) OF THE UNIT BEFORE COMMITTING TO ANY RENOVATION WORK(S) OR TO INSTALLATION OR PURCHASE OF ANY FURNITURE AND FURNISHING WHATSOEVER.

30, VICTORIA PARK GROVE
TYPE C2

LAND AREA
570.6 SQM / 6,141.9 SQFT

FLOOR AREA
1013 SQM / 10,904 SQFT

BASEMENT

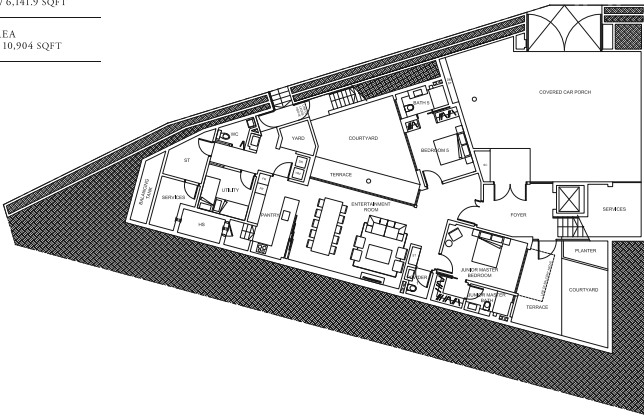

FIRST STOREY

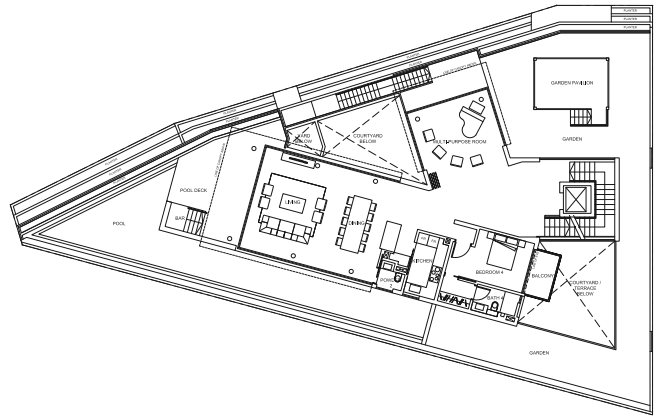

SECOND STOREY

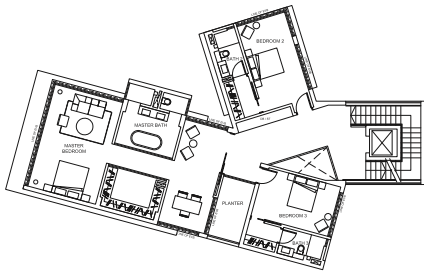

ATTIC

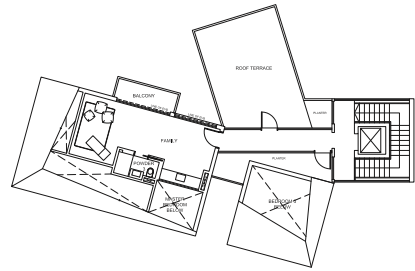

PLEASE NOTE THAT THIS FLOOR PLAN IS SUBJECT TO CHANGES THAT MAY BE REQUIRED BY THE RELEVANT AUTHORITIES. AS SUCH, THE DEVELOPER WILL NOT BE LIABLE FOR ANY CLAIMS, LOSSES, EXPENSES OF WHATEVER NATURE THAT MAY BE SUFFERED BY THE PURCHASER'S RELIANCE ON THE SAID PLAN IN THE EVENT THE PLAN IS REQUIRED TO BE CHANGED BY THE RELEVANT AUTHORITIES; AND THE PURCHASER IS ADVISED TO TAKE ON-SITE MEASUREMENTS OF THE UNIT BEFORE COMMITTING TO ANY RENOVATION WORKS OR TO INSTALLATION OR PURCHASE OF ANY FURNITURE AND FURNISHINGS WHATSOEVER.

31, VICTORIA PARK GROVE
TYPE B2

LAND AREA
207.6 SQM / 2,234.6 SQFT

FLOOR AREA
389 SQM / 4,187 SQFT

BASEMENT

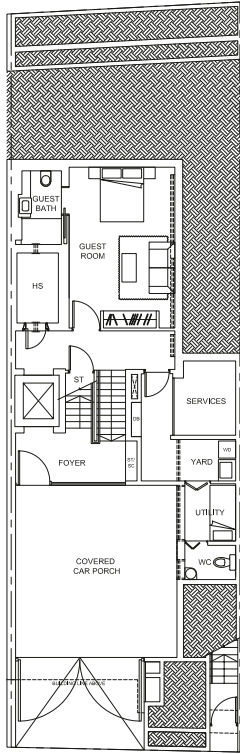

FIRST STOREY

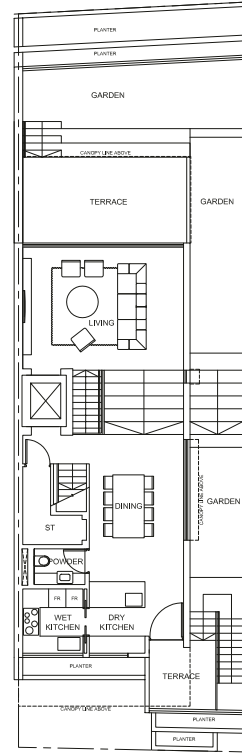

SECOND STOREY

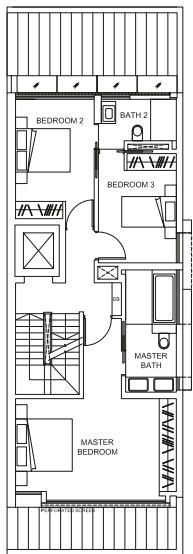

ATTIC

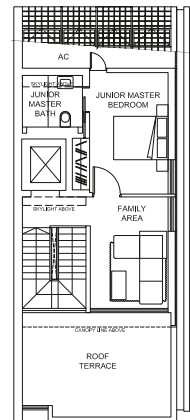

PLEASE NOTE THAT THIS FLOOR PLAN IS SUBJECT TO CHANGES THAT MAY BE REQUIRED BY THE RELEVANT AUTHORITIES. AS SUCH, THE DEVELOPER WILL NOT BE LIABLE FOR ANY CLAIMS, LOSSES, EXPENSES OF WHATEVER NATURE THAT MAY BE SUFFERED BY THE PURCHASER'S RELIANCE ON THE SAID PLAN IN THE EVENT THE PLAN IS REQUIRED TO BE CHANGED BY THE RELEVANT AUTHORITIES; AND THE PURCHASER IS ADVISED TO TAKE ON-SITE MEASUREMENT(S) OF THE UNIT BEFORE COMMITTING TO ANY RENOVATION WORK(S) OR TO INSTALLATION OR PURCHASE OF ANY FURNITURE AND FURNISHING WHATSOEVER.

32, VICTORIA PARK GROVE
TYPE B1

LAND AREA
205.1 SQM / 2,207.7 SQFT

FLOOR AREA
389 SQM / 4,187 SQFT

BASEMENT

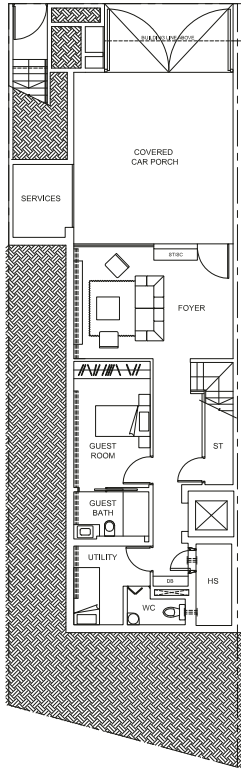

FIRST STOREY

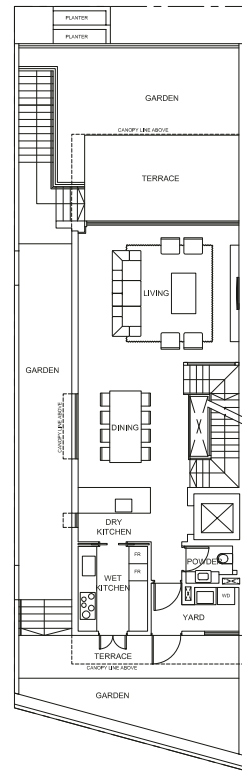

SECOND STOREY

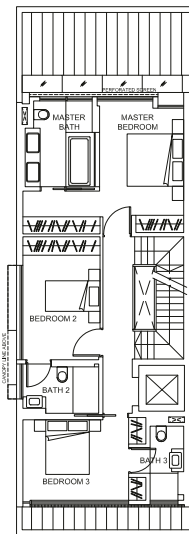

ATTIC

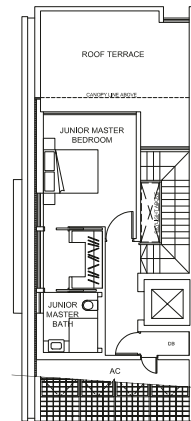

PLEASE NOTE THAT THIS FLOOR PLAN IS SUBJECT TO CHANGES THAT MAY BE REQUIRED BY THE RELEVANT AUTHORITIES. AS SUCH, THE DEVELOPER WILL NOT BE LIABLE FOR ANY CLAIMS, LOSSES, EXPENSES OF WHATEVER NATURE THAT MAY BE SUFFERED BY THE PURCHASER'S RELIANCE ON THE SAID PLAN IN THE EVENT THE PLAN IS REQUIRED TO BE CHANGED BY THE RELEVANT AUTHORITIES; AND THE PURCHASER IS ADVISED TO TAKE ON SITE MEASUREMENT(S) OF THE UNIT BEFORE COMMITTING TO ANY RENOVATION WORK(S) OR TO INSTALLATION OR PURCHASE OF ANY FURNITURE AND FURNISHING WHATSOEVER.

33, VICTORIA PARK GROVE
TYPE B2

LAND AREA
211.8 SQM / 2,279.8 SQFT

FLOOR AREA
389 SQM / 4,187 SQFT

BASEMENT

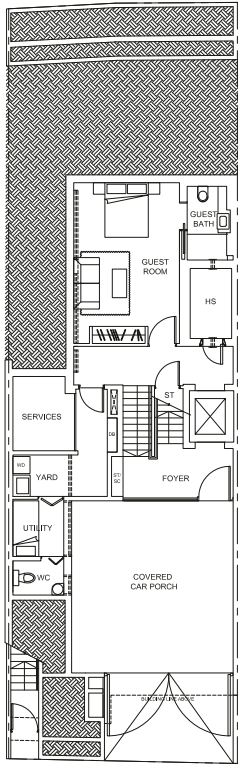

FIRST STOREY

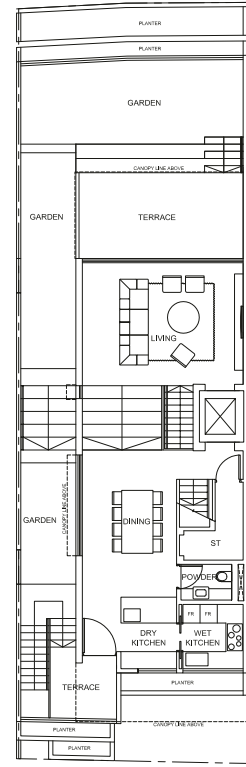

SECOND STOREY

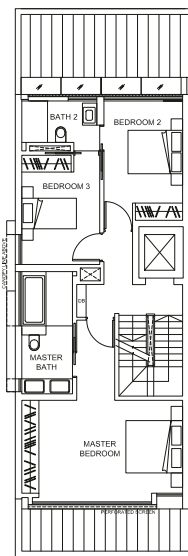

ATTIC

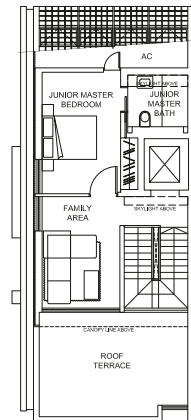

0 1m 2m 5m

PLEASE NOTE THAT THIS FLOOR PLAN IS SUBJECT TO CHANGES THAT MAY BE REQUIRED BY THE RELEVANT AUTHORITIES. AS SUCH, THE DEVELOPER WILL NOT BE LIABLE FOR ANY CLAIMS, LOSSES, EXPENSES OF WHATEVER NATURE THAT MAY BE SUFFERED BY THE PURCHASER'S RELIANCE ON THE SAID PLAN IN THE EVENT THE PLAN IS REQUIRED TO BE CHANGED BY THE RELEVANT AUTHORITIES; AND THE PURCHASER IS ADVISED TO TAKE ON SITE MEASUREMENT(S) OF THE UNIT BEFORE COMMITTING TO ANY RENOVATION WORK(S) OR TO INSTALLATION OR PURCHASE OF ANY FURNITURE AND FURNISHING WHATSOEVER.

34, VICTORIA PARK GROVE
TYPE B1

LAND AREA
222.3 SQM / 2,392.8 SQFT

FLOOR AREA
389 SQM / 4,187 SQFT

BASEMENT

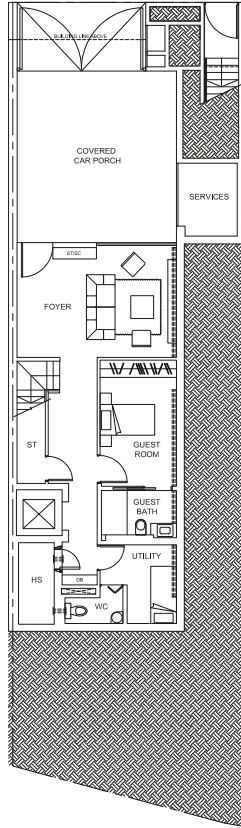

FIRST STOREY

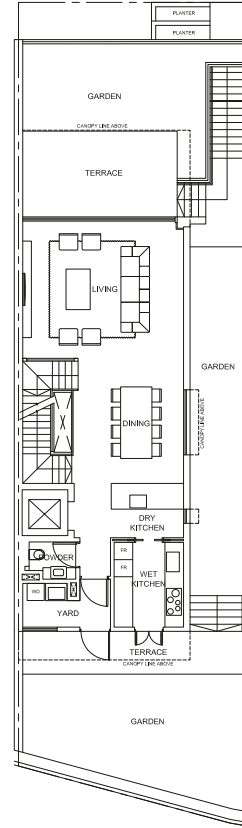

SECOND STOREY

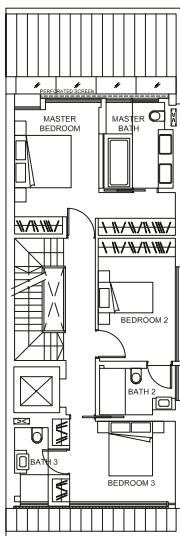

ATTIC

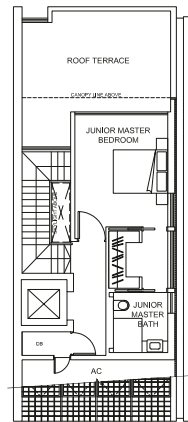

BASEMENT

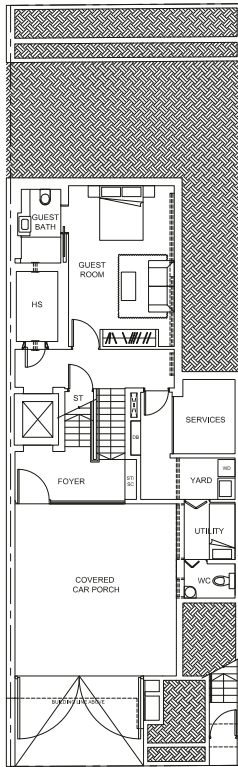

FIRST STOREY

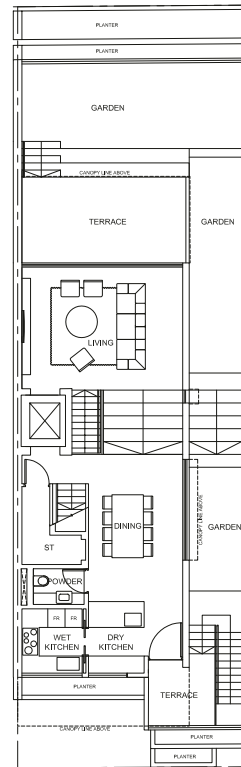

SECOND STOREY

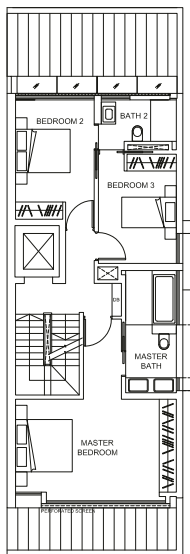

ATTIC

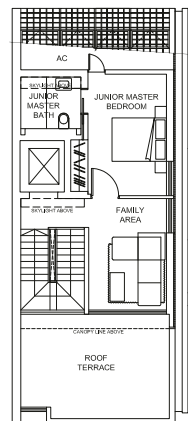

36, VICTORIA PARK GROVE
TYPE B1

LAND AREA
235.9 SQM / 2,539.2 SQFT

FLOOR AREA
389 SQM / 4,187 SQFT

BASEMENT

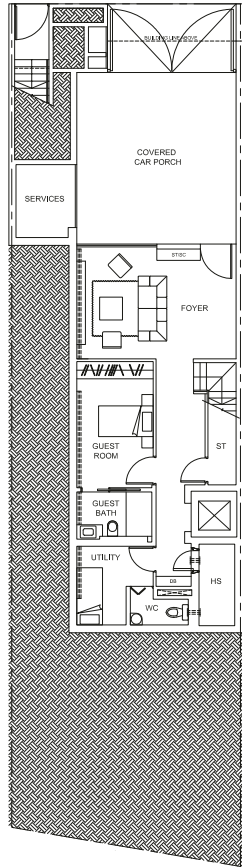

FIRST STOREY

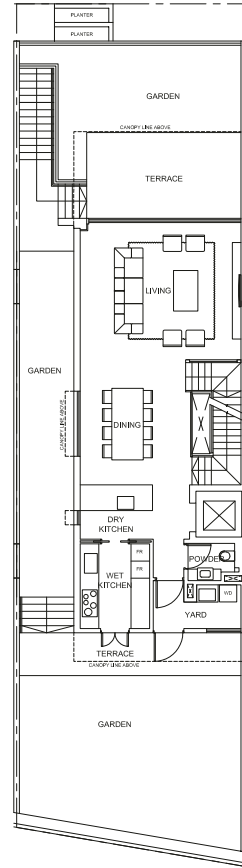

SECOND STOREY

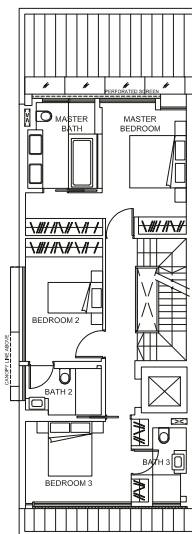

ATTIC

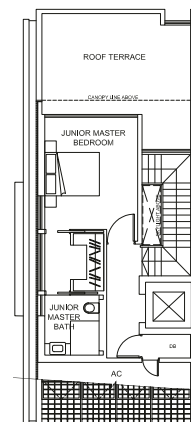

PLEASE NOTE THAT THIS FLOOR PLAN IS SUBJECT TO CHANGES THAT MAY BE REQUIRED BY THE RELEVANT AUTHORITIES. AS SUCH, THE DEVELOPER WILL NOT BE LIABLE FOR ANY CLAIMS, LOSSES, EXPENSES OF WHATEVER NATURE THAT MAY BE SUFFERED BY THE PURCHASER'S RELIANCE ON THE SAID PLAN IN THE EVENT THE PLAN IS REQUIRED TO BE CHANGED BY THE RELEVANT AUTHORITIES; AND THE PURCHASER IS ADVISED TO TAKE ON SITE MEASUREMENT(S) OF THE UNIT BEFORE COMMITTING TO ANY RENOVATION WORK(S) OR TO INSTALLATION OR PURCHASE OF ANY FURNITURE AND FURNISHING WHATSOEVER.

37, VICTORIA PARK GROVE
TYPE B2

LAND AREA
213.2 SQM / 2,294.9 SQFT

FLOOR AREA
389 SQM / 4,187 SQFT

BASEMENT

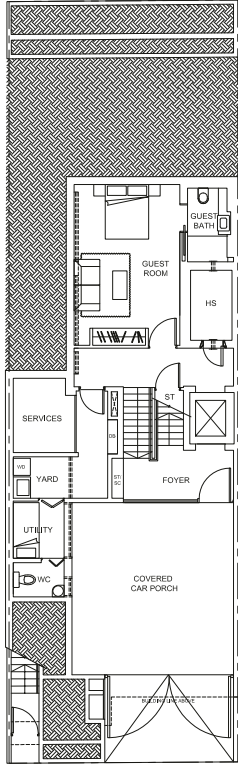

FIRST STOREY

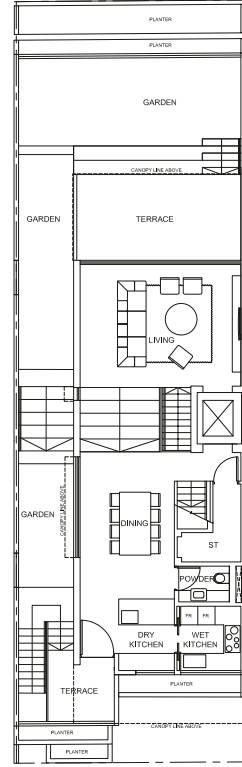

SECOND STOREY

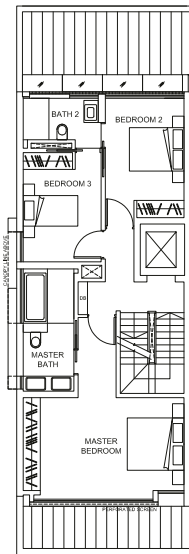

ATTIC

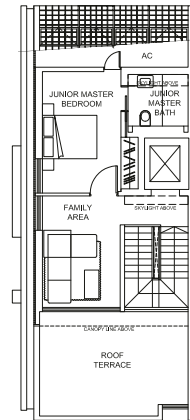

0 1m 2m 5m

PLEASE NOTE THAT THIS FLOOR PLAN IS SUBJECT TO CHANGES THAT MAY BE REQUIRED BY THE RELEVANT AUTHORITIES. AS SUCH, THE DEVELOPER WILL NOT BE LIABLE FOR ANY CLAIMS, LOSSES, EXPENSES OF WHATEVER NATURE THAT MAY BE SUFFERED BY THE PURCHASER'S RELIANCE ON THE SAID PLAN IN THE EVENT THE PLAN IS REQUIRED TO BE CHANGED BY THE RELEVANT AUTHORITIES; AND THE PURCHASER IS ADVISED TO TAKE ON SITE MEASUREMENTS OF THE UNIT BEFORE COMMITTING TO ANY RENOVATION WORKS OR TO INSTALLATION OR PURCHASE OF ANY FURNITURE AND FURNISHING WHATSOEVER.

38, VICTORIA PARK GROVE
TYPE B1

LAND AREA
242.3 SQM / 2,608.1 SQFT

FLOOR AREA
389 SQM / 4,187 SQFT

BASEMENT

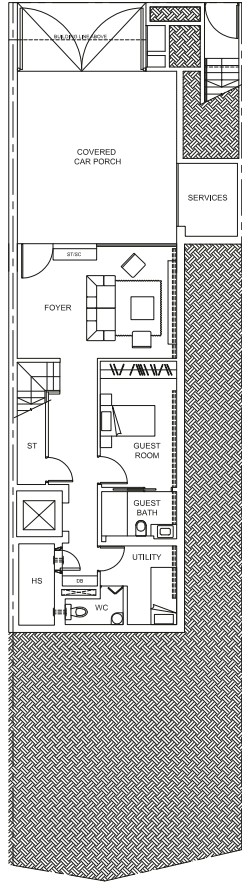

FIRST STOREY

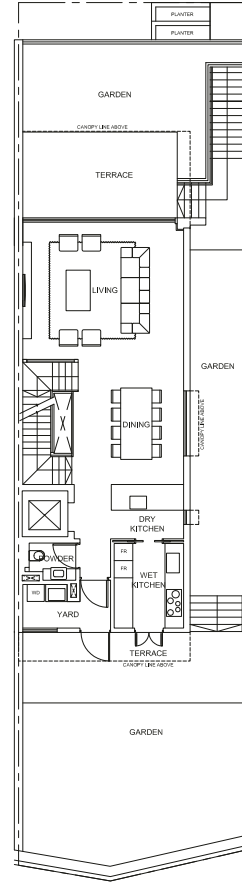

SECOND STOREY

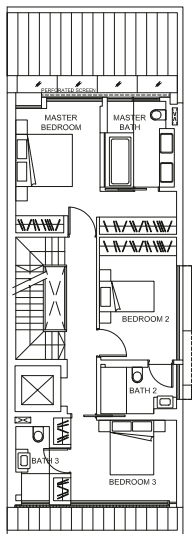

ATTIC

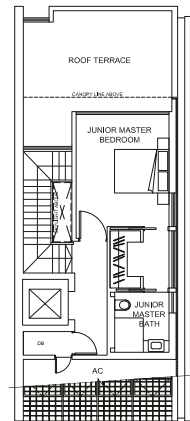

PLEASE NOTE THAT THIS FLOOR PLAN IS SUBJECT TO CHANGES THAT MAY BE REQUIRED BY THE RELEVANT AUTHORITIES. AS SUCH, THE DEVELOPER WILL NOT BE LIABLE FOR ANY CLAIMS, LOSSES, EXPENSES OF WHATEVER NATURE THAT MAY BE SUFFERED BY THE PURCHASER'S RELIANCE ON THE SAID PLAN IN THE EVENT THE PLAN IS REQUIRED TO BE CHANGED BY THE RELEVANT AUTHORITIES; AND THE PURCHASER IS ADVISED TO TAKE ON-SITE MEASUREMENT(S) OF THE UNIT BEFORE COMMITTING TO ANY RENOVATION WORK(S) OR TO INSTALLATION OR PURCHASE OF ANY FURNITURE AND FURNISHING WHATSOEVER.

39, VICTORIA PARK GROVE
TYPE B2

LAND AREA
213.3 SQM / 2,295.9 SQFT

FLOOR AREA
389 SQM / 4,187 SQFT

BASEMENT

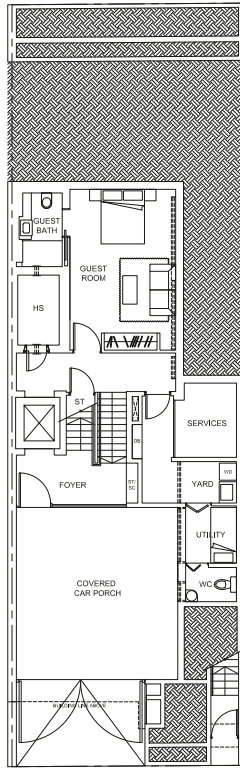

FIRST STOREY

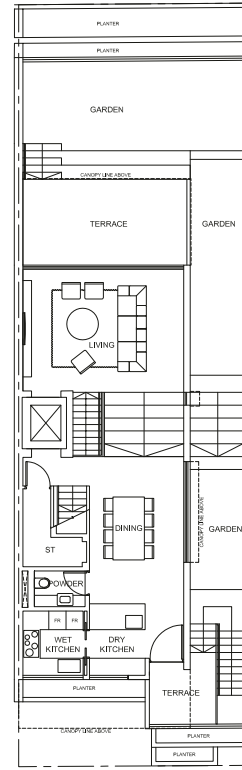

SECOND STOREY

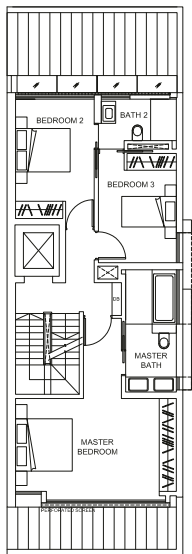

ATTIC

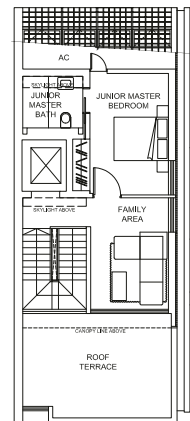

PLEASE NOTE THAT THIS FLOOR PLAN IS SUBJECT TO CHANGES THAT MAY BE REQUIRED BY THE RELEVANT AUTHORITIES. AS SUCH, THE DEVELOPER WILL NOT BE LIABLE FOR ANY CLAIMS, LOSSES, EXPENSES OF WHATEVER NATURE THAT MAY BE SUFFERED BY THE PURCHASER'S RELIANCE ON THE SAID PLAN IN THE EVENT THE PLAN IS REQUIRED TO BE CHANGED BY THE RELEVANT AUTHORITIES; AND THE PURCHASER IS ADVISED TO TAKE ON SITE MEASUREMENTS OF THE UNIT BEFORE COMMITTING TO ANY RENOVATION WORKS OR TO INSTALLATION OR PURCHASE OF ANY FURNITURE AND FURNISHING WHATSOEVER.

40, VICTORIA PARK GROVE
TYPE B1

LAND AREA
229.8 SQM / 2,473.5 SQFT

FLOOR AREA
389 SQM / 4,187 SQFT

BASEMENT

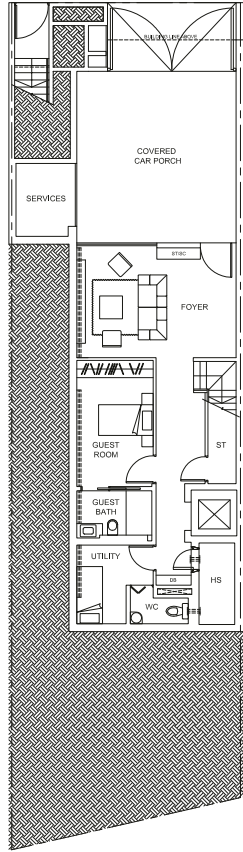

FIRST STOREY

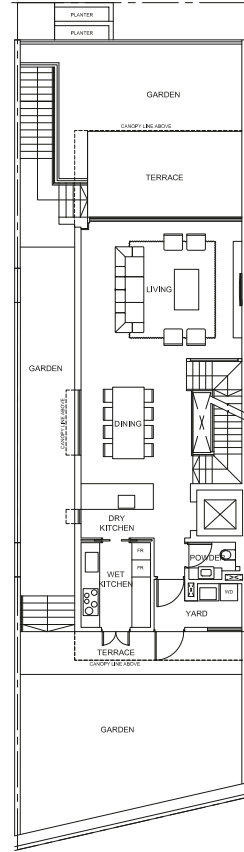

SECOND STOREY

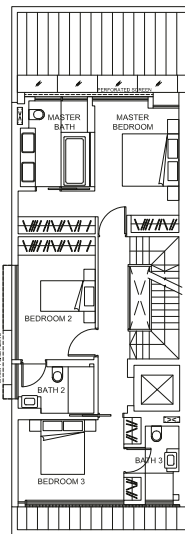

ATTIC

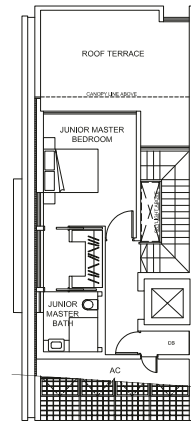

PLEASE NOTE THAT THIS FLOOR PLAN IS SUBJECT TO CHANGES THAT MAY BE REQUIRED BY THE RELEVANT AUTHORITIES. AS SUCH, THE DEVELOPER WILL NOT BE LIABLE FOR ANY CLAIMS, LOSSES, EXPENSES OF WHATEVER NATURE THAT MAY BE SUFFERED BY THE PURCHASER'S RELIANCE ON THE SAID PLAN IN THE EVENT THE PLAN IS REQUIRED TO BE CHANGED BY THE RELEVANT AUTHORITIES; AND THE PURCHASER IS ADVISED TO TAKE ON SITE MEASUREMENT(S) OF THE UNIT BEFORE COMMITTING TO ANY RENOVATION WORK(S) OR TO INSTALLATION OR PURCHASE OF ANY FURNITURE AND FURNISHING WHATSOEVER.

41, VICTORIA PARK GROVE
TYPE B2

LAND AREA
213.4 SQM / 2,297.0 SQFT

FLOOR AREA
389 SQM / 4,187 SQFT

BASEMENT

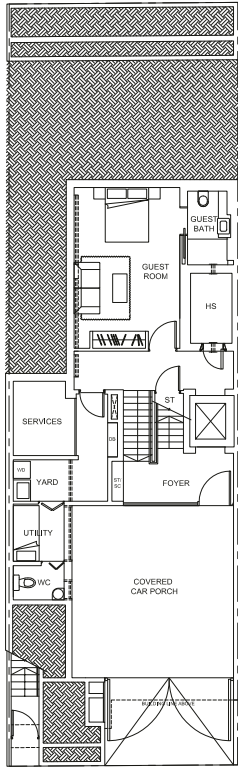

FIRST STOREY

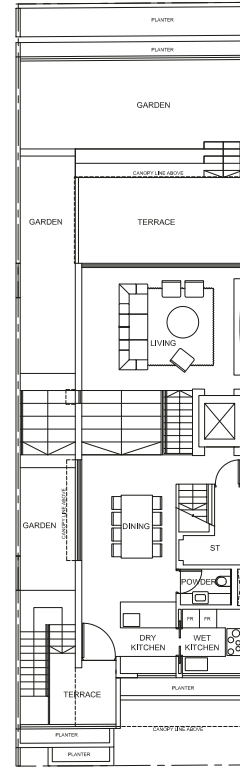

SECOND STOREY

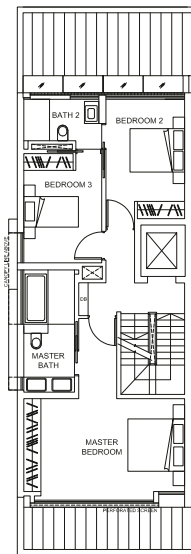

ATTIC

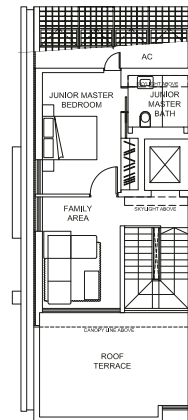

0 1m 2m 5m

PLEASE NOTE THAT THIS FLOOR PLAN IS SUBJECT TO CHANGES THAT MAY BE REQUIRED BY THE RELEVANT AUTHORITIES. AS SUCH, THE DEVELOPER WILL NOT BE LIABLE FOR ANY CLAIMS, LOSSES, EXPENSES OF WHATEVER NATURE THAT MAY BE SUFFERED BY THE PURCHASER'S RELIANCE ON THE SAID PLAN IN THE EVENT THE PLAN IS REQUIRED TO BE CHANGED BY THE RELEVANT AUTHORITIES; AND THE PURCHASER IS ADVISED TO TAKE ON SITE MEASUREMENTS OF THE UNIT BEFORE COMMITTING TO ANY RENOVATION WORKS OR TO INSTALLATION OR PURCHASE OF ANY FURNITURE AND FURNISHING WHATSOEVER.

42, VICTORIA PARK GROVE
TYPE B1a

LAND AREA
215.2 SQM / 2,316.4 SQFT

FLOOR AREA
389 SQM / 4,187 SQFT

BASEMENT

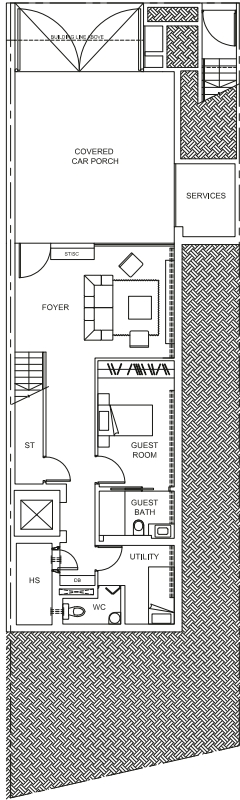

FIRST STOREY

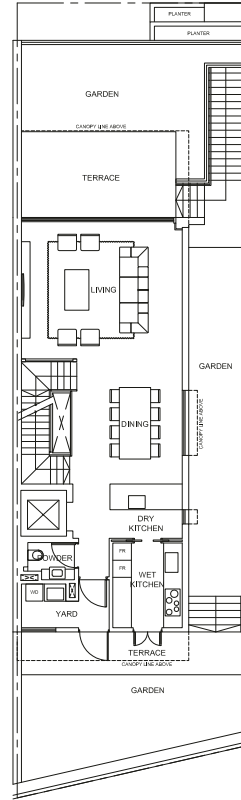

SECOND STOREY

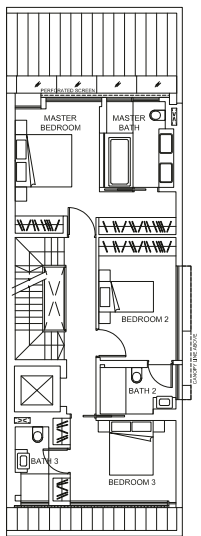

ATTIC

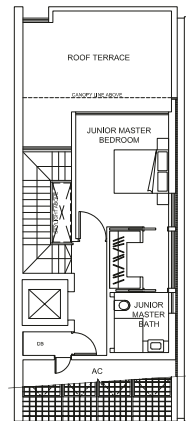

PLEASE NOTE THAT THIS FLOOR PLAN IS SUBJECT TO CHANGES THAT MAY BE REQUIRED BY THE RELEVANT AUTHORITIES. AS SUCH, THE DEVELOPER WILL NOT BE LIABLE FOR ANY CLAIMS, LOSSES, EXPENSES OF WHATEVER NATURE THAT MAY BE SUFFERED BY THE PURCHASER'S RELIANCE ON THE SAID PLAN IN THE EVENT THE PLAN IS REQUIRED TO BE CHANGED BY THE RELEVANT AUTHORITIES; AND THE PURCHASER IS ADVISED TO TAKE ON SITE MEASUREMENT(S) OF THE UNIT BEFORE COMMITTING TO ANY RENOVATION WORK(S) OR TO INSTALLATION OR PURCHASE OF ANY FURNITURE AND FURNISHING WHATSOEVER.

LAND AREA
213.4 SQM / 2,297.0 SQFT

FLOOR AREA
389 SQM / 4,187 SQFT

BASEMENT

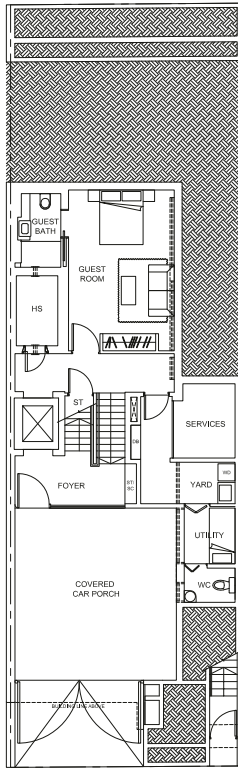

FIRST STOREY

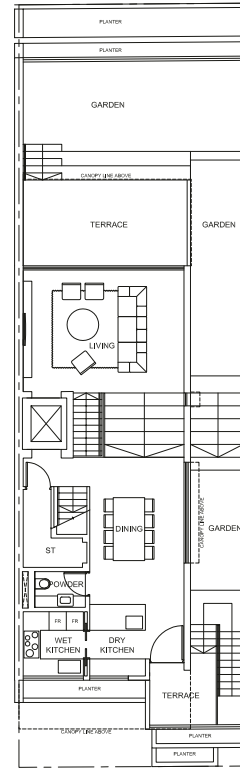

SECOND STOREY

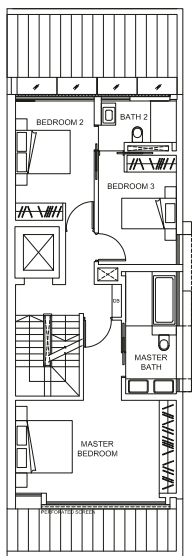

ATTIC

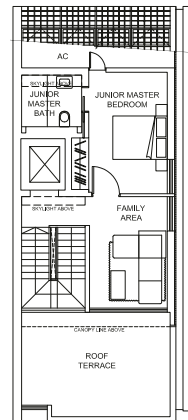

44, VICTORIA PARK GROVE
TYPE B1

LAND AREA
215.3 SQM / 2,317.5 SQFT

FLOOR AREA
389 SQM / 4,187 SQFT

BASEMENT

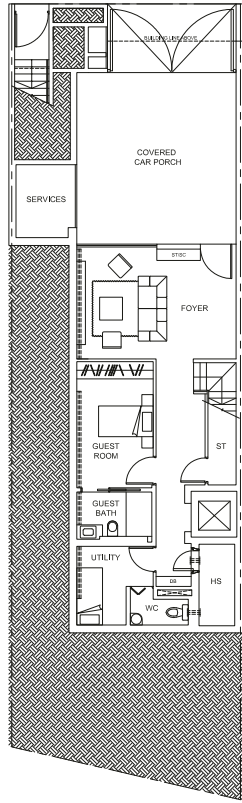

FIRST STOREY

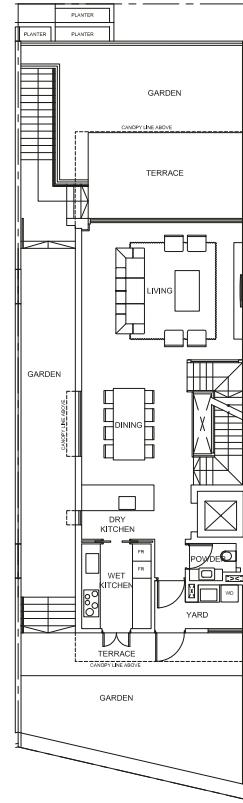

SECOND STOREY

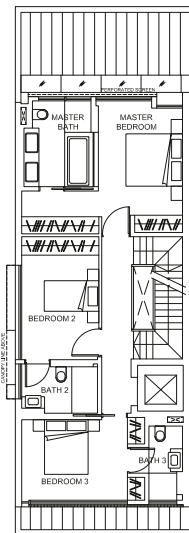

ATTIC

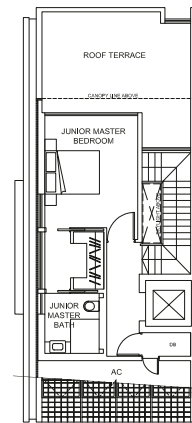

45, VICTORIA PARK GROVE
TYPE B2

LAND AREA
213.5 SQM / 2,298.1 SQFT

FLOOR AREA
389 SQM / 4,187 SQFT

BASEMENT

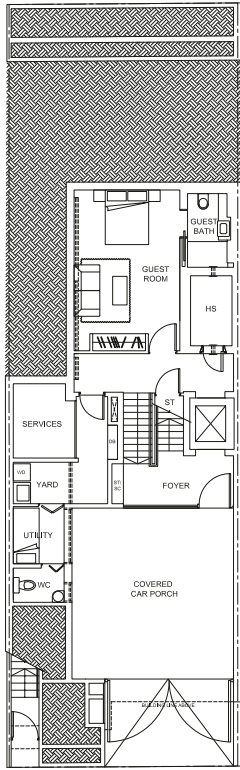

FIRST STOREY

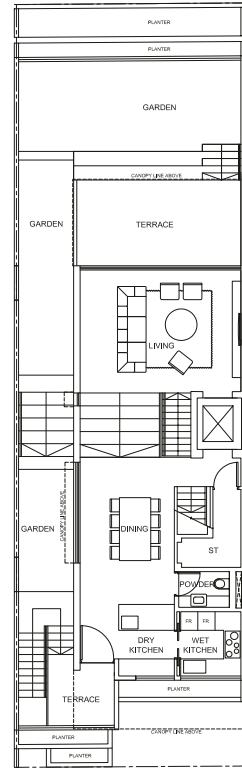

SECOND STOREY

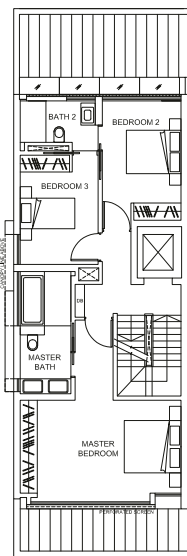

ATTIC

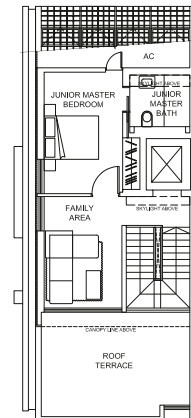

PLEASE NOTE THAT THIS FLOOR PLAN IS SUBJECT TO CHANGES THAT MAY BE REQUIRED BY THE RELEVANT AUTHORITIES. AS SUCH, THE DEVELOPER WILL NOT BE LIABLE FOR ANY CLAIMS, LOSSES, EXPENSES OF WHATEVER NATURE THAT MAY BE SUFFERED BY THE PURCHASER'S RELIANCE ON THE SAID PLAN IN THE EVENT THE PLAN IS REQUIRED TO BE CHANGED BY THE RELEVANT AUTHORITIES; AND THE PURCHASER IS ADVISED TO TAKE ON-SITE MEASUREMENTS OF THE UNIT BEFORE COMMITTING TO ANY RENOVATION WORKS OR TO INSTALLATION OR PURCHASE OF ANY FURNITURE AND FURNISHING WHATSOEVER.

46, VICTORIA PARK GROVE
TYPE B1a

LAND AREA
230.1 SQM / 2,476.8 SQFT

FLOOR AREA
389 SQM / 4,187 SQFT

BASEMENT

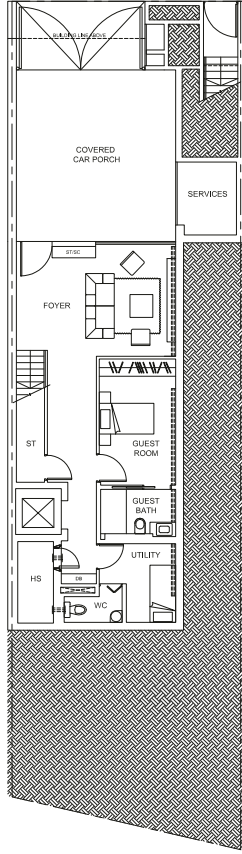

FIRST STOREY

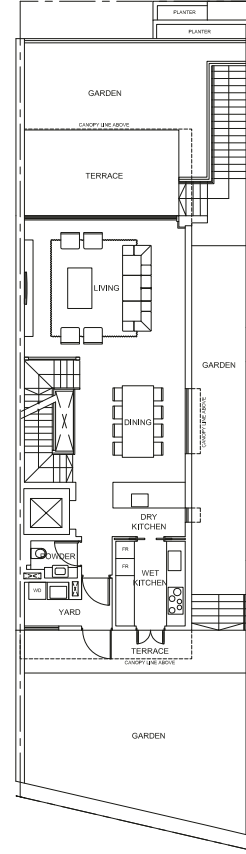

SECOND STOREY

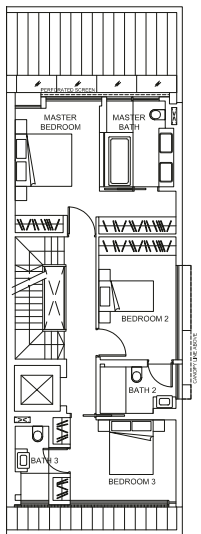

ATTIC

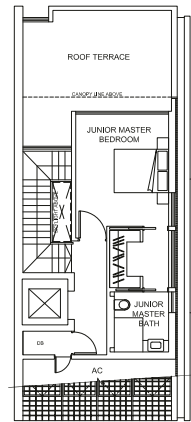

PLEASE NOTE THAT THIS FLOOR PLAN IS SUBJECT TO CHANGES THAT MAY BE REQUIRED BY THE RELEVANT AUTHORITIES. AS SUCH, THE DEVELOPER WILL NOT BE LIABLE FOR ANY CLAIMS, LOSSES, EXPENSES OF WHATEVER NATURE THAT MAY BE SUFFERED BY THE PURCHASER'S RELIANCE ON THE SAID PLAN IN THE EVENT THE PLAN IS REQUIRED TO BE CHANGED BY THE RELEVANT AUTHORITIES; AND THE PURCHASER IS ADVISED TO TAKE ON SITE MEASUREMENT(S) OF THE UNIT BEFORE COMMITTING TO ANY RENOVATION WORK(S) OR TO INSTALLATION OR PURCHASE OF ANY FURNITURE AND FURNISHING WHATSOEVER.

47, VICTORIA PARK GROVE
TYPE B2

LAND AREA
213.6 SQM / 2,299.2 SQFT

FLOOR AREA
389 SQM / 4,187 SQFT

BASEMENT

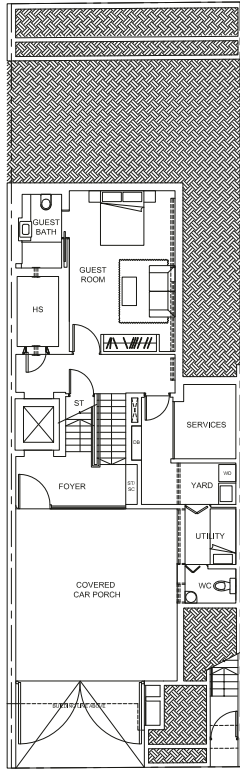

FIRST STOREY

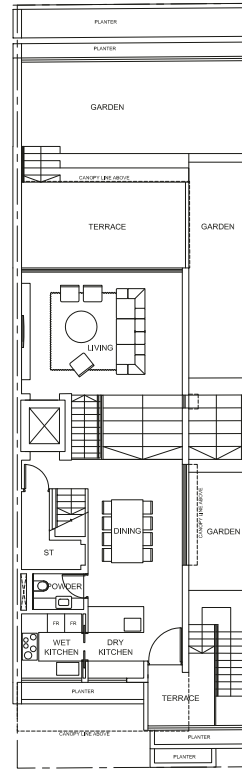

SECOND STOREY

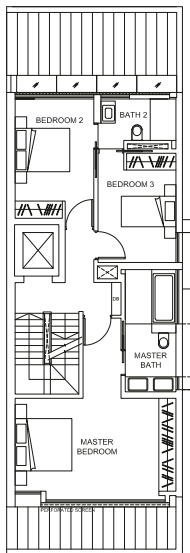

ATTIC

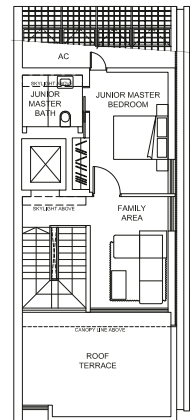

0 1m 2m 5m

PLEASE NOTE THAT THIS FLOOR PLAN IS SUBJECT TO CHANGES THAT MAY BE REQUIRED BY THE RELEVANT AUTHORITIES. AS SUCH, THE DEVELOPER WILL NOT BE LIABLE FOR ANY CLAIMS, LOSSES, EXPENSES OF WHATEVER NATURE THAT MAY BE SUFFERED BY THE PURCHASER'S RELIANCE ON THE SAID PLAN IN THE EVENT THE PLAN IS REQUIRED TO BE CHANGED BY THE RELEVANT AUTHORITIES; AND THE PURCHASER IS ADVISED TO TAKE ON-SITE MEASUREMENTS OF THE UNIT BEFORE COMMITTING TO ANY RENOVATION WORKS OR TO INSTALLATION OR PURCHASE OF ANY FURNITURE AND FURNISHING WHATSOEVER.

48, VICTORIA PARK GROVE
TYPE B6

LAND AREA
248.4 SQM / 2,673.8 SQFT

FLOOR AREA
491 SQM / 5,285 SQFT

BASEMENT

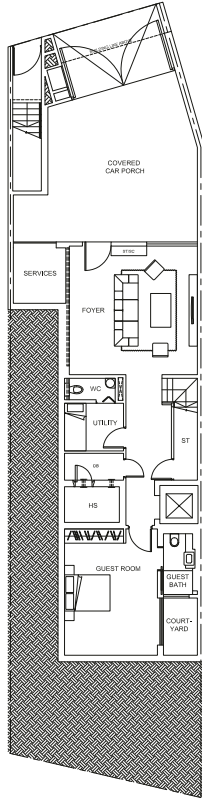

FIRST STOREY

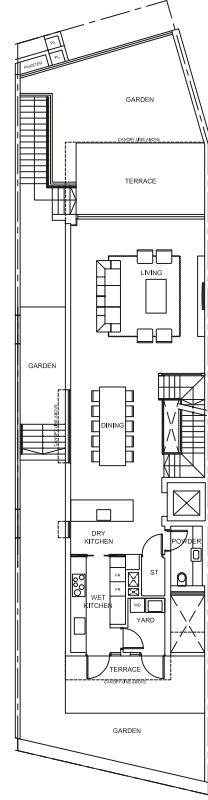

SECOND STOREY

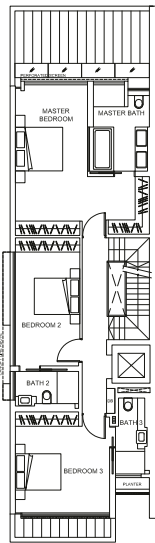

ATTIC

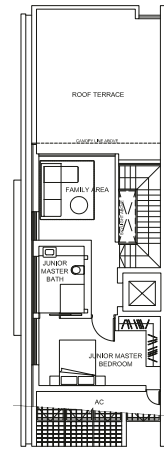

49, VICTORIA PARK GROVE
TYPE B2

LAND AREA
213.7 SQM / 2,300.2 SQFT

FLOOR AREA
389 SQM / 4,187 SQFT

BASEMENT

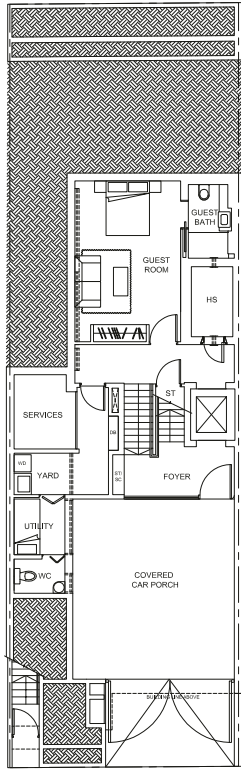

FIRST STOREY

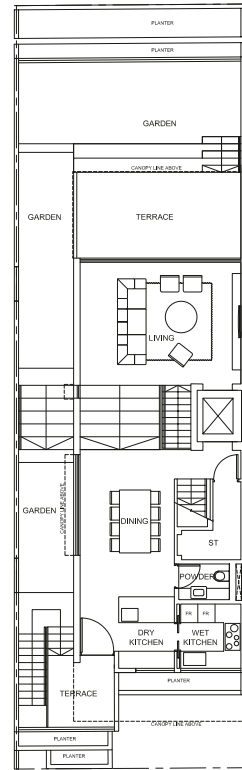

SECOND STOREY

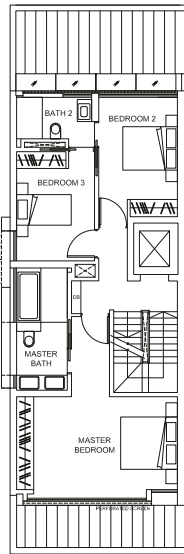

ATTIC

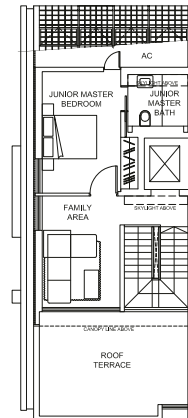

50, VICTORIA PARK GROVE
TYPE B6a

LAND AREA
326.7 SQM / 3,516.6 SQFT

FLOOR AREA
572 SQM / 6,157 SQFT

BASEMENT

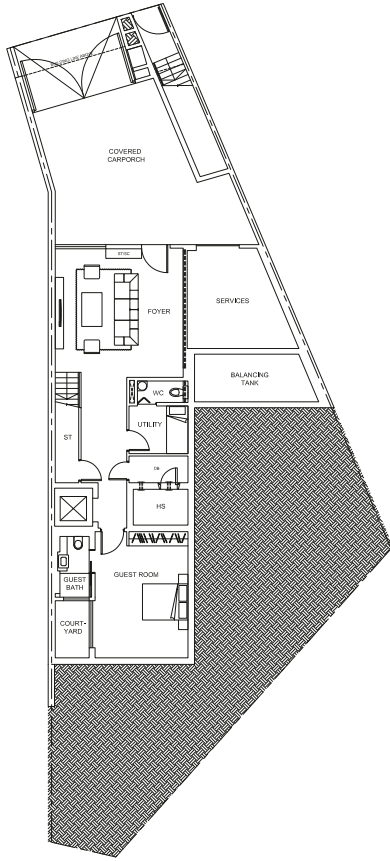

FIRST STOREY

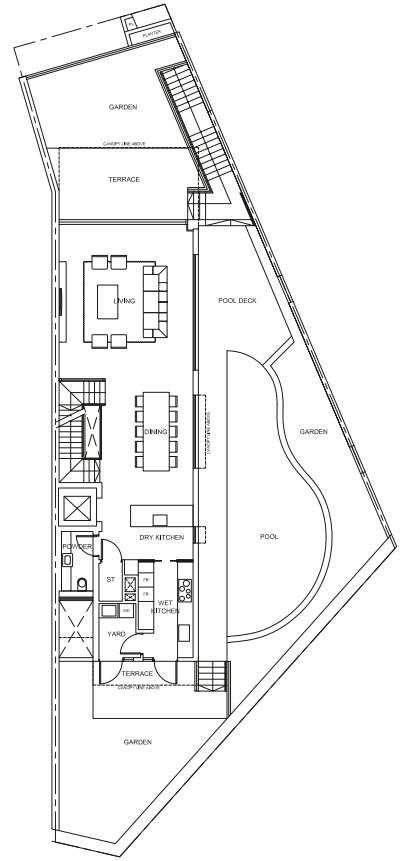

SECOND STOREY

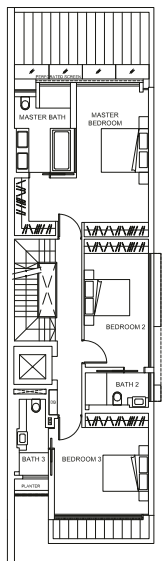

ATTIC

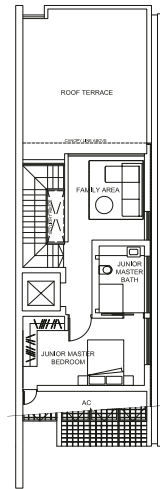

PLEASE NOTE THAT THIS FLOOR PLAN IS SUBJECT TO CHANGES THAT MAY BE REQUIRED BY THE RELEVANT AUTHORITIES. AS SUCH, THE DEVELOPER WILL NOT BE LIABLE FOR ANY CLAIMS, LOSSES, EXPENSES OF WHATEVER NATURE THAT MAY BE SUFFERED BY THE PURCHASER'S RELIANCE ON THE SAID PLAN IN THE EVENT THE PLAN IS REQUIRED TO BE CHANGED BY THE RELEVANT AUTHORITIES; AND THE PURCHASER IS ADVISED TO TAKE ON-SITE MEASUREMENT(S) OF THE UNIT BEFORE COMMITTING TO ANY RENOVATION WORK(S) OR TO INSTALLATION OR PURCHASE OF ANY FURNITURE AND FURNISHING WHATSOEVER.

51, VICTORIA PARK GROVE
TYPE B2

LAND AREA
249.1 SQM / 2,681.3 SQFT

FLOOR AREA
389 SQM / 4,187 SQFT

BASEMENT

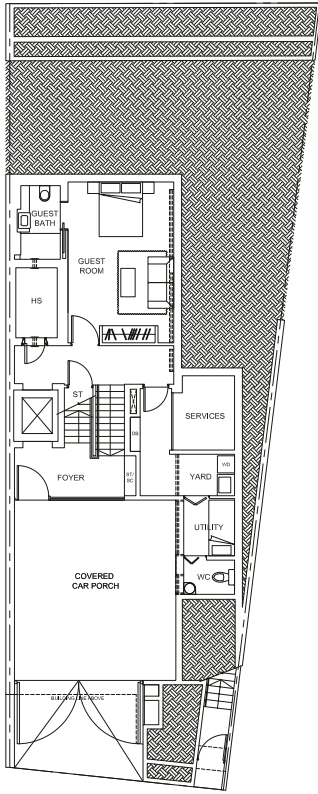

FIRST STOREY

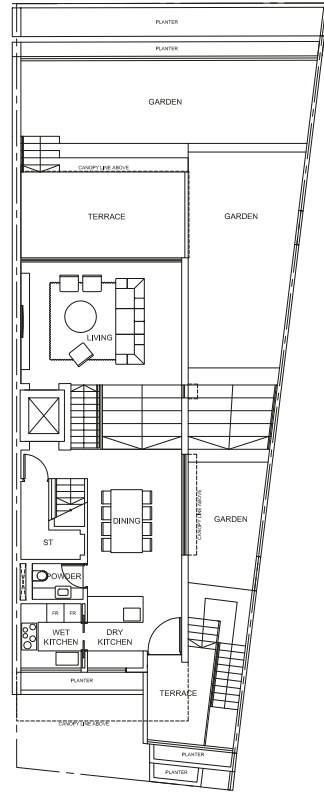

SECOND STOREY

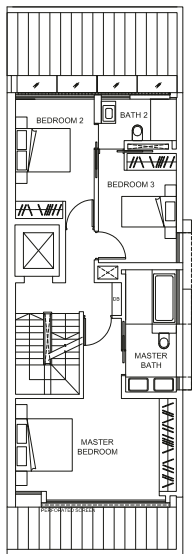

ATTIC

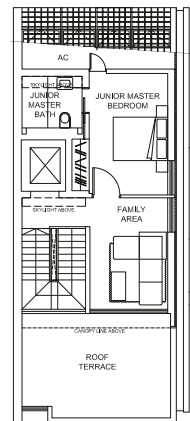

PLEASE NOTE THAT THIS FLOOR PLAN IS SUBJECT TO CHANGES THAT MAY BE REQUIRED BY THE RELEVANT AUTHORITIES. AS SUCH, THE DEVELOPER WILL NOT BE LIABLE FOR ANY CLAIMS, LOSSES, EXPENSES OF WHATEVER NATURE THAT MAY BE SUFFERED BY THE PURCHASER'S RELIANCE ON THE SAID PLAN IN THE EVENT THE PLAN IS REQUIRED TO BE CHANGED BY THE RELEVANT AUTHORITIES; AND THE PURCHASER IS ADVISED TO TAKE ON SITE MEASUREMENT(S) OF THE UNIT BEFORE COMMITTING TO ANY RENOVATION WORK(S) OR TO INSTALLATION OR PURCHASE OF ANY FURNITURE AND FURNISHING WHATSOEVER.

52, VICTORIA PARK GROVE
TYPE A1d

LAND AREA
282.6 SQM / 3,041.9 SQFT

FLOOR AREA
430 SQM / 4,628 SQFT

BASEMENT

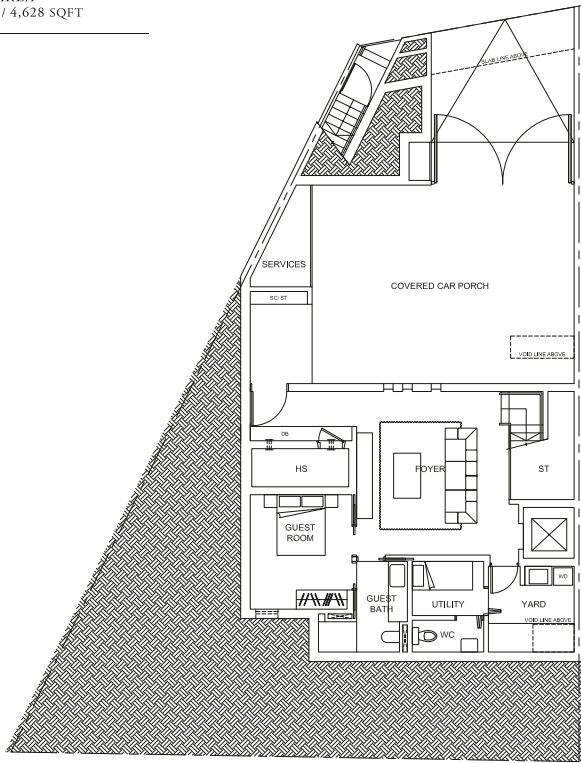

FIRST STOREY

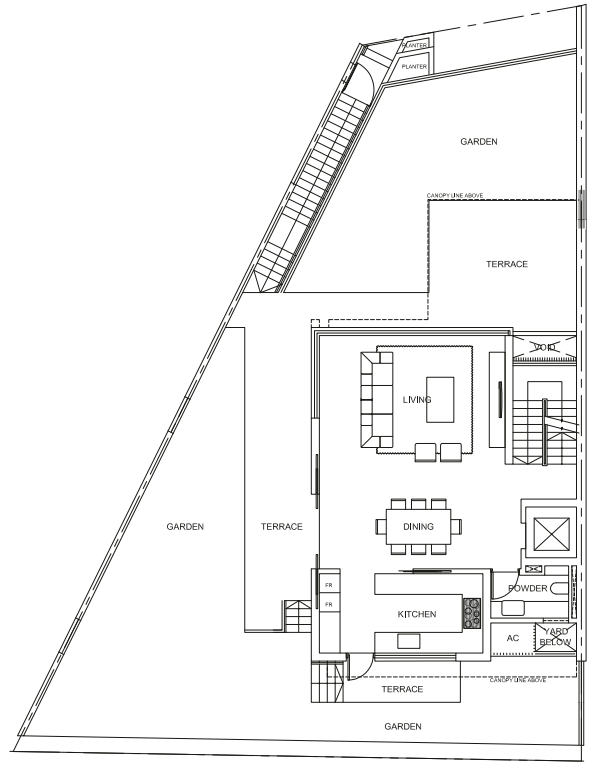

SECOND STOREY

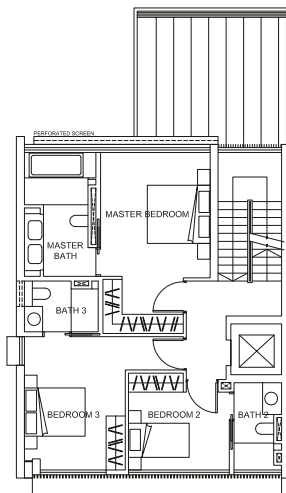

ATTIC

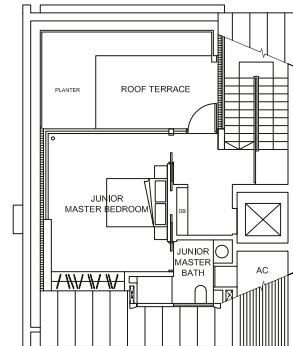

PLEASE NOTE THAT THIS FLOOR PLAN IS SUBJECT TO CHANGES THAT MAY BE REQUIRED BY THE RELEVANT AUTHORITIES. AS SUCH, THE DEVELOPER WILL NOT BE LIABLE FOR ANY CLAIMS, LOSSES, EXPENSES OF WHATEVER NATURE THAT MAY BE SUFFERED BY THE PURCHASER'S RELIANCE ON THE SAID PLAN IN THE EVENT THE PLAN IS REQUIRED TO BE CHANGED BY THE RELEVANT AUTHORITIES; AND THE PURCHASER IS ADVISED TO TAKE ON SITE MEASUREMENT(S) OF THE UNIT BEFORE COMMITTING TO ANY RENOVATION WORK(S) OR TO INSTALLATION OR PURCHASE OF ANY FURNITURE AND FURNISHING WHATSOEVER.

53, VICTORIA PARK GROVE
TYPE B2c

LAND AREA
223.9 SQM / 2,410.0 SQFT

FLOOR AREA
402 SQM / 4,327 SQFT

BASEMENT

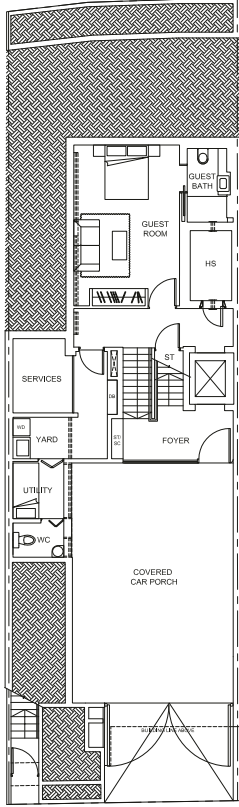

FIRST STOREY

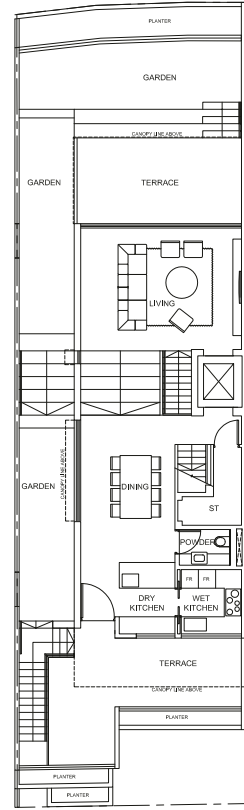

SECOND STOREY

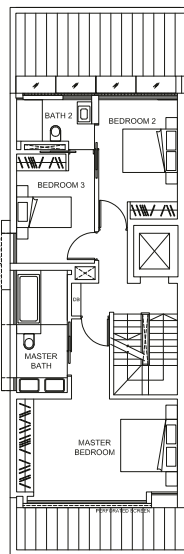

ATTIC

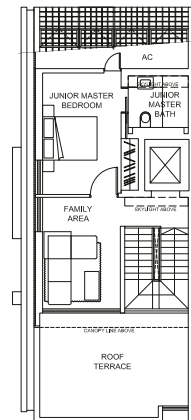

0 1m 2m 5m

PLEASE NOTE THAT THIS FLOOR PLAN IS SUBJECT TO CHANGES THAT MAY BE REQUIRED BY THE RELEVANT AUTHORITIES. AS SUCH, THE DEVELOPER WILL NOT BE LIABLE FOR ANY CLAIMS, LOSSES, EXPENSES OF WHATEVER NATURE THAT MAY BE SUFFERED BY THE PURCHASER'S RELIANCE ON THE SAID PLAN IN THE EVENT THE PLAN IS REQUIRED TO BE CHANGED BY THE RELEVANT AUTHORITIES; AND THE PURCHASER IS ADVISED TO TAKE ON SITE MEASUREMENT(S) OF THE UNIT BEFORE COMMITTING TO ANY RENOVATION WORK(S) OR TO INSTALLATION OR PURCHASE OF ANY FURNITURE AND FURNISHING WHATSOEVER.

54, VICTORIA PARK GROVE
TYPE A1d

LAND AREA
289.4 SQM / 3,115.1 SQFT

FLOOR AREA
430 SQM / 4,628 SQFT

BASEMENT

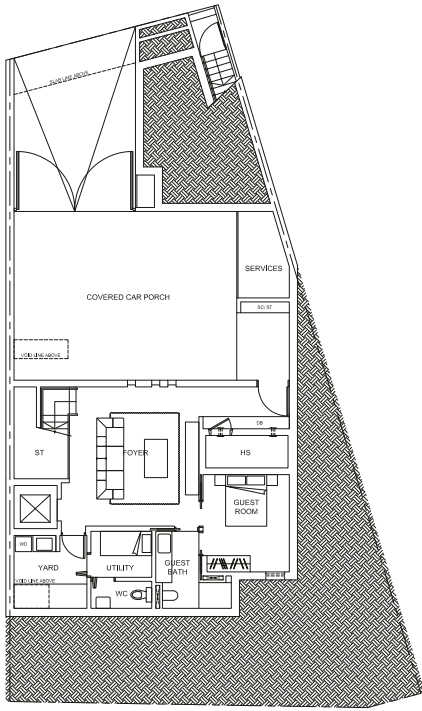

FIRST STOREY

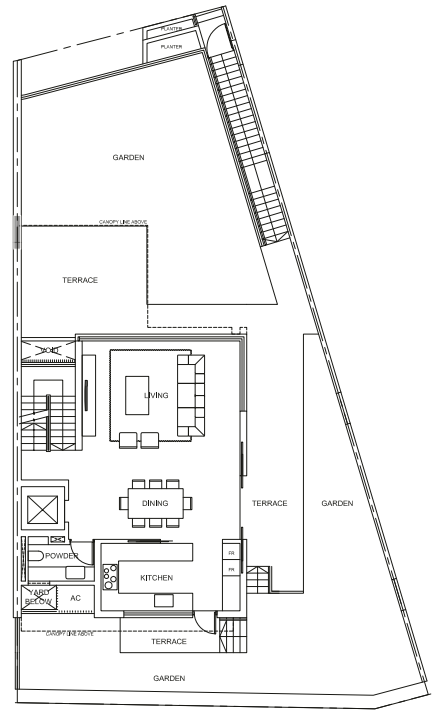

SECOND STOREY

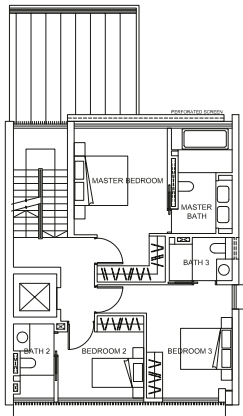

ATTIC

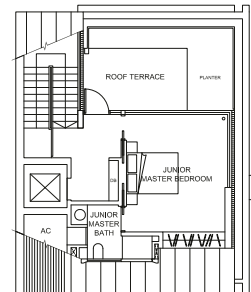

0 1m 2m 5m

PLEASE NOTE THAT THIS FLOOR PLAN IS SUBJECT TO CHANGES THAT MAY BE REQUIRED BY THE RELEVANT AUTHORITIES. AS SUCH, THE DEVELOPER WILL NOT BE LIABLE FOR ANY CLAIMS, LOSSES, EXPENSES OF WHATEVER NATURE THAT MAY BE SUFFERED BY THE PURCHASER'S RELIANCE ON THE SAID PLAN IN THE EVENT THE PLAN IS REQUIRED TO BE CHANGED BY THE RELEVANT AUTHORITIES; AND THE PURCHASER IS ADVISED TO TAKE ON SITE MEASUREMENT(S) OF THE UNIT BEFORE COMMITTING TO ANY RENOVATION WORK(S) OR TO INSTALLATION OR PURCHASE OF ANY FURNITURE AND FURNISHING WHATSOEVER.

55, VICTORIA PARK GROVE
TYPE B2c

LAND AREA
255.3 SQM / 2,748.0 SQFT

FLOOR AREA
402 SQM / 4,327 SQFT

BASEMENT

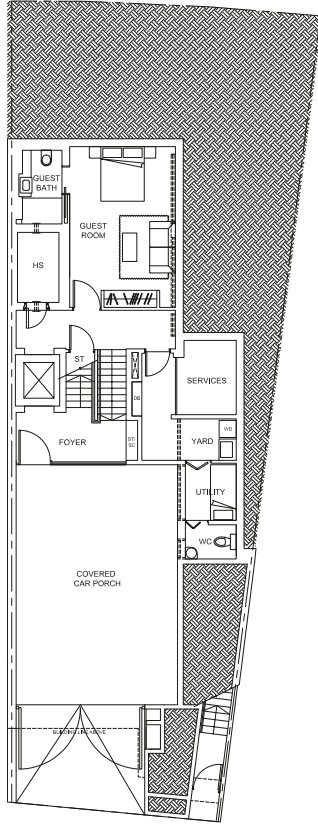

FIRST STOREY

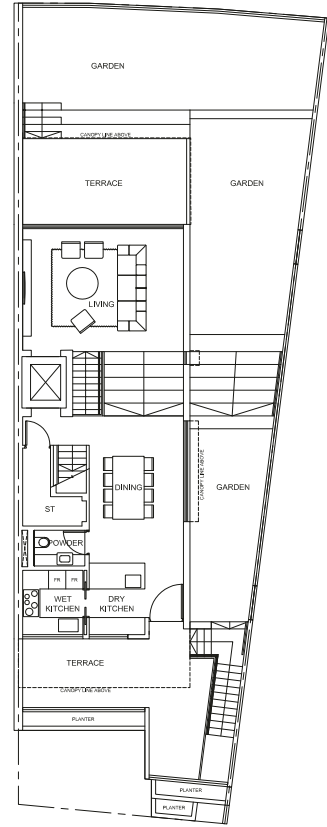

SECOND STOREY

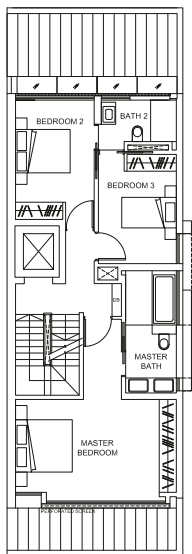

ATTIC

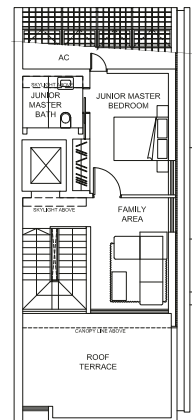

PLEASE NOTE THAT THIS FLOOR PLAN IS SUBJECT TO CHANGES THAT MAY BE REQUIRED BY THE RELEVANT AUTHORITIES. AS SUCH, THE DEVELOPER WILL NOT BE LIABLE FOR ANY CLAIMS, LOSSES, EXPENSES OF WHATEVER NATURE THAT MAY BE SUFFERED BY THE PURCHASER'S RELIANCE ON THE SAID PLAN IN THE EVENT THE PLAN IS REQUIRED TO BE CHANGED BY THE RELEVANT AUTHORITIES; AND THE PURCHASER IS ADVISED TO TAKE ON SITE MEASUREMENT(S) OF THE UNIT BEFORE COMMITTING TO ANY RENOVATION WORK(S) OR TO INSTALLATION OR PURCHASE OF ANY FURNITURE AND FURNISHING WHATSOEVER.

56, VICTORIA PARK GROVE
TYPE B1

LAND AREA
212.6 SQM / 2,288.4 SQFT

FLOOR AREA
389 SQM / 4,187 SQFT

BASEMENT

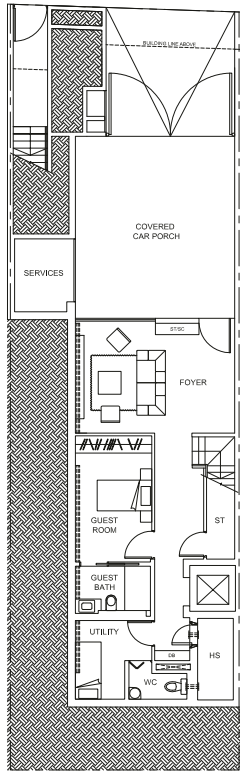

FIRST STOREY

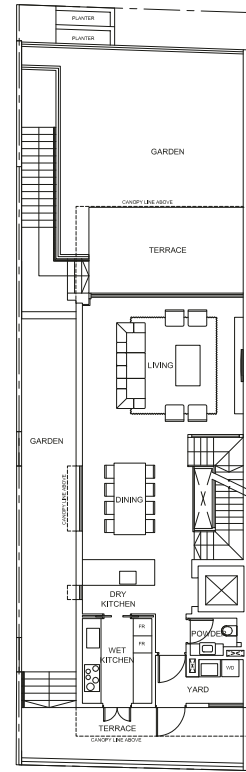

SECOND STOREY

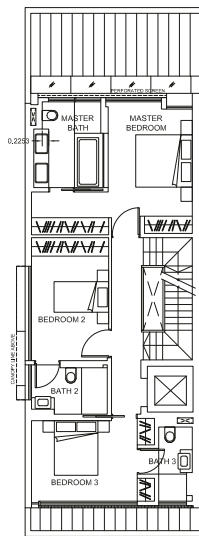

ATTIC

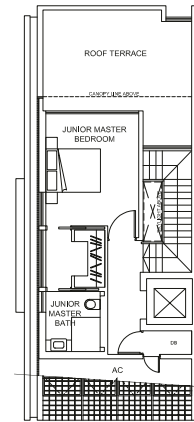

PLEASE NOTE THAT THIS FLOOR PLAN IS SUBJECT TO CHANGES THAT MAY BE REQUIRED BY THE RELEVANT AUTHORITIES. AS SUCH, THE DEVELOPER WILL NOT BE LIABLE FOR ANY CLAIMS, LOSSES, EXPENSES OF WHATEVER NATURE THAT MAY BE SUFFERED BY THE PURCHASER'S RELIANCE ON THE SAID PLAN IN THE EVENT THE PLAN IS REQUIRED TO BE CHANGED BY THE RELEVANT AUTHORITIES; AND THE PURCHASER IS ADVISED TO TAKE ON-SITE MEASUREMENT(S) OF THE UNIT BEFORE COMMITTING TO ANY RENOVATION WORK(S) OR TO INSTALLATION OR PURCHASE OF ANY FURNITURE AND FURNISHING WHATSOEVER.

57, VICTORIA PARK GROVE
TYPE B2c

LAND AREA
242.9 SQM / 2,614.6 SQFT

FLOOR AREA
402 SQM / 4,327 SQFT

BASEMENT

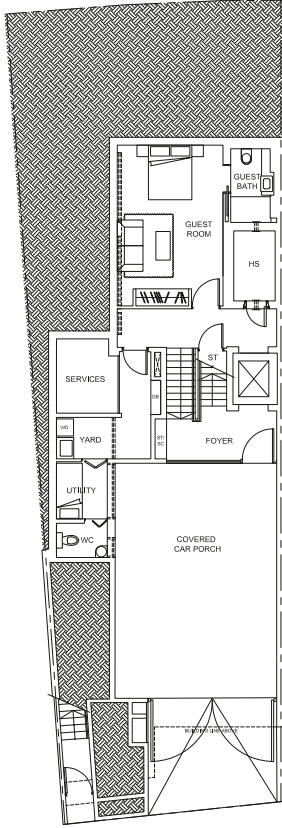

FIRST STOREY

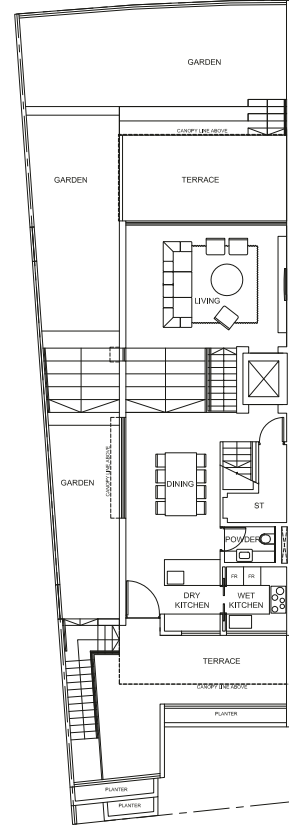

SECOND STOREY

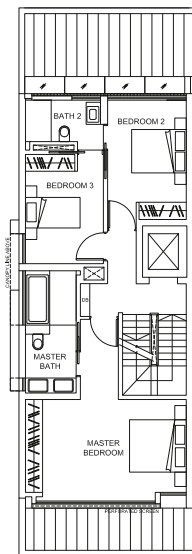

ATTIC

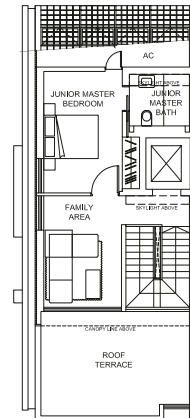

0 1m 2m 5m

PLEASE NOTE THAT THIS FLOOR PLAN IS SUBJECT TO CHANGES THAT MAY BE REQUIRED BY THE RELEVANT AUTHORITIES. AS SUCH, THE DEVELOPER WILL NOT BE LIABLE FOR ANY CLAIMS, LOSSES, EXPENSES OF WHATEVER NATURE THAT MAY BE SUFFERED BY THE PURCHASER'S RELIANCE ON THE SAID PLAN IN THE EVENT THE PLAN IS REQUIRED TO BE CHANGED BY THE RELEVANT AUTHORITIES; AND THE PURCHASER IS ADVISED TO TAKE ON SITE MEASUREMENT(S) OF THE UNIT BEFORE COMMITTING TO ANY RENOVATION WORK(S) OR TO INSTALLATION OR PURCHASE OF ANY FURNITURE AND FURNISHING WHATSOEVER.

58, VICTORIA PARK GROVE
TYPE B1a

LAND AREA
212.3 SQM / 2,285.2 SQFT

FLOOR AREA
389 SQM / 4,187 SQFT

BASEMENT

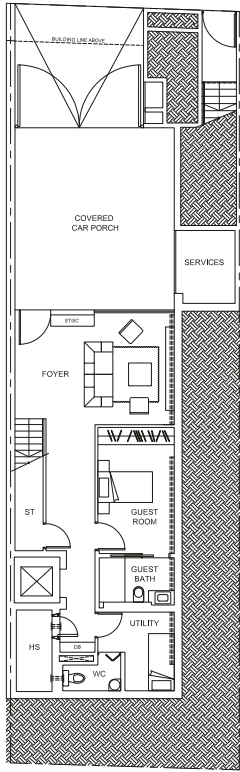

FIRST STOREY

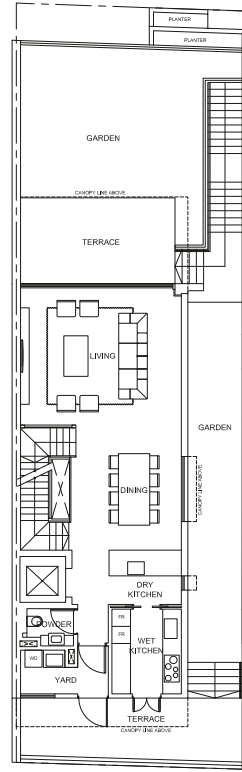

SECOND STOREY

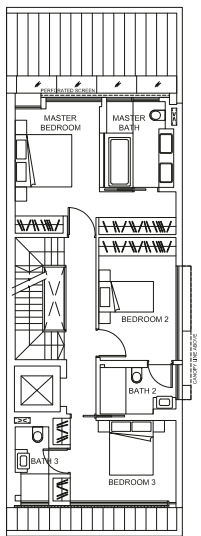

ATTIC

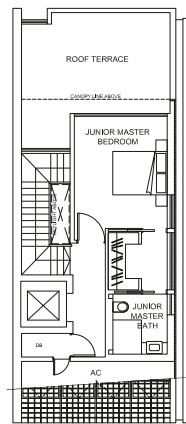

PLEASE NOTE THAT THIS FLOOR PLAN IS SUBJECT TO CHANGES THAT MAY BE REQUIRED BY THE RELEVANT AUTHORITIES. AS SUCH, THE DEVELOPER WILL NOT BE LIABLE FOR ANY CLAIMS, LOSSES, EXPENSES OF WHATEVER NATURE THAT MAY BE SUFFERED BY THE PURCHASER'S RELIANCE ON THE SAID PLAN IN THE EVENT THE PLAN IS REQUIRED TO BE CHANGED BY THE RELEVANT AUTHORITIES; AND THE PURCHASER IS ADVISED TO TAKE ON-SITE MEASUREMENT(S) OF THE UNIT BEFORE COMMITTING TO ANY RENOVATION WORK(S) OR TO INSTALLATION OR PURCHASE OF ANY FURNITURE AND FURNISHING WHATSOEVER.

59, VICTORIA PARK GROVE
TYPE B2c

LAND AREA
248.7 SQM / 2,677.0 SQFT

FLOOR AREA
402 SQM / 4,327 SQFT

BASEMENT

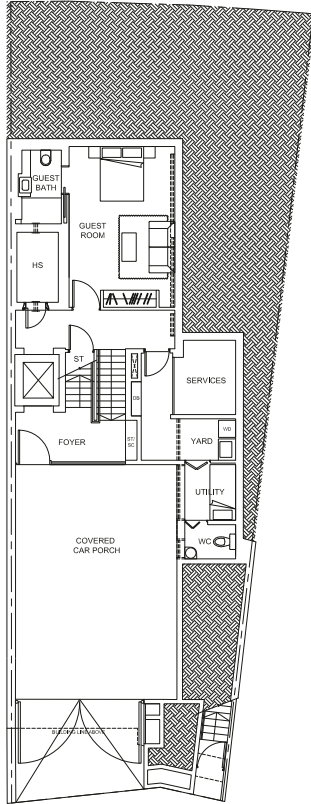

FIRST STOREY

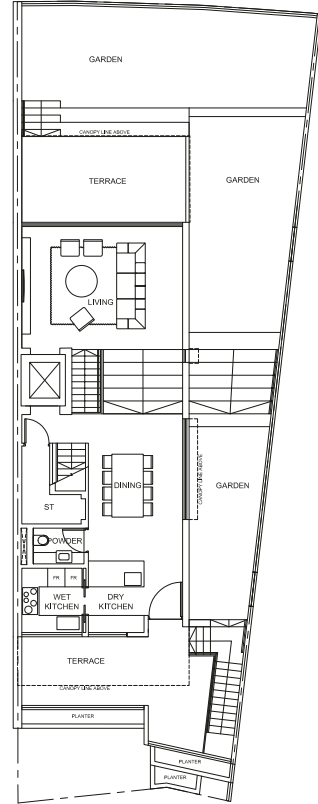

SECOND STOREY

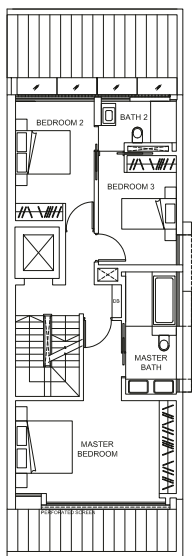

ATTIC

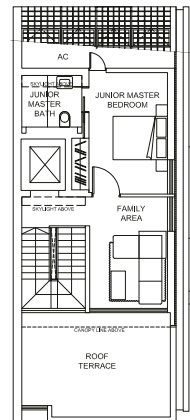

PLEASE NOTE THAT THIS FLOOR PLAN IS SUBJECT TO CHANGES THAT MAY BE REQUIRED BY THE RELEVANT AUTHORITIES. AS SUCH, THE DEVELOPER WILL NOT BE LIABLE FOR ANY CLAIMS, LOSSES, EXPENSES OF WHATEVER NATURE THAT MAY BE SUFFERED BY THE PURCHASER'S RELIANCE ON THE SAID PLAN IN THE EVENT THE PLAN IS REQUIRED TO BE CHANGED BY THE RELEVANT AUTHORITIES; AND THE PURCHASER IS ADVISED TO TAKE ON-SITE MEASUREMENT(S) OF THE UNIT BEFORE COMMITTING TO ANY RENOVATION WORK(S) OR TO INSTALLATION OR PURCHASE OF ANY FURNITURE AND FURNISHING WHATSOEVER.

60, VICTORIA PARK GROVE
TYPE B1

LAND AREA
212.1 SQM / 2,283.0 SQFT

FLOOR AREA
389 SQM / 4,187 SQFT

BASEMENT

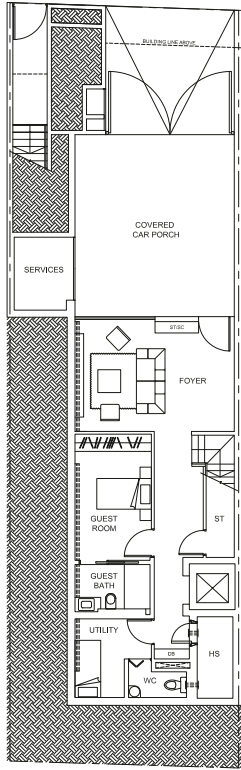

FIRST STOREY

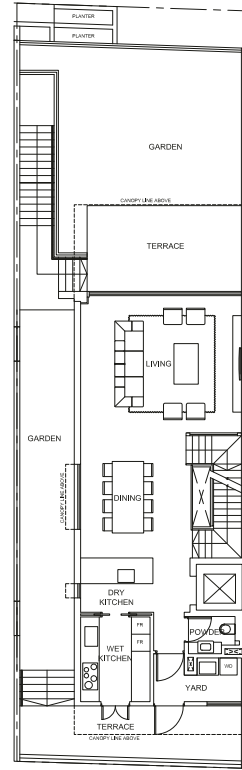

SECOND STOREY

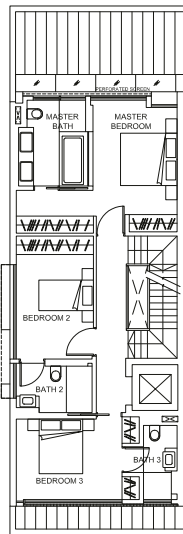

ATTIC

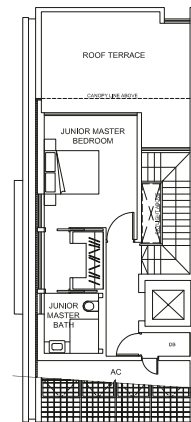

0 1m 2m 5m

PLEASE NOTE THAT THIS FLOOR PLAN IS SUBJECT TO CHANGES THAT MAY BE REQUIRED BY THE RELEVANT AUTHORITIES. AS SUCH, THE DEVELOPER WILL NOT BE LIABLE FOR ANY CLAIMS, LOSSES, EXPENSES OF WHATEVER NATURE THAT MAY BE SUFFERED BY THE PURCHASER'S RELIANCE ON THE SAID PLAN IN THE EVENT THE PLAN IS REQUIRED TO BE CHANGED BY THE RELEVANT AUTHORITIES; AND THE PURCHASER IS ADVISED TO TAKE ON SITE MEASUREMENT(S) OF THE UNIT BEFORE COMMITTING TO ANY RENOVATION WORK(S) OR TO INSTALLATION OR PURCHASE OF ANY FURNITURE AND FURNISHING WHATSOEVER.

61, VICTORIA PARK GROVE
TYPE B2c

LAND AREA
265.6 SQM / 2,858.9 SQFT

FLOOR AREA
402 SQM / 4,327 SQFT

BASEMENT

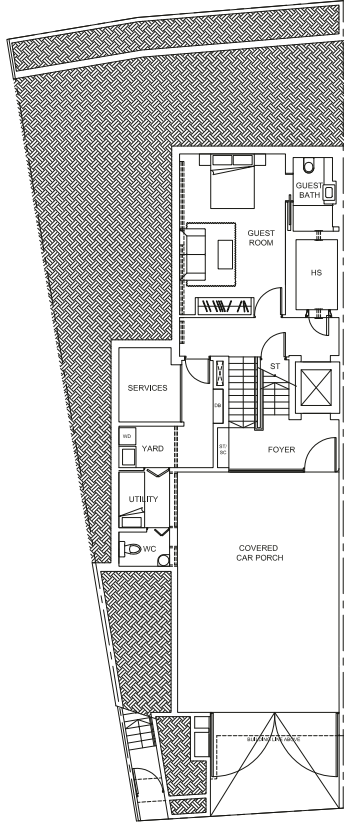

FIRST STOREY

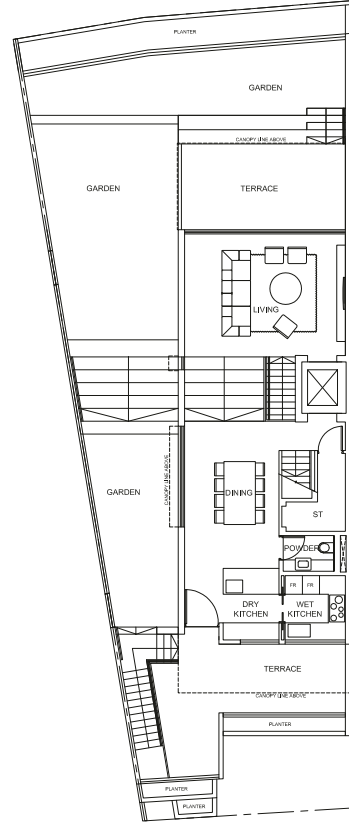

SECOND STOREY

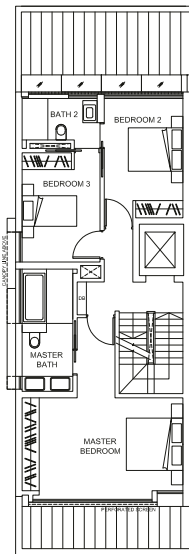

ATTIC

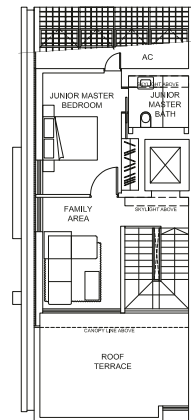

PLEASE NOTE THAT THIS FLOOR PLAN IS SUBJECT TO CHANGES THAT MAY BE REQUIRED BY THE RELEVANT AUTHORITIES. AS SUCH, THE DEVELOPER WILL NOT BE LIABLE FOR ANY CLAIMS, LOSSES, EXPENSES OF WHATEVER NATURE THAT MAY BE SUFFERED BY THE PURCHASER'S RELIANCE ON THE SAID PLAN IN THE EVENT THE PLAN IS REQUIRED TO BE CHANGED BY THE RELEVANT AUTHORITIES; AND THE PURCHASER IS ADVISED TO TAKE ON SITE MEASUREMENT(S) OF THE UNIT BEFORE COMMITTING TO ANY RENOVATION WORK(S) OR TO INSTALLATION OR PURCHASE OF ANY FURNITURE AND FURNISHING WHATSOEVER.

62, VICTORIA PARK GROVE
TYPE B1c

LAND AREA
227.3 SQM / 2,446.6 SQFT

FLOOR AREA
390 SQM / 4,198 SQFT

BASEMENT

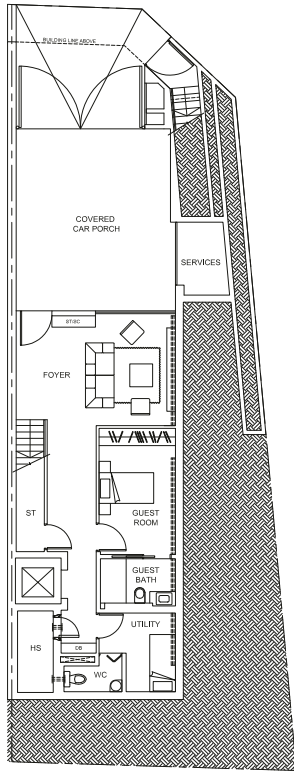

FIRST STOREY

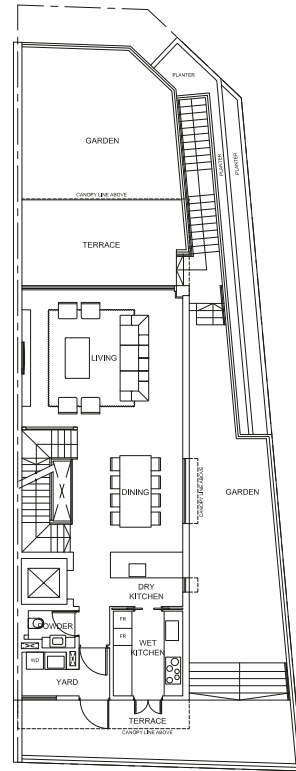

SECOND STOREY

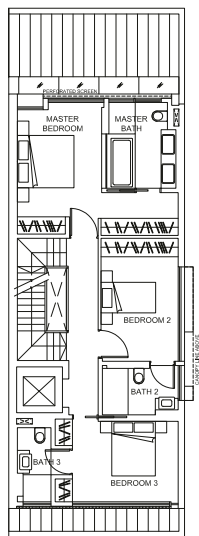

ATTIC

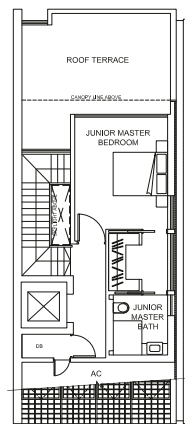

PLEASE NOTE THAT THIS FLOOR PLAN IS SUBJECT TO CHANGES THAT MAY BE REQUIRED BY THE RELEVANT AUTHORITIES. AS SUCH, THE DEVELOPER WILL NOT BE LIABLE FOR ANY CLAIMS, LOSSES, EXPENSES OF WHATEVER NATURE THAT MAY BE SUFFERED BY THE PURCHASER'S RELIANCE ON THE SAID PLAN IN THE EVENT THE PLAN IS REQUIRED TO BE CHANGED BY THE RELEVANT AUTHORITIES; AND THE PURCHASER IS ADVISED TO TAKE ON SITE MEASUREMENT(S) OF THE UNIT BEFORE COMMITTING TO ANY RENOVATION WORK(S) OR TO INSTALLATION OR PURCHASE OF ANY FURNITURE AND FURNISHING WHATSOEVER.

63, VICTORIA PARK GROVE
TYPE B2c

LAND AREA
273.1 SQM / 2,939.6 SQFT

FLOOR AREA
402 SQM / 4,327 SQFT

BASEMENT

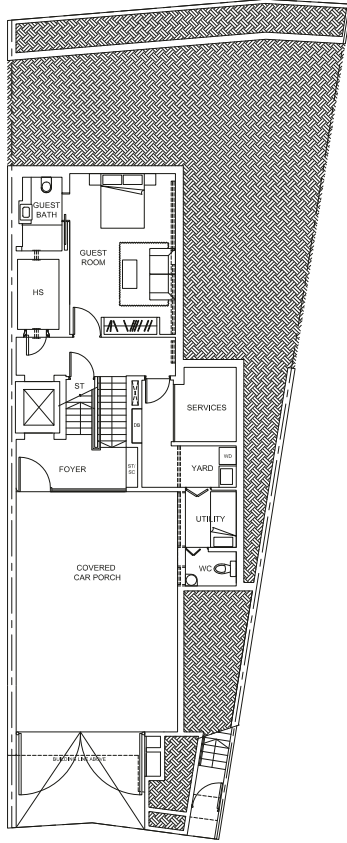

FIRST STOREY

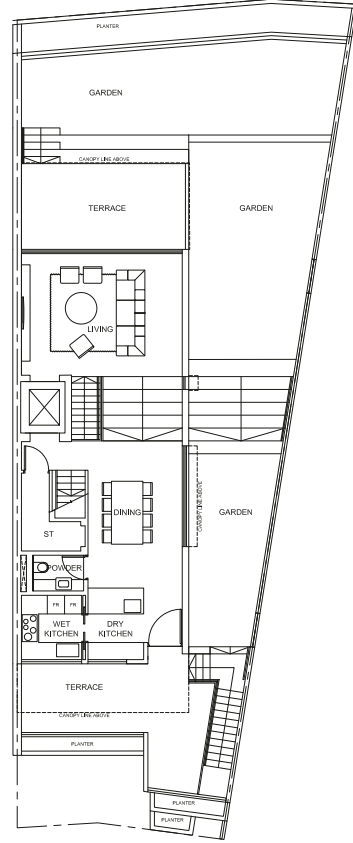

SECOND STOREY

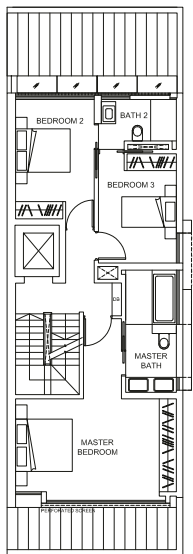

ATTIC

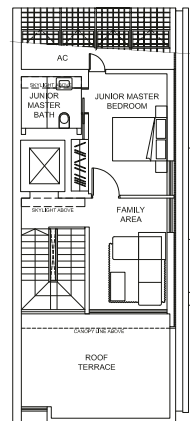

PLEASE NOTE THAT THIS FLOOR PLAN IS SUBJECT TO CHANGES THAT MAY BE REQUIRED BY THE RELEVANT AUTHORITIES. AS SUCH, THE DEVELOPER WILL NOT BE LIABLE FOR ANY CLAIMS, LOSSES, EXPENSES OF WHATEVER NATURE THAT MAY BE SUFFERED BY THE PURCHASER'S RELIANCE ON THE SAID PLAN IN THE EVENT THE PLAN IS REQUIRED TO BE CHANGED BY THE RELEVANT AUTHORITIES; AND THE PURCHASER IS ADVISED TO TAKE ON SITE MEASUREMENT(S) OF THE UNIT BEFORE COMMITTING TO ANY RENOVATION WORK(S) OR TO INSTALLATION OR PURCHASE OF ANY FURNITURE AND FURNISHING WHATSOEVER.

64, VICTORIA PARK GROVE
TYPE A5

LAND AREA
275.0 SQM / 2,960.1 SQFT

FLOOR AREA
605 SQM / 6,512 SQFT

BASEMENT

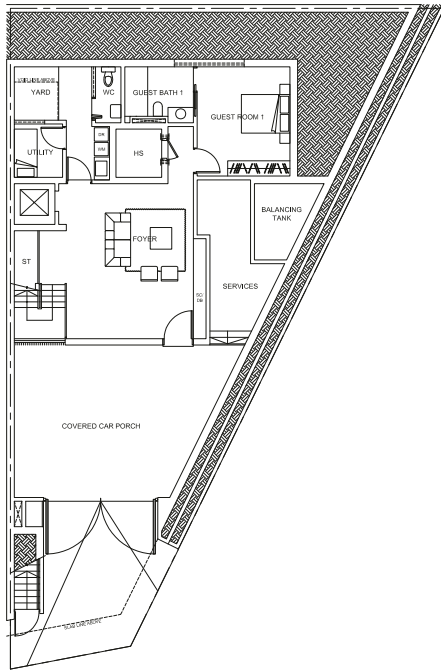

FIRST STOREY

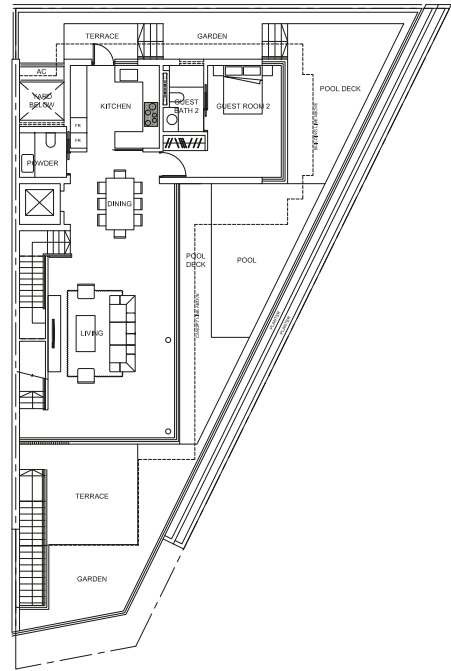

SECOND STOREY

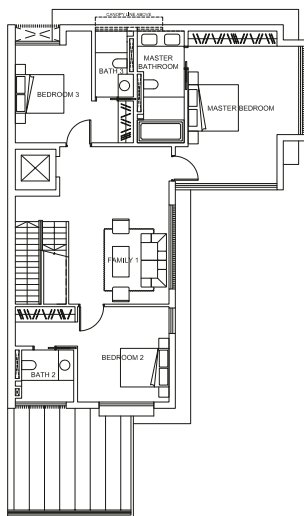

ATTIC

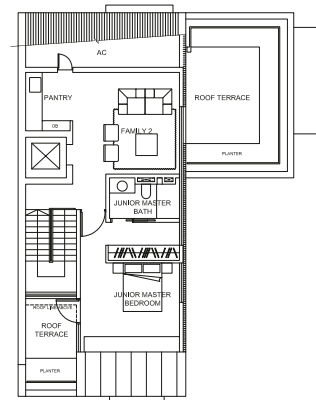

0 1m 2m 5m

PLEASE NOTE THAT THIS FLOOR PLAN IS SUBJECT TO CHANGES THAT MAY BE REQUIRED BY THE RELEVANT AUTHORITIES. AS SUCH, THE DEVELOPER WILL NOT BE LIABLE FOR ANY CLAIMS, LOSSES, EXPENSES OF WHATEVER NATURE THAT MAY BE SUFFERED BY THE PURCHASER'S RELIANCE ON THE SAID PLAN IN THE EVENT THE PLAN IS REQUIRED TO BE CHANGED BY THE RELEVANT AUTHORITIES; AND THE PURCHASER IS ADVISED TO TAKE ON-SITE MEASUREMENTS OF THE UNIT BEFORE COMMITTING TO ANY RENOVATION WORKS OR TO INSTALLATION OR PURCHASE OF ANY FURNITURE AND FURNISHING WHATSOEVER.

65, VICTORIA PARK GROVE
TYPE B2b

LAND AREA
236.7 SQM / 2,547.8 SQFT

FLOOR AREA
401 SQM / 4,316 SQFT

BASEMENT

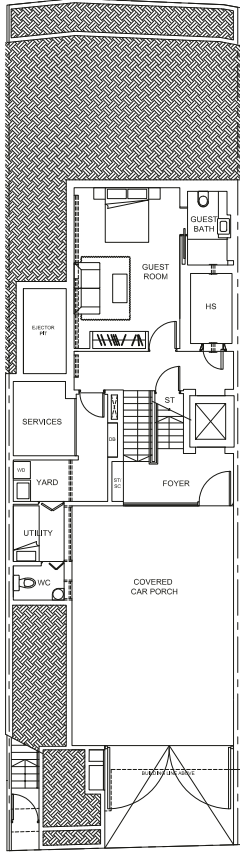

FIRST STOREY

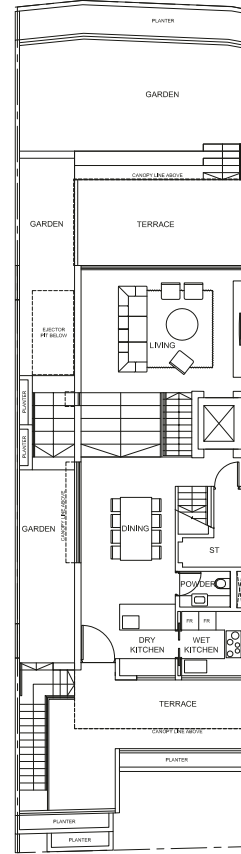

SECOND STOREY

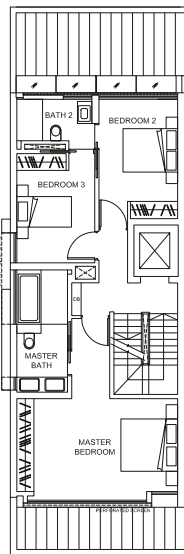

ATTIC

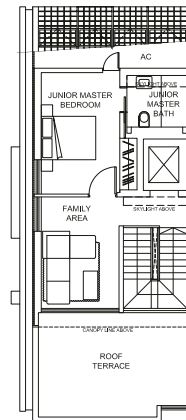

PLEASE NOTE THAT THIS FLOOR PLAN IS SUBJECT TO CHANGES THAT MAY BE REQUIRED BY THE RELEVANT AUTHORITIES. AS SUCH, THE DEVELOPER WILL NOT BE LIABLE FOR ANY CLAIMS, LOSSES, EXPENSES OF WHATEVER NATURE THAT MAY BE SUFFERED BY THE PURCHASER'S RELIANCE ON THE SAID PLAN IN THE EVENT THE PLAN IS REQUIRED TO BE CHANGED BY THE RELEVANT AUTHORITIES; AND THE PURCHASER IS ADVISED TO TAKE ON SITE MEASUREMENTS OF THE UNIT BEFORE COMMITTING TO ANY RENOVATION WORKS OR TO INSTALLATION OR PURCHASE OF ANY FURNITURE AND FURNISHING WHATSOEVER.

66, VICTORIA PARK GROVE
TYPE A2

LAND AREA
208.0 SQM / 2,238.9 SQFT

FLOOR AREA
435 SQM / 4,682 SQFT

BASEMENT

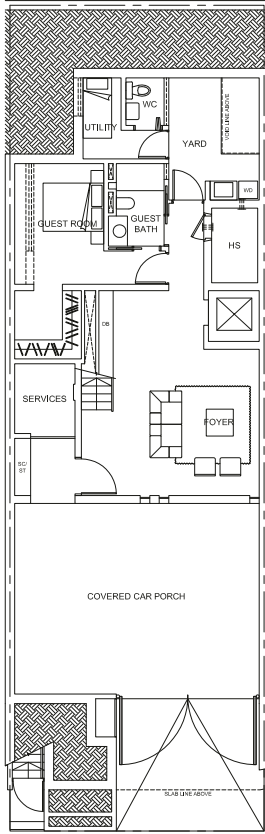

FIRST STOREY

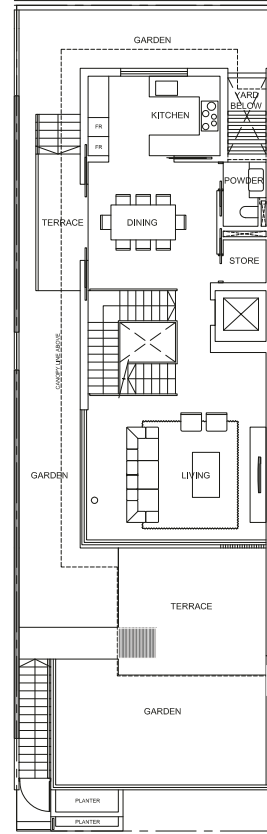

SECOND STOREY

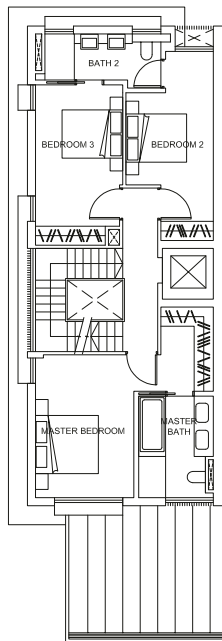

ATTIC

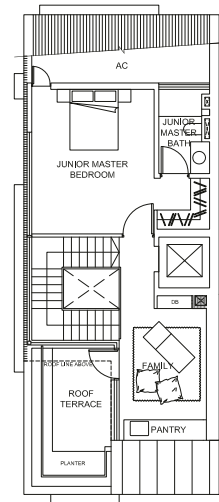

PLEASE NOTE THAT THIS FLOOR PLAN IS SUBJECT TO CHANGES THAT MAY BE REQUIRED BY THE RELEVANT AUTHORITIES. AS SUCH, THE DEVELOPER WILL NOT BE LIABLE FOR ANY CLAIMS, LOSSES, EXPENSES OF WHATEVER NATURE THAT MAY BE SUFFERED BY THE PURCHASER'S RELIANCE ON THE SAID PLAN IN THE EVENT THE PLAN IS REQUIRED TO BE CHANGED BY THE RELEVANT AUTHORITIES; AND THE PURCHASER IS ADVISED TO TAKE ON-SITE MEASUREMENT(S) OF THE UNIT BEFORE COMMITTING TO ANY RENOVATION WORK(S) OR TO INSTALLATION OR PURCHASE OF ANY FURNITURE AND FURNISHING WHATSOEVER.

67, VICTORIA PARK GROVE
TYPE B2b

LAND AREA
227.2 SQM / 2,445.6 SQFT

FLOOR AREA
401 SQM / 4,316 SQFT

BASEMENT

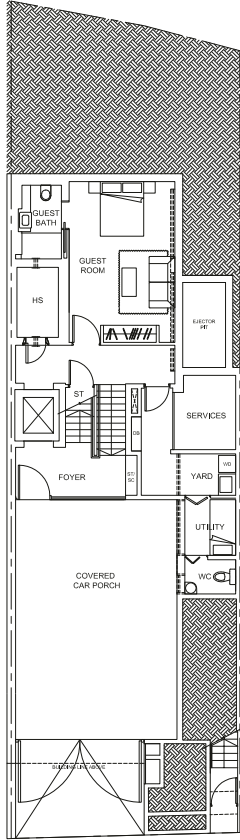

FIRST STOREY

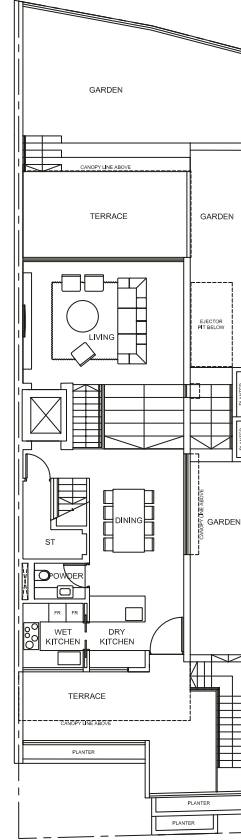

SECOND STOREY

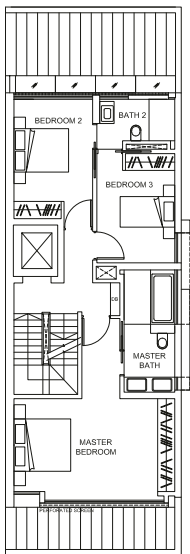

ATTIC

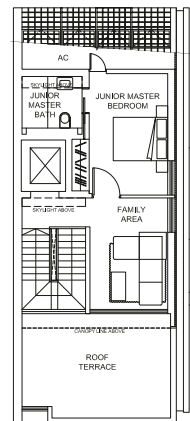

PLEASE NOTE THAT THIS FLOOR PLAN IS SUBJECT TO CHANGES THAT MAY BE REQUIRED BY THE RELEVANT AUTHORITIES. AS SUCH, THE DEVELOPER WILL NOT BE LIABLE FOR ANY CLAIMS, LOSSES, EXPENSES OF WHATEVER NATURE THAT MAY BE SUFFERED BY THE PURCHASER'S RELIANCE ON THE SAID PLAN IN THE EVENT THE PLAN IS REQUIRED TO BE CHANGED BY THE RELEVANT AUTHORITIES; AND THE PURCHASER IS ADVISED TO TAKE ON SITE MEASUREMENT(S) OF THE UNIT BEFORE COMMITTING TO ANY RENOVATION WORK(S) OR TO INSTALLATION OR PURCHASE OF ANY FURNITURE AND FURNISHING WHATSOEVER.

68, VICTORIA PARK GROVE
TYPE A2

LAND AREA
202.1 SQM / 2,175.4 SQFT

FLOOR AREA
435 SQM / 4,682 SQFT

BASEMENT

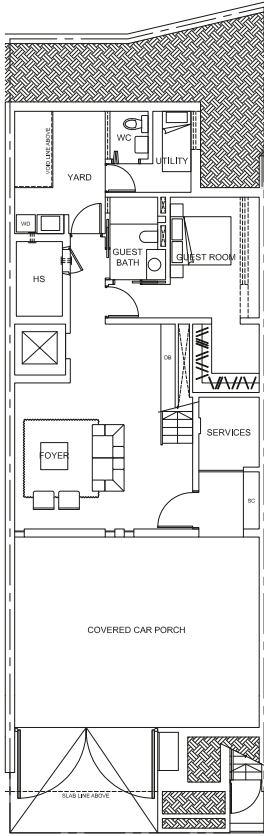

FIRST STOREY

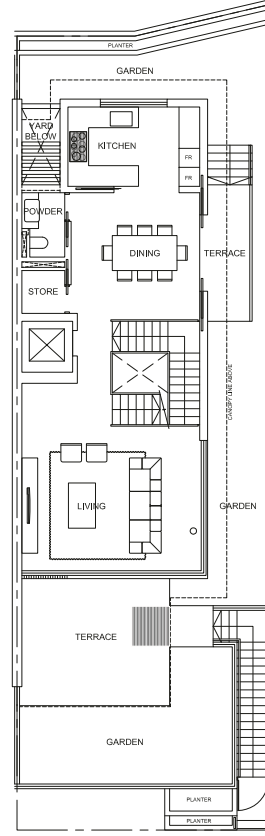

SECOND STOREY

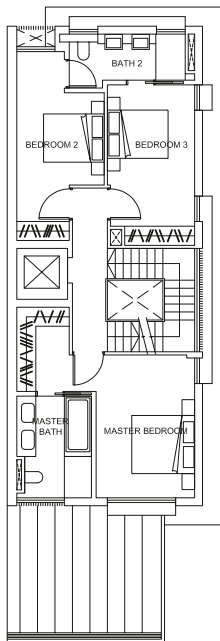

ATTIC

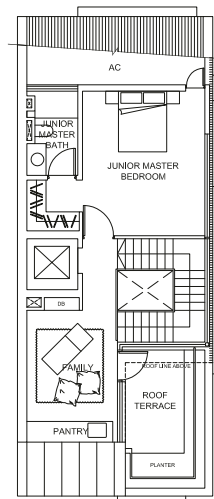

69, VICTORIA PARK GROVE
TYPE B2a

LAND AREA
209.8 SQM / 2,258.3 SQFT

FLOOR AREA
388 SQM / 4,176 SQFT

BASEMENT

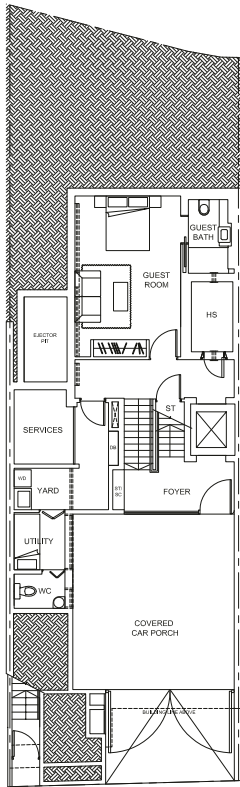

FIRST STOREY

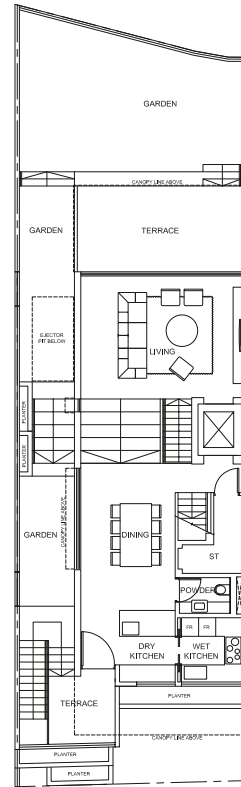

SECOND STOREY

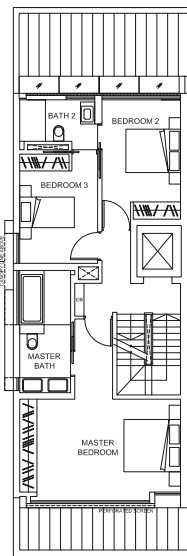

ATTIC

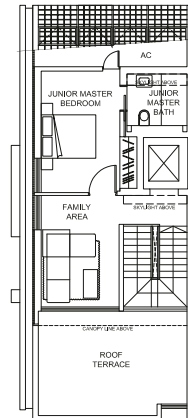

PLEASE NOTE THAT THIS FLOOR PLAN IS SUBJECT TO CHANGES THAT MAY BE REQUIRED BY THE RELEVANT AUTHORITIES. AS SUCH, THE DEVELOPER WILL NOT BE LIABLE FOR ANY CLAIMS, LOSSES, EXPENSES OF WHATEVER NATURE THAT MAY BE SUFFERED BY THE PURCHASER'S RELIANCE ON THE SAID PLAN IN THE EVENT THE PLAN IS REQUIRED TO BE CHANGED BY THE RELEVANT AUTHORITIES; AND THE PURCHASER IS ADVISED TO TAKE ON-SITE MEASUREMENTS OF THE UNIT BEFORE COMMITTING TO ANY RENOVATION WORKS OR TO INSTALLATION OR PURCHASE OF ANY FURNITURE AND FURNISHING WHATSOEVER.

70, VICTORIA PARK GROVE
TYPE A2

LAND AREA
200.0 SQM / 2.152.8 SQFT

FLOOR AREA
435 SQM / 4.682 SQFT

BASEMENT

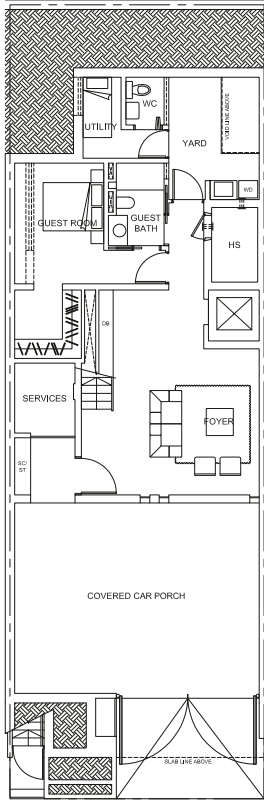

FIRST STOREY

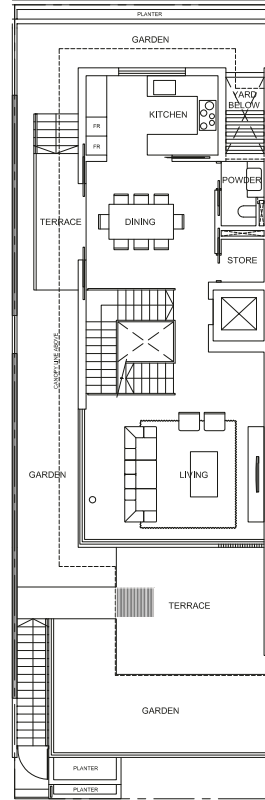

SECOND STOREY

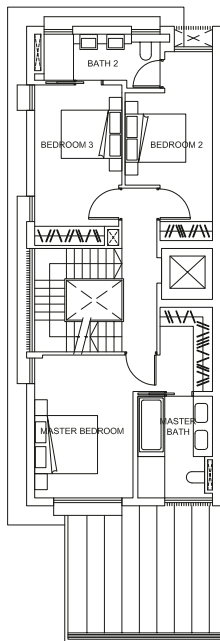

ATTIC

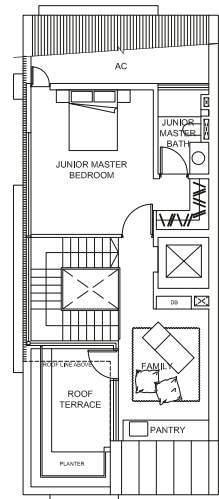

0 1m 2m 5m

PLEASE NOTE THAT THIS FLOOR PLAN IS SUBJECT TO CHANGES THAT MAY BE REQUIRED BY THE RELEVANT AUTHORITIES. AS SUCH, THE DEVELOPER WILL NOT BE LIABLE FOR ANY CLAIMS, LOSSES, EXPENSES OF WHATEVER NATURE THAT MAY BE SUFFERED BY THE PURCHASER'S RELIANCE ON THE SAID PLAN IN THE EVENT THE PLAN IS REQUIRED TO BE CHANGED BY THE RELEVANT AUTHORITIES; AND THE PURCHASER IS ADVISED TO TAKE ON-SITE MEASUREMENTS OF THE UNIT BEFORE COMMITTING TO ANY RENOVATION WORKS OR TO INSTALLATION OR PURCHASE OF ANY FURNITURE AND FURNISHING WHATSOEVER.

71, VICTORIA PARK GROVE
TYPE B2a

LAND AREA
207.0 SQM / 2,228.1 SQFT

FLOOR AREA
388 SQM / 4,176 SQFT

BASEMENT

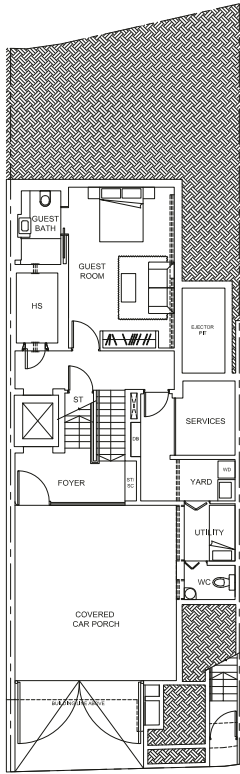

FIRST STOREY

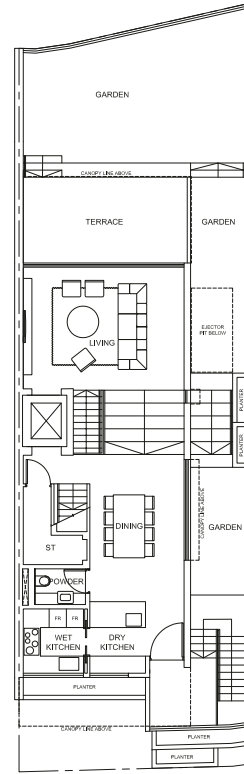

SECOND STOREY

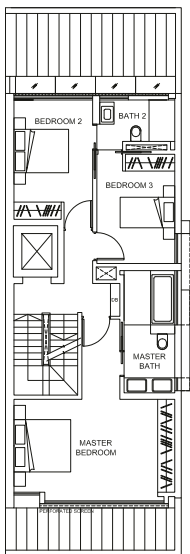

ATTIC

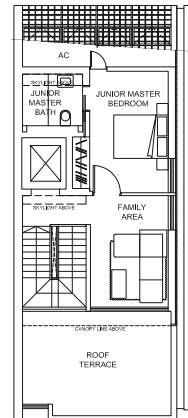

0 1m 2m 5m

PLEASE NOTE THAT THIS FLOOR PLAN IS SUBJECT TO CHANGES THAT MAY BE REQUIRED BY THE RELEVANT AUTHORITIES. AS SUCH, THE DEVELOPER WILL NOT BE LIABLE FOR ANY CLAIMS, LOSSES, EXPENSES OF WHATEVER NATURE THAT MAY BE SUFFERED BY THE PURCHASER'S RELIANCE ON THE SAID PLAN IN THE EVENT THE PLAN IS REQUIRED TO BE CHANGED BY THE RELEVANT AUTHORITIES; AND THE PURCHASER IS ADVISED TO TAKE ON SITE MEASUREMENT(S) OF THE UNIT BEFORE COMMITTING TO ANY RENOVATION WORK(S) OR TO INSTALLATION OR PURCHASE OF ANY FURNITURE AND FURNISHING WHATSOEVER.

72, VICTORIA PARK GROVE
TYPE A2

LAND AREA
200.0 SQM / 2.152.8 SQFT

FLOOR AREA
435 SQM / 4.682 SQFT

BASEMENT

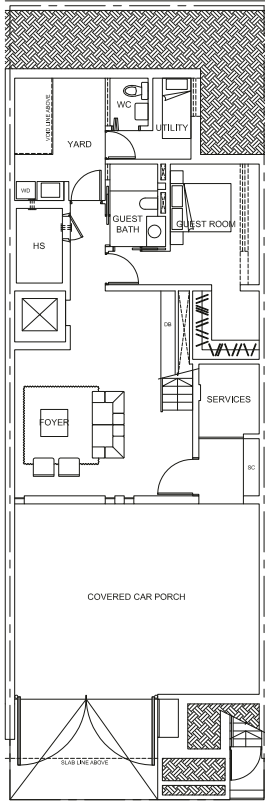

FIRST STOREY

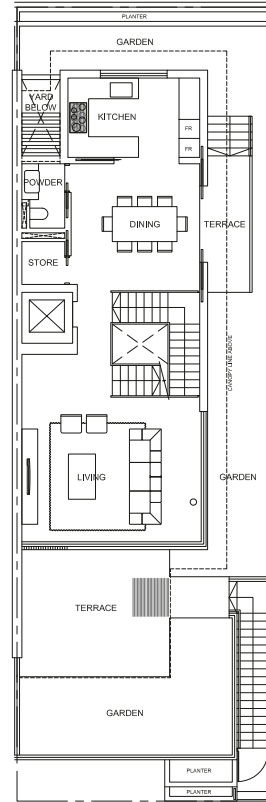

SECOND STOREY

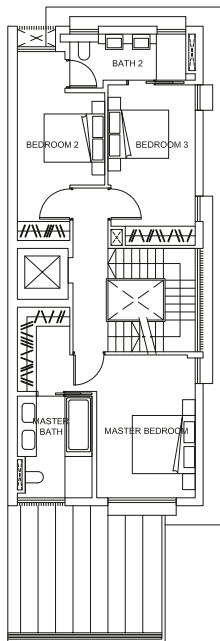

ATTIC

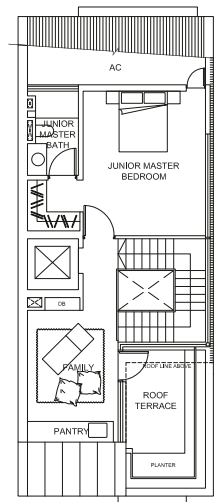

0 1m 2m 5m

PLEASE NOTE THAT THIS FLOOR PLAN IS SUBJECT TO CHANGES THAT MAY BE REQUIRED BY THE RELEVANT AUTHORITIES. AS SUCH, THE DEVELOPER WILL NOT BE LIABLE FOR ANY CLAIMS, LOSSES, EXPENSES OF WHATEVER NATURE THAT MAY BE SUFFERED BY THE PURCHASER'S RELIANCE ON THE SAID PLAN IN THE EVENT THE PLAN IS REQUIRED TO BE CHANGED BY THE RELEVANT AUTHORITIES; AND THE PURCHASER IS ADVISED TO TAKE ON SITE MEASUREMENT(S) OF THE UNIT BEFORE COMMITTING TO ANY RENOVATION WORK(S) OR TO INSTALLATION OR PURCHASE OF ANY FURNITURE AND FURNISHING WHATSOEVER.

73, VICTORIA PARK GROVE
TYPE B2a

LAND AREA
215.9 SQM / 2,323.9 SQFT

FLOOR AREA
388 SQM / 4,176 SQFT

BASEMENT

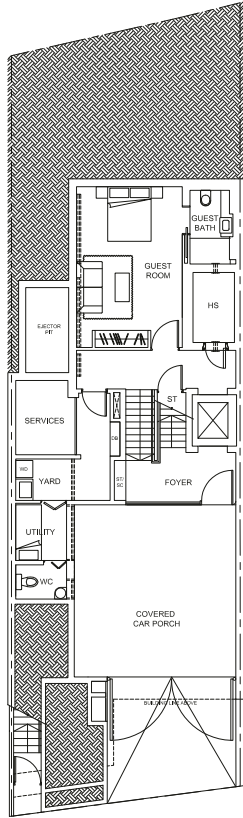

FIRST STOREY

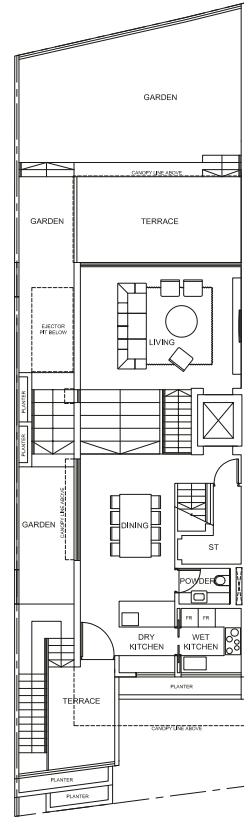

SECOND STOREY

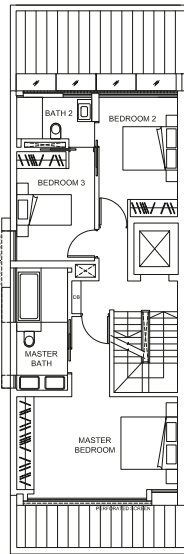

ATTIC

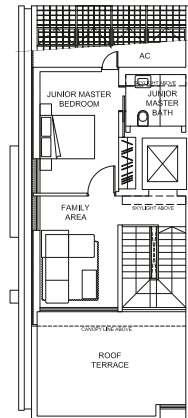

PLEASE NOTE THAT THIS FLOOR PLAN IS SUBJECT TO CHANGES THAT MAY BE REQUIRED BY THE RELEVANT AUTHORITIES. AS SUCH, THE DEVELOPER WILL NOT BE LIABLE FOR ANY CLAIMS, LOSSES, EXPENSES OF WHATEVER NATURE THAT MAY BE SUFFERED BY THE PURCHASER'S RELIANCE ON THE SAID PLAN IN THE EVENT THE PLAN IS REQUIRED TO BE CHANGED BY THE RELEVANT AUTHORITIES; AND THE PURCHASER IS ADVISED TO TAKE ON SITE MEASUREMENT(S) OF THE UNIT BEFORE COMMITTING TO ANY RENOVATION WORK(S) OR TO INSTALLATION OR PURCHASE OF ANY FURNITURE AND FURNISHING WHATSOEVER.

74, VICTORIA PARK GROVE
TYPE A2

LAND AREA
200.0 SQM / 2,152.8 SQFT

FLOOR AREA
435 SQM / 4,682 SQFT

BASEMENT

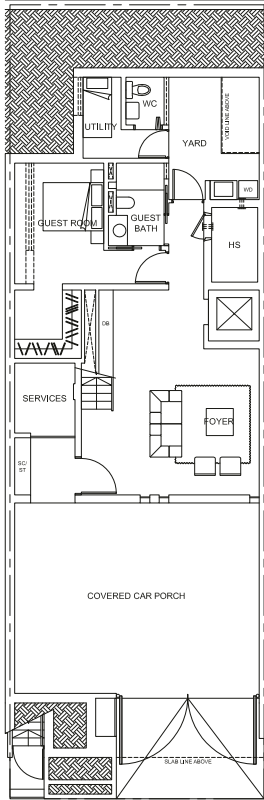

FIRST STOREY

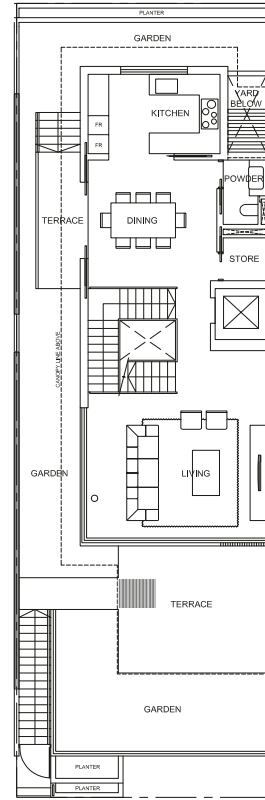

SECOND STOREY

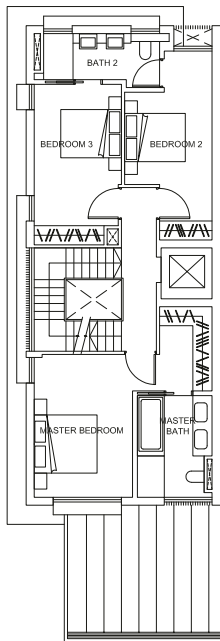

ATTIC

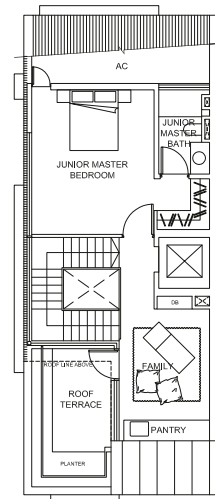

0 1m 2m 5m

PLEASE NOTE THAT THIS FLOOR PLAN IS SUBJECT TO CHANGES THAT MAY BE REQUIRED BY THE RELEVANT AUTHORITIES. AS SUCH, THE DEVELOPER WILL NOT BE LIABLE FOR ANY CLAIMS, LOSSES, EXPENSES OF WHATEVER NATURE THAT MAY BE SUFFERED BY THE PURCHASER'S RELIANCE ON THE SAID PLAN IN THE EVENT THE PLAN IS REQUIRED TO BE CHANGED BY THE RELEVANT AUTHORITIES; AND THE PURCHASER IS ADVISED TO TAKE ON SITE MEASUREMENT(S) OF THE UNIT BEFORE COMMITTING TO ANY RENOVATION WORK(S) OR TO INSTALLATION OR PURCHASE OF ANY FURNITURE AND FURNISHING WHATSOEVER.

75, VICTORIA PARK GROVE
TYPE B2a

LAND AREA
222.9 SQM / 2,399.3 SQFT

FLOOR AREA
388 SQM / 4,176 SQFT

BASEMENT

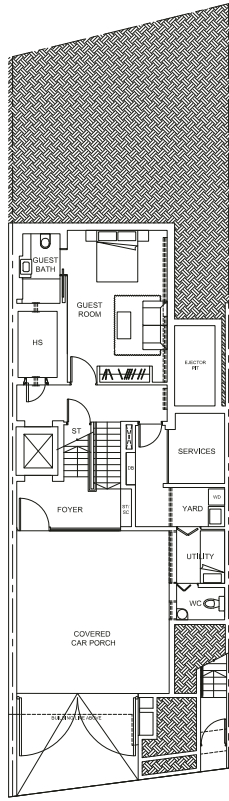

FIRST STOREY

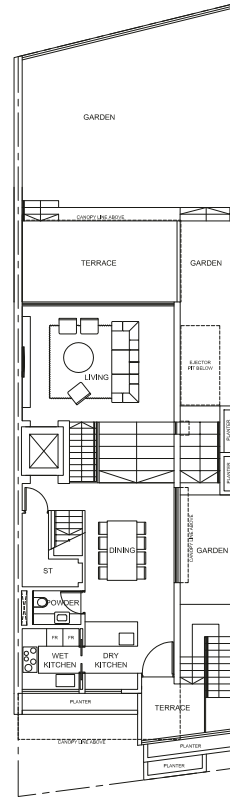

SECOND STOREY

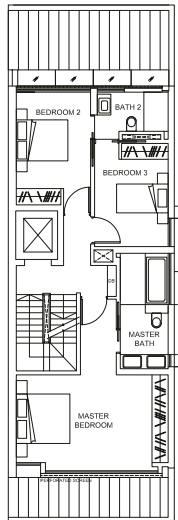

ATTIC

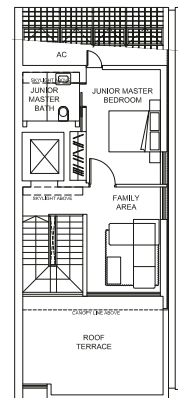

PLEASE NOTE THAT THIS FLOOR PLAN IS SUBJECT TO CHANGES THAT MAY BE REQUIRED BY THE RELEVANT AUTHORITIES. AS SUCH, THE DEVELOPER WILL NOT BE LIABLE FOR ANY CLAIMS, LOSSES, EXPENSES OF WHATEVER NATURE THAT MAY BE SUFFERED BY THE PURCHASER'S RELIANCE ON THE SAID PLAN IN THE EVENT THE PLAN IS REQUIRED TO BE CHANGED BY THE RELEVANT AUTHORITIES; AND THE PURCHASER IS ADVISED TO TAKE ON SITE MEASUREMENT(S) OF THE UNIT BEFORE COMMITTING TO ANY RENOVATION WORK(S) OR TO INSTALLATION OR PURCHASE OF ANY FURNITURE AND FURNISHING WHATSOEVER.

76, VICTORIA PARK GROVE
TYPE A2

LAND AREA
200.0 SQM / 2.152.8 SQFT

FLOOR AREA
435 SQM / 4.682 SQFT

BASEMENT

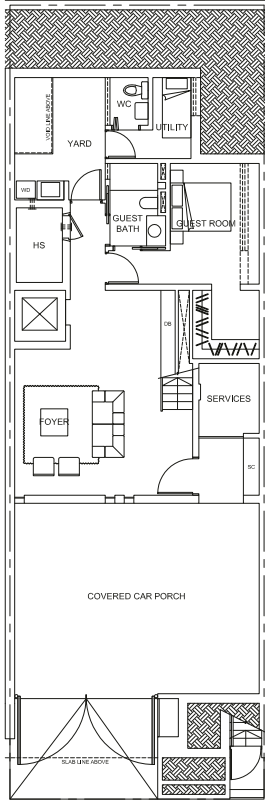

FIRST STOREY

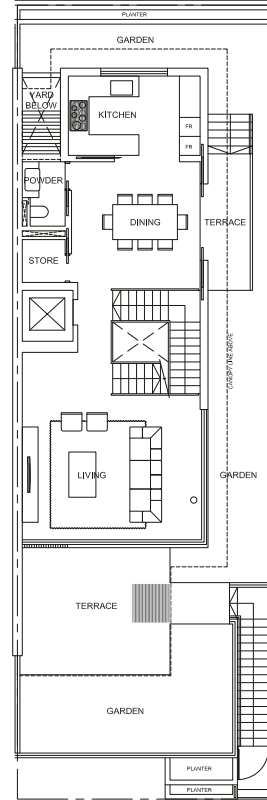

SECOND STOREY

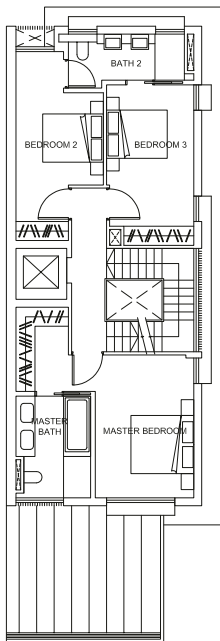

ATTIC

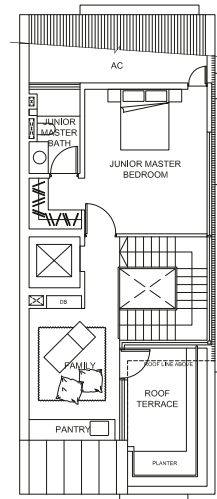

0 1m 2m 5m

PLEASE NOTE THAT THIS FLOOR PLAN IS SUBJECT TO CHANGES THAT MAY BE REQUIRED BY THE RELEVANT AUTHORITIES. AS SUCH, THE DEVELOPER WILL NOT BE LIABLE FOR ANY CLAIMS, LOSSES, EXPENSES OF WHATEVER NATURE THAT MAY BE SUFFERED BY THE PURCHASER'S RELIANCE ON THE SAID PLAN IN THE EVENT THE PLAN IS REQUIRED TO BE CHANGED BY THE RELEVANT AUTHORITIES; AND THE PURCHASER IS ADVISED TO TAKE ON SITE MEASUREMENT(S) OF THE UNIT BEFORE COMMITTING TO ANY RENOVATION WORK(S) OR TO INSTALLATION OR PURCHASE OF ANY FURNITURE AND FURNISHING WHATSOEVER.

77, VICTORIA PARK GROVE
TYPE B2d

LAND AREA
230.2 SQM / 2,477.8 SQFT

FLOOR AREA
397 SQM / 4,273 SQFT

BASEMENT

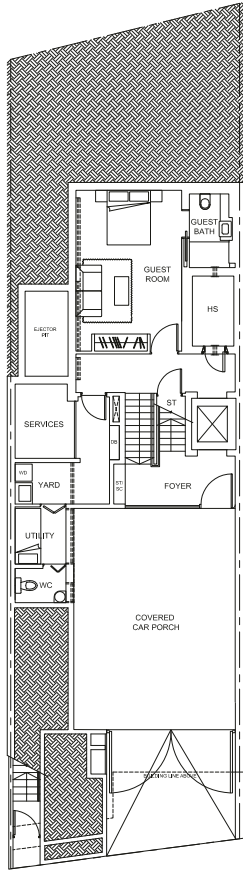

FIRST STOREY

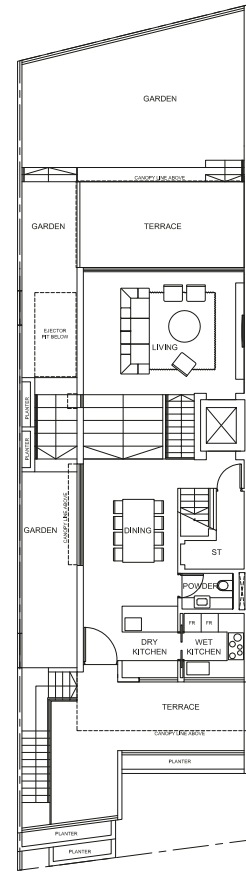

SECOND STOREY

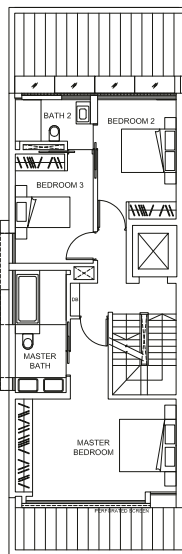

ATTIC

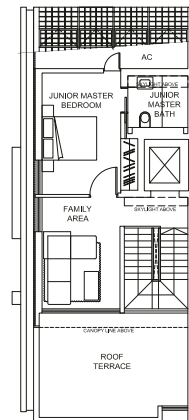

PLEASE NOTE THAT THIS FLOOR PLAN IS SUBJECT TO CHANGES THAT MAY BE REQUIRED BY THE RELEVANT AUTHORITIES. AS SUCH, THE DEVELOPER WILL NOT BE LIABLE FOR ANY CLAIMS, LOSSES, EXPENSES OF WHATEVER NATURE THAT MAY BE SUFFERED BY THE PURCHASER'S RELIANCE ON THE SAID PLAN IN THE EVENT THE PLAN IS REQUIRED TO BE CHANGED BY THE RELEVANT AUTHORITIES; AND THE PURCHASER IS ADVISED TO TAKE ON SITE MEASUREMENTS OF THE UNIT BEFORE COMMITTING TO ANY RENOVATION WORKS OR TO INSTALLATION OR PURCHASE OF ANY FURNITURE AND FURNISHING WHATSOEVER.

78, VICTORIA PARK GROVE
TYPE A2

LAND AREA
200.0 SQM / 2.152.8 SQFT

FLOOR AREA
435 SQM / 4.682 SQFT

BASEMENT

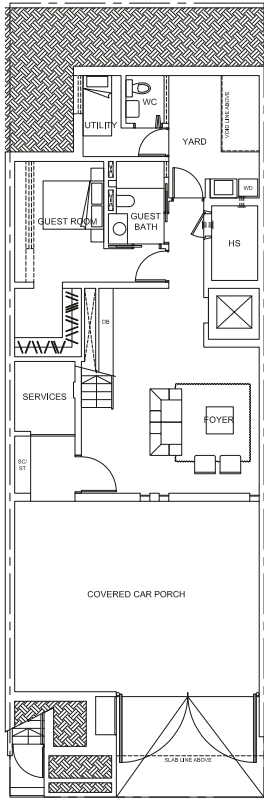

FIRST STOREY

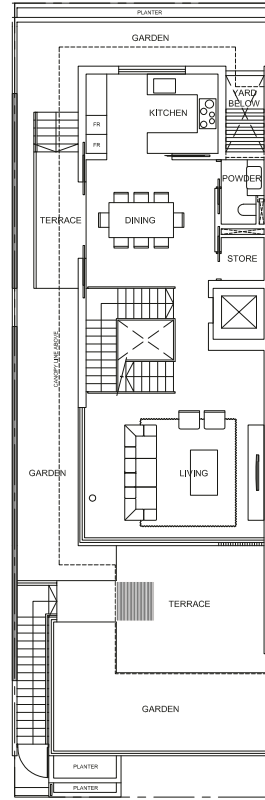

SECOND STOREY

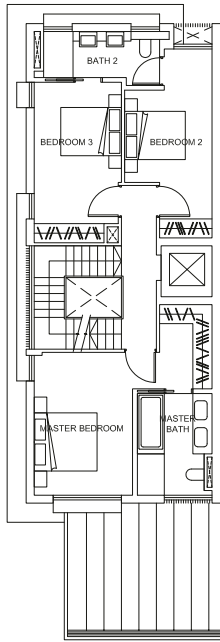

ATTIC

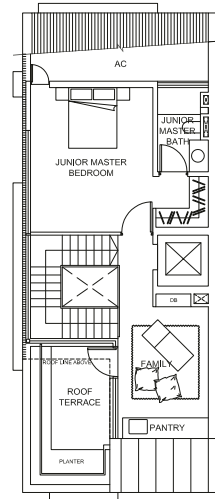

0 1m 2m 5m

PLEASE NOTE THAT THIS FLOOR PLAN IS SUBJECT TO CHANGES THAT MAY BE REQUIRED BY THE RELEVANT AUTHORITIES. AS SUCH, THE DEVELOPER WILL NOT BE LIABLE FOR ANY CLAIMS, LOSSES, EXPENSES OF WHATEVER NATURE THAT MAY BE SUFFERED BY THE PURCHASER'S RELIANCE ON THE SAID PLAN IN THE EVENT THE PLAN IS REQUIRED TO BE CHANGED BY THE RELEVANT AUTHORITIES; AND THE PURCHASER IS ADVISED TO TAKE ON-SITE MEASUREMENT(S) OF THE UNIT BEFORE COMMITTING TO ANY RENOVATION WORK(S) OR TO INSTALLATION OR PURCHASE OF ANY FURNITURE AND FURNISHING WHATSOEVER.

79, VICTORIA PARK GROVE
TYPE B2d

LAND AREA
247.6 SQM / 2,665.1 SQFT

FLOOR AREA
397 SQM / 4,273 SQFT

BASEMENT

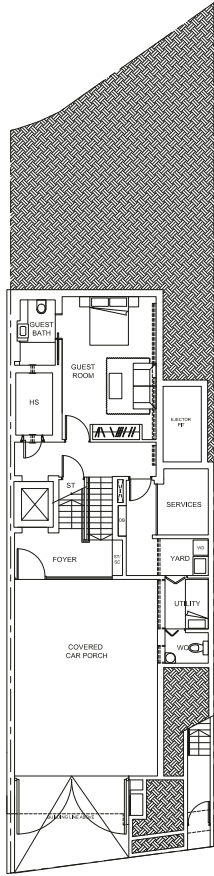

FIRST STOREY

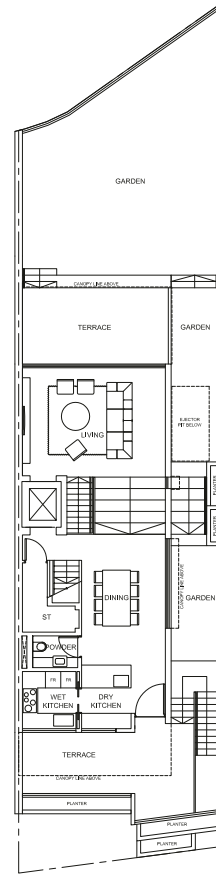

SECOND STOREY

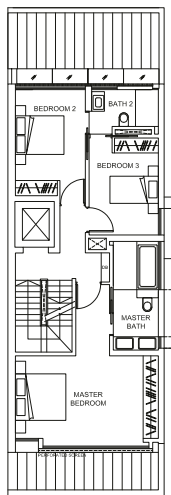

ATTIC

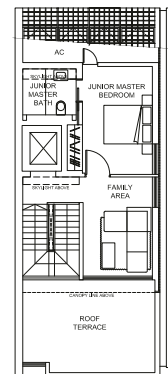

PLEASE NOTE THAT THIS FLOOR PLAN IS SUBJECT TO CHANGES THAT MAY BE REQUIRED BY THE RELEVANT AUTHORITIES. AS SUCH, THE DEVELOPER WILL NOT BE LIABLE FOR ANY CLAIMS, LOSSES, EXPENSES OF WHATEVER NATURE THAT MAY BE SUFFERED BY THE PURCHASER'S RELIANCE ON THE SAID PLAN IN THE EVENT THE PLAN IS REQUIRED TO BE CHANGED BY THE RELEVANT AUTHORITIES; AND THE PURCHASER IS ADVISED TO TAKE ON SITE MEASUREMENT(S) OF THE UNIT BEFORE COMMITTING TO ANY RENOVATION WORK(S) OR TO INSTALLATION OR PURCHASE OF ANY FURNITURE AND FURNISHING WHATSOEVER.

80, VICTORIA PARK GROVE
TYPE A1c

LAND AREA
264.0 SQM / 2,841.7 SQFT

FLOOR AREA
441 SQM / 4,747 SQFT

BASEMENT

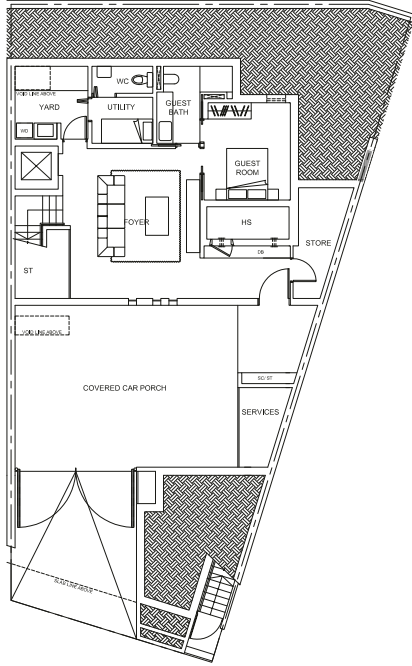

FIRST STOREY

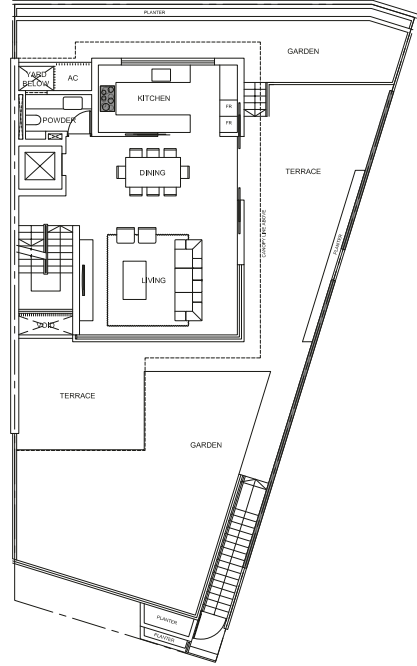

SECOND STOREY

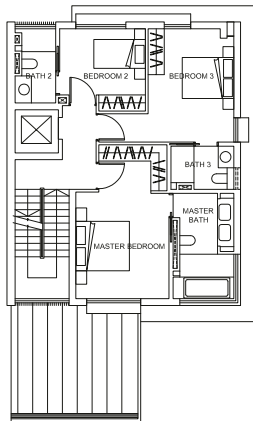

ATTIC

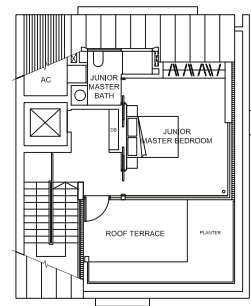

81, VICTORIA PARK GROVE
TYPE C1

LAND AREA
608.6 SQM / 6,550.9 SQFT

FLOOR AREA
1072 SQM / 11,539 SQFT

BASEMENT

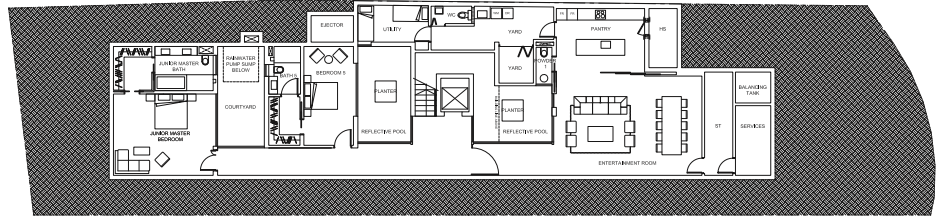

FIRST STOREY

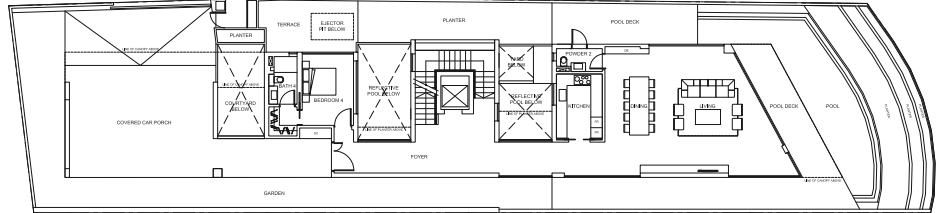

SECOND STOREY

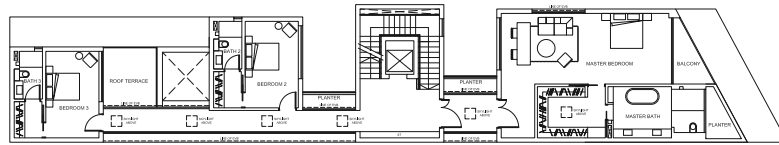

ATTIC

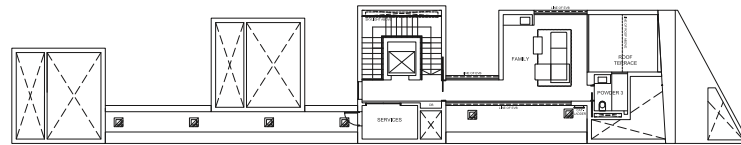

PLEASE NOTE THAT THIS FLOOR PLAN IS SUBJECT TO CHANGES THAT MAY BE REQUIRED BY THE RELEVANT AUTHORITIES. AS SUCH, THE DEVELOPER WILL NOT BE LIABLE FOR ANY CLAIMS, LOSSES, EXPENSES OF WHATEVER NATURE THAT MAY BE SUFFERED BY THE PURCHASER'S RELIANCE ON THE SAID PLAN IN THE EVENT THE PLAN IS REQUIRED TO BE CHANGED BY THE RELEVANT AUTHORITIES; AND THE PURCHASER IS ADVISED TO TAKE ON-SITE MEASUREMENTS OF THE UNIT BEFORE COMMITTING TO ANY RENOVATION WORKS OR TO INSTALLATION OR PURCHASE OF ANY FURNITURE AND FURNISHINGS.

82, VICTORIA PARK GROVE
TYPE A1b

LAND AREA
218.5 SQM / 2.351.9 SQFT

FLOOR AREA
434 SQM / 4.672 SQFT

BASEMENT

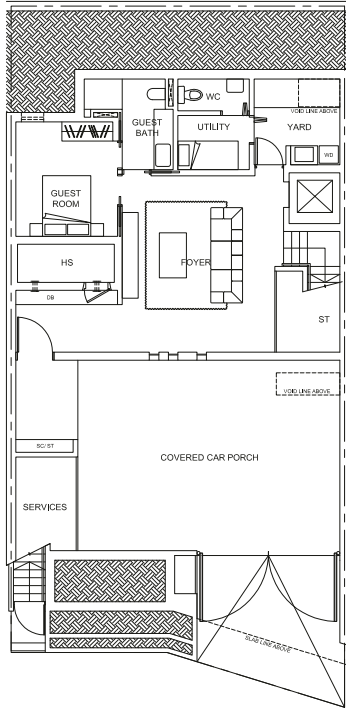

FIRST STOREY

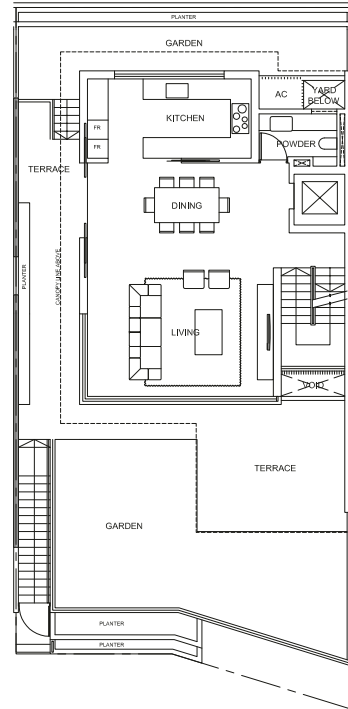

SECOND STOREY

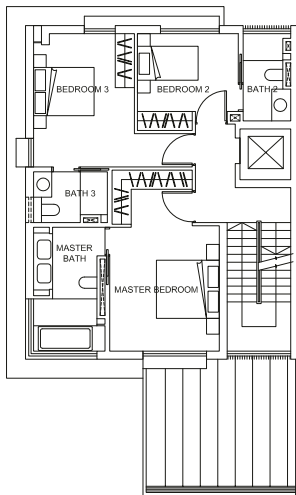

ATTIC

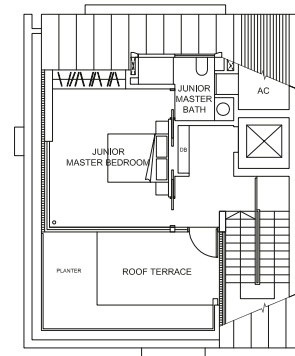

0 1m 2m 5m

PLEASE NOTE THAT THIS FLOOR PLAN IS SUBJECT TO CHANGES THAT MAY BE REQUIRED BY THE RELEVANT AUTHORITIES. AS SUCH, THE DEVELOPER WILL NOT BE LIABLE FOR ANY CLAIMS, LOSSES, EXPENSES OF WHATEVER NATURE THAT MAY BE SUFFERED BY THE PURCHASER'S RELIANCE ON THE SAID PLAN IN THE EVENT THE PLAN IS REQUIRED TO BE CHANGED BY THE RELEVANT AUTHORITIES; AND THE PURCHASER IS ADVISED TO TAKE ON SITE MEASUREMENT(S) OF THE UNIT BEFORE COMMITTING TO ANY RENOVATION WORK(S) OR TO INSTALLATION OR PURCHASE OF ANY FURNITURE AND FURNISHING WHATSOEVER.

83, VICTORIA PARK GROVE
TYPE C3

LAND AREA
529.2 SQM / 5,696.3 SQFT

FLOOR AREA
1016 SQM / 10,936 SQFT

BASEMENT

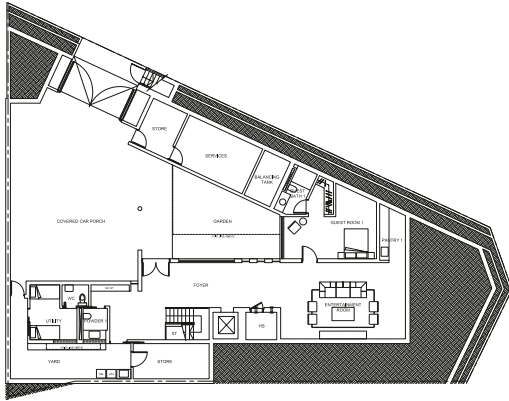

FIRST STOREY

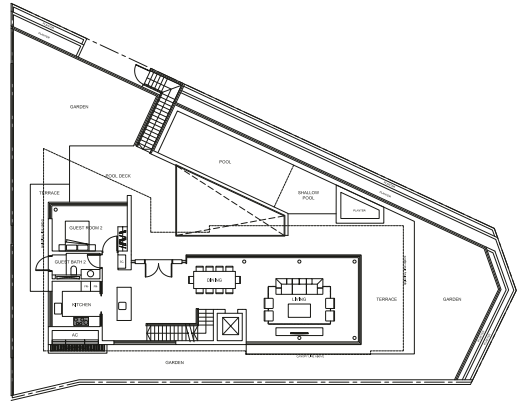

SECOND STOREY

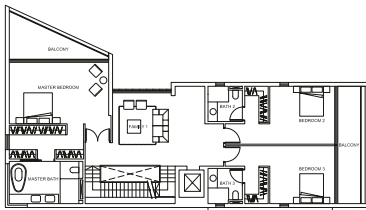

ATTIC

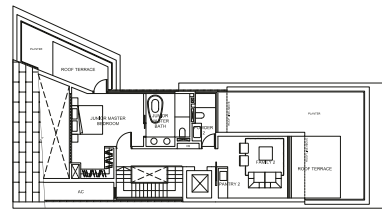

PLEASE NOTE THAT THIS FLOOR PLAN IS SUBJECT TO CHANGES THAT MAY BE REQUIRED BY THE RELEVANT AUTHORITIES. AS SUCH, THE DEVELOPER WILL NOT BE LIABLE FOR ANY CLAIMS, LOSSES, EXPENSES OF WHATEVER NATURE THAT MAY BE SUFFERED BY THE PURCHASER'S RELIANCE ON THE SAID PLAN IN THE EVENT THE PLAN IS REQUIRED TO BE CHANGED BY THE RELEVANT AUTHORITIES; AND THE PURCHASER IS ADVISED TO TAKE ON-SITE MEASUREMENTS OF THE UNIT BEFORE COMMITTING TO ANY RENOVATION WORKS OR TO INSTALLATION OR PURCHASE OF ANY FURNITURE AND FURNISHINGS WHATSOEVER.

84, VICTORIA PARK GROVE
TYPE A1b

LAND AREA
213.7 SQM / 2,300.2 SQFT

FLOOR AREA
434 SQM / 4,672 SQFT

BASEMENT

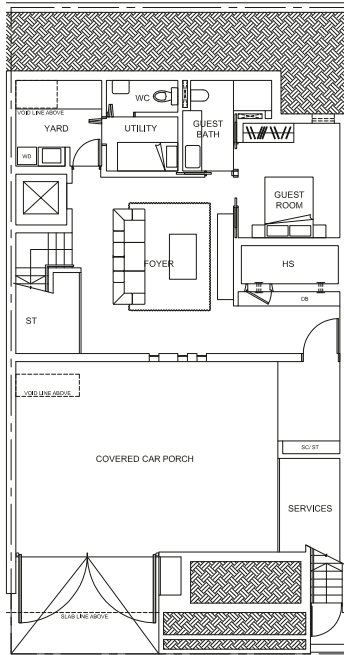

FIRST STOREY

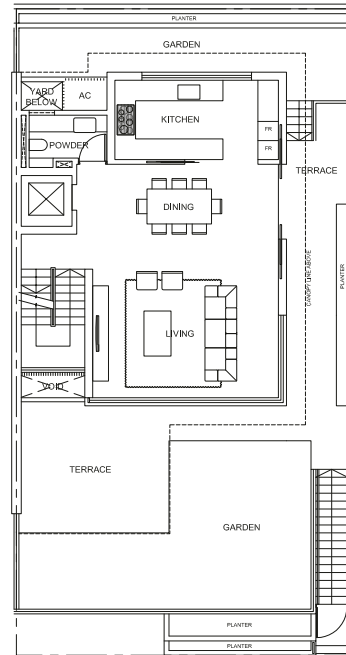

SECOND STOREY

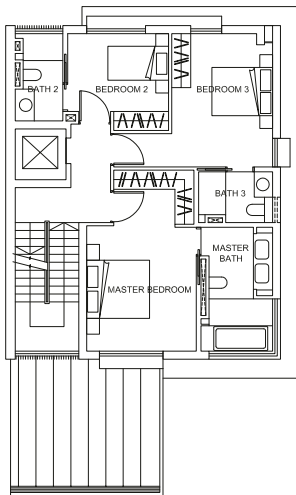

ATTIC

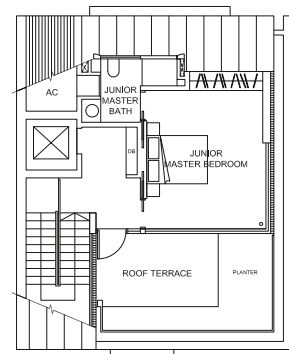

PLEASE NOTE THAT THIS FLOOR PLAN IS SUBJECT TO CHANGES THAT MAY BE REQUIRED BY THE RELEVANT AUTHORITIES. AS SUCH, THE DEVELOPER WILL NOT BE LIABLE FOR ANY CLAIMS, LOSSES, EXPENSES OF WHATEVER NATURE THAT MAY BE SUFFERED BY THE PURCHASER'S RELIANCE ON THE SAID PLAN IN THE EVENT THE PLAN IS REQUIRED TO BE CHANGED BY THE RELEVANT AUTHORITIES; AND THE PURCHASER IS ADVISED TO TAKE ON SITE MEASUREMENT(S) OF THE UNIT BEFORE COMMITTING TO ANY RENOVATION WORK(S) OR TO INSTALLATION OR PURCHASE OF ANY FURNITURE AND FURNISHING WHATSOEVER.

85, VICTORIA PARK GROVE
TYPE A2a

LAND AREA
209.5 SQM / 2.255.0 SQFT

FLOOR AREA
435 SQM / 4.682 SQFT

BASEMENT

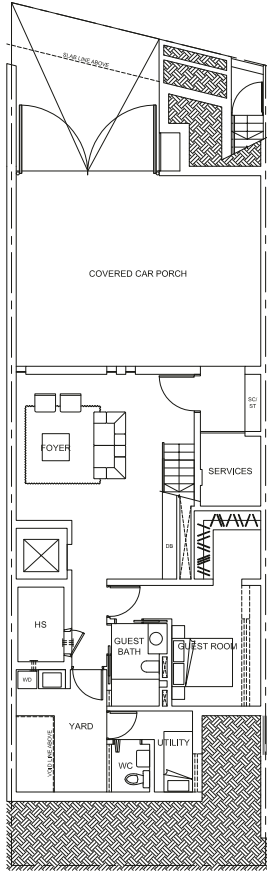

FIRST STOREY

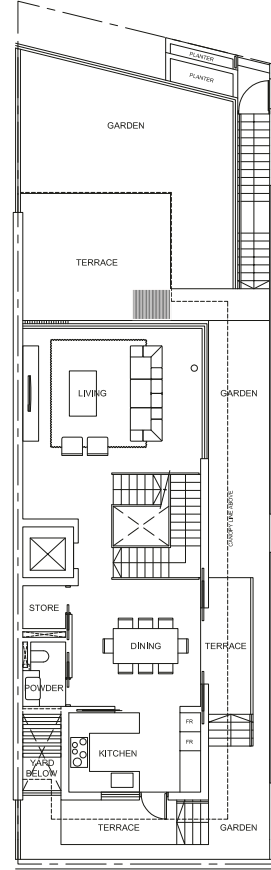

SECOND STOREY

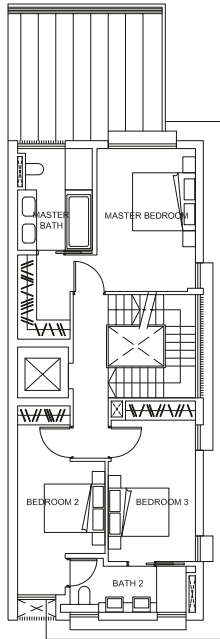

ATTIC

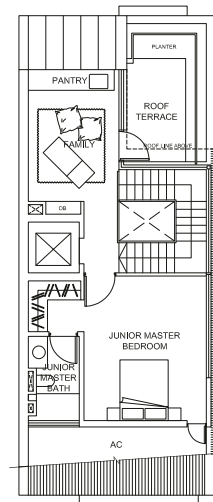

0 1m 2m 5m

PLEASE NOTE THAT THIS FLOOR PLAN IS SUBJECT TO CHANGES THAT MAY BE REQUIRED BY THE RELEVANT AUTHORITIES. AS SUCH, THE DEVELOPER WILL NOT BE LIABLE FOR ANY CLAIMS, LOSSES, EXPENSES OF WHATEVER NATURE THAT MAY BE SUFFERED BY THE PURCHASER'S RELIANCE ON THE SAID PLAN IN THE EVENT THE PLAN IS REQUIRED TO BE CHANGED BY THE RELEVANT AUTHORITIES; AND THE PURCHASER IS ADVISED TO TAKE ON SITE MEASUREMENT(S) OF THE UNIT BEFORE COMMITTING TO ANY RENOVATION WORK(S) OR TO INSTALLATION OR PURCHASE OF ANY FURNITURE AND FURNISHING WHATSOEVER.

86, VICTORIA PARK GROVE
TYPE A1b

LAND AREA
213.7 SQM / 2,300.2 SQFT

FLOOR AREA
434 SQM / 4,672 SQFT

BASEMENT

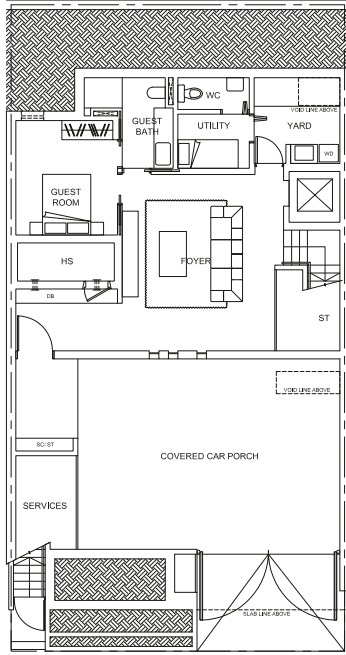

FIRST STOREY

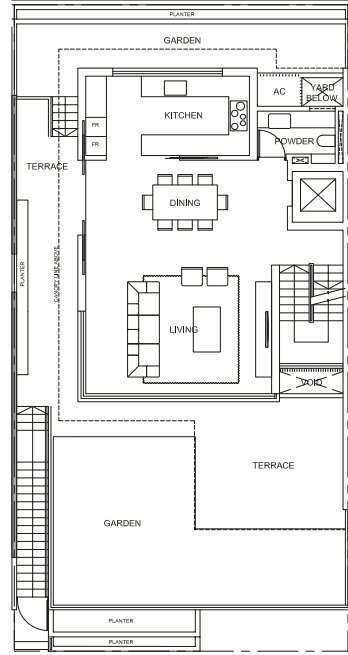

SECOND STOREY

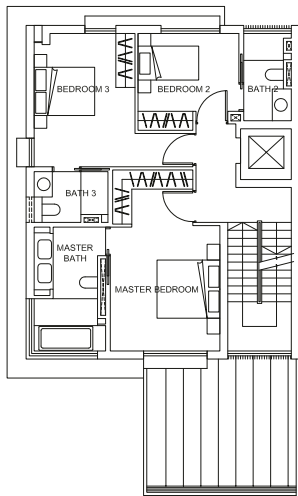

ATTIC

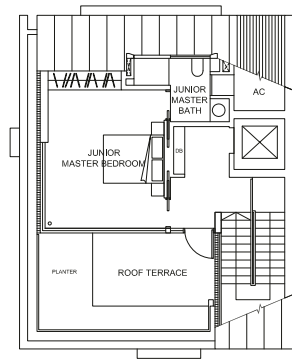

0 1m 2m 5m

PLEASE NOTE THAT THIS FLOOR PLAN IS SUBJECT TO CHANGES THAT MAY BE REQUIRED BY THE RELEVANT AUTHORITIES. AS SUCH, THE DEVELOPER WILL NOT BE LIABLE FOR ANY CLAIMS, LOSSES, EXPENSES OF WHATEVER NATURE THAT MAY BE SUFFERED BY THE PURCHASER'S RELIANCE ON THE SAID PLAN IN THE EVENT THE PLAN IS REQUIRED TO BE CHANGED BY THE RELEVANT AUTHORITIES; AND THE PURCHASER IS ADVISED TO TAKE ON-SITE MEASUREMENT(S) OF THE UNIT BEFORE COMMITTING TO ANY RENOVATION WORK(S) OR TO INSTALLATION OR PURCHASE OF ANY FURNITURE AND FURNISHING WHATSOEVER.

87, VICTORIA PARK GROVE
TYPE A2a

LAND AREA
214.8 SQM / 2,312.1 SQFT

FLOOR AREA
435 SQM / 4,682 SQFT

BASEMENT

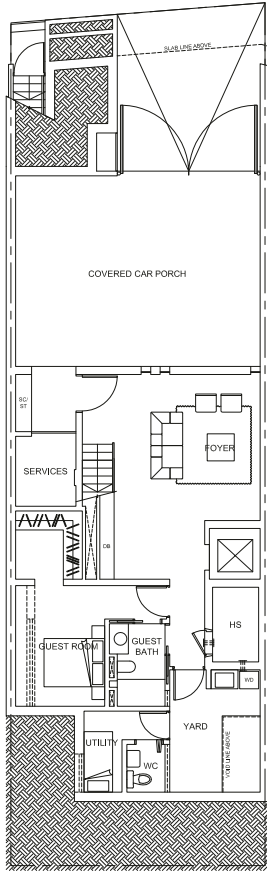

FIRST STOREY

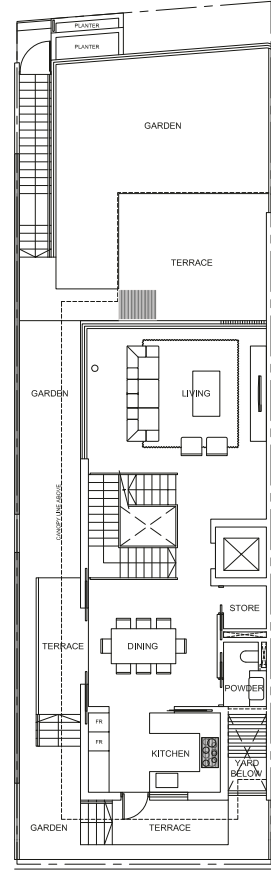

SECOND STOREY

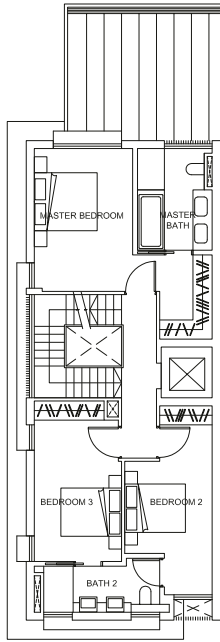

ATTIC

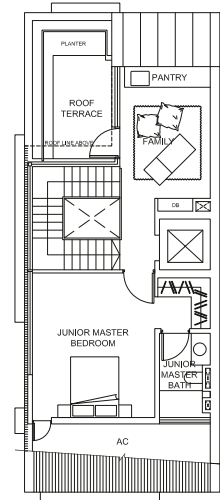

PLEASE NOTE THAT THIS FLOOR PLAN IS SUBJECT TO CHANGES THAT MAY BE REQUIRED BY THE RELEVANT AUTHORITIES. AS SUCH, THE DEVELOPER WILL NOT BE LIABLE FOR ANY CLAIMS, LOSSES, EXPENSES OF WHATEVER NATURE THAT MAY BE SUFFERED BY THE PURCHASER'S RELIANCE ON THE SAID PLAN IN THE EVENT THE PLAN IS REQUIRED TO BE CHANGED BY THE RELEVANT AUTHORITIES; AND THE PURCHASER IS ADVISED TO TAKE ON-SITE MEASUREMENT(S) OF THE UNIT BEFORE COMMITTING TO ANY RENOVATION WORK(S) OR TO INSTALLATION OR PURCHASE OF ANY FURNITURE AND FURNISHING WHATSOEVER.

88, VICTORIA PARK GROVE
TYPE A1b

LAND AREA
220.0 SQM / 2,368.1 SQFT

FLOOR AREA
434 SQM / 4,672 SQFT

BASEMENT

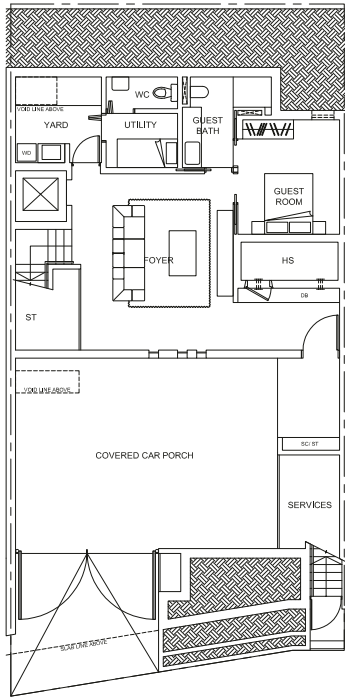

FIRST STOREY

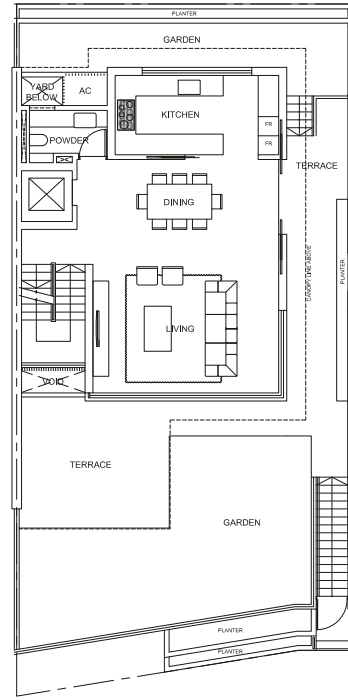

SECOND STOREY

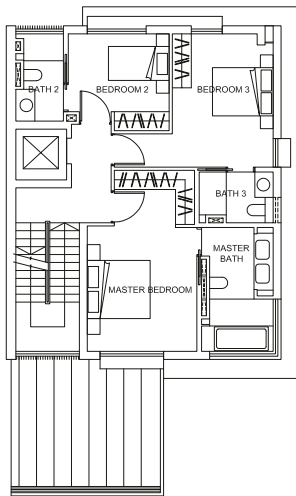

ATTIC

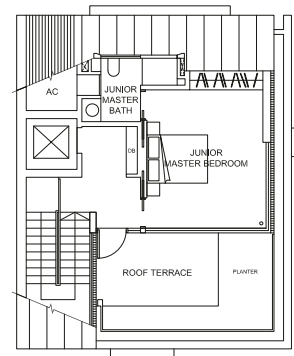

0 1m 2m 5m

PLEASE NOTE THAT THIS FLOOR PLAN IS SUBJECT TO CHANGES THAT MAY BE REQUIRED BY THE RELEVANT AUTHORITIES. AS SUCH, THE DEVELOPER WILL NOT BE LIABLE FOR ANY CLAIMS, LOSSES, EXPENSES OF WHATEVER NATURE THAT MAY BE SUFFERED BY THE PURCHASER'S RELIANCE ON THE SAID PLAN IN THE EVENT THE PLAN IS REQUIRED TO BE CHANGED BY THE RELEVANT AUTHORITIES; AND THE PURCHASER IS ADVISED TO TAKE ON SITE MEASUREMENT(S) OF THE UNIT BEFORE COMMITTING TO ANY RENOVATION WORK(S) OR TO INSTALLATION OR PURCHASE OF ANY FURNITURE AND FURNISHING WHATSOEVER.

89, VICTORIA PARK GROVE
TYPE A2a

LAND AREA
209.8 SQM / 2.258.3 SQFT

FLOOR AREA
435 SQM / 4.682 SQFT

BASEMENT

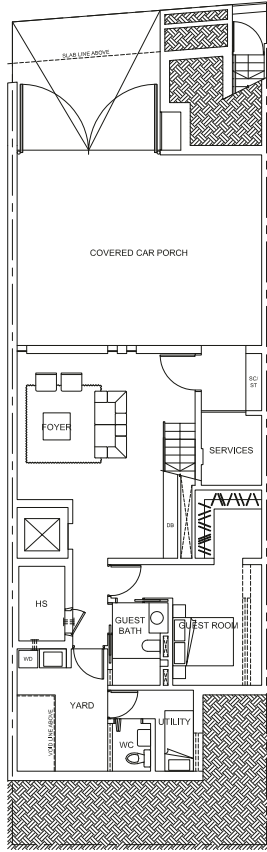

FIRST STOREY

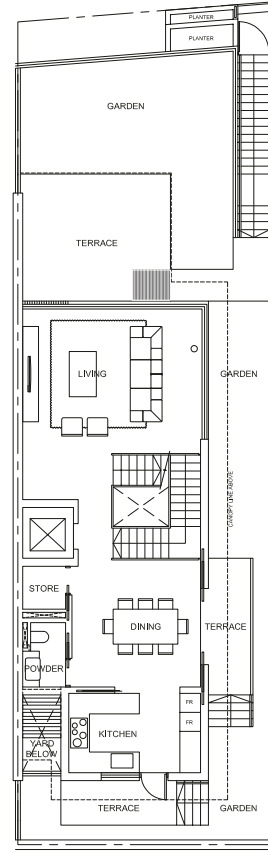

SECOND STOREY

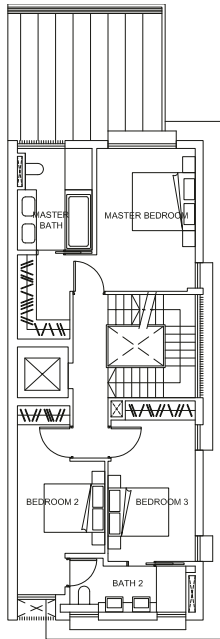

ATTIC

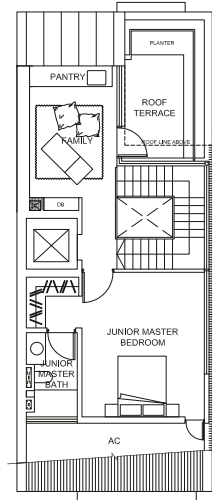

0 1m 2m 5m

PLEASE NOTE THAT THIS FLOOR PLAN IS SUBJECT TO CHANGES THAT MAY BE REQUIRED BY THE RELEVANT AUTHORITIES. AS SUCH, THE DEVELOPER WILL NOT BE LIABLE FOR ANY CLAIMS, LOSSES, EXPENSES OF WHATEVER NATURE THAT MAY BE SUFFERED BY THE PURCHASER'S RELIANCE ON THE SAID PLAN IN THE EVENT THE PLAN IS REQUIRED TO BE CHANGED BY THE RELEVANT AUTHORITIES; AND THE PURCHASER IS ADVISED TO TAKE ON-SITE MEASUREMENT(S) OF THE UNIT BEFORE COMMITTING TO ANY RENOVATION WORK(S) OR TO INSTALLATION OR PURCHASE OF ANY FURNITURE AND FURNISHING WHATSOEVER.

90, VICTORIA PARK GROVE
TYPE A1b

LAND AREA
237.7 SQM / 2,558.6 SQFT

FLOOR AREA
434 SQM / 4,672 SQFT

BASEMENT

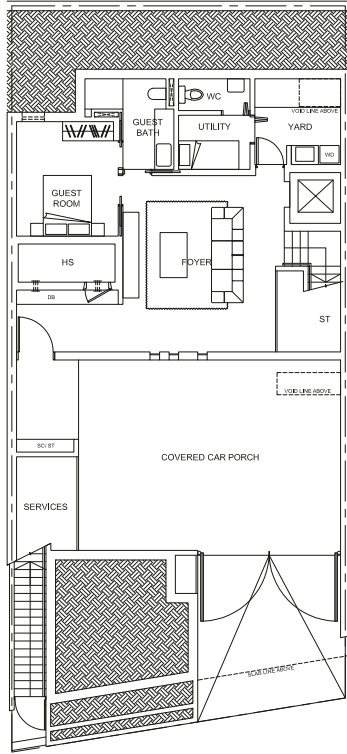

FIRST STOREY

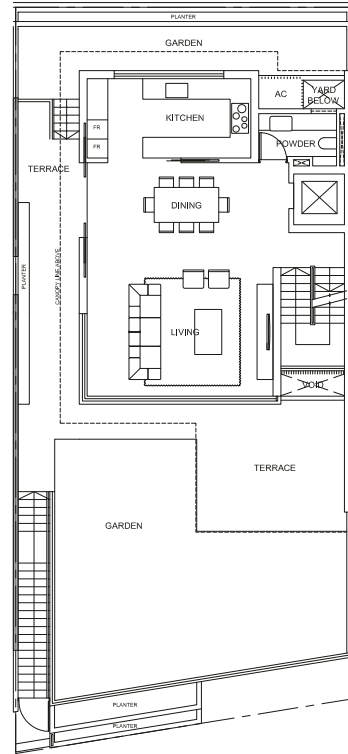

SECOND STOREY

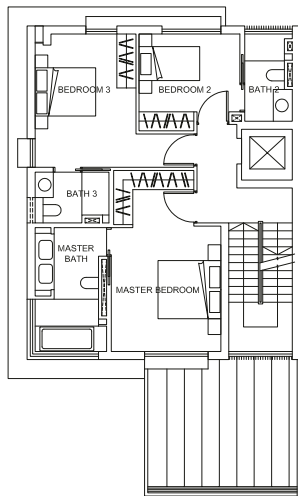

ATTIC

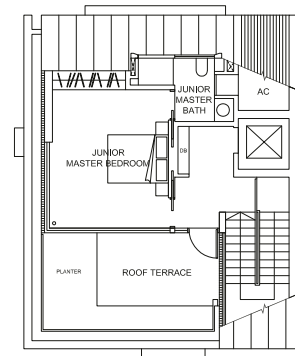

0 1m 2m 5m

PLEASE NOTE THAT THIS FLOOR PLAN IS SUBJECT TO CHANGES THAT MAY BE REQUIRED BY THE RELEVANT AUTHORITIES. AS SUCH, THE DEVELOPER WILL NOT BE LIABLE FOR ANY CLAIMS, LOSSES, EXPENSES OF WHATEVER NATURE THAT MAY BE SUFFERED BY THE PURCHASER'S RELIANCE ON THE SAID PLAN IN THE EVENT THE PLAN IS REQUIRED TO BE CHANGED BY THE RELEVANT AUTHORITIES; AND THE PURCHASER IS ADVISED TO TAKE ON SITE MEASUREMENT(S) OF THE UNIT BEFORE COMMITTING TO ANY RENOVATION WORK(S) OR TO INSTALLATION OR PURCHASE OF ANY FURNITURE AND FURNISHING WHATSOEVER.

91, VICTORIA PARK GROVE
TYPE A4

LAND AREA
276.5 SQM / 2,976.2 SQFT

FLOOR AREA
571 SQM / 6,146 SQFT

BASEMENT

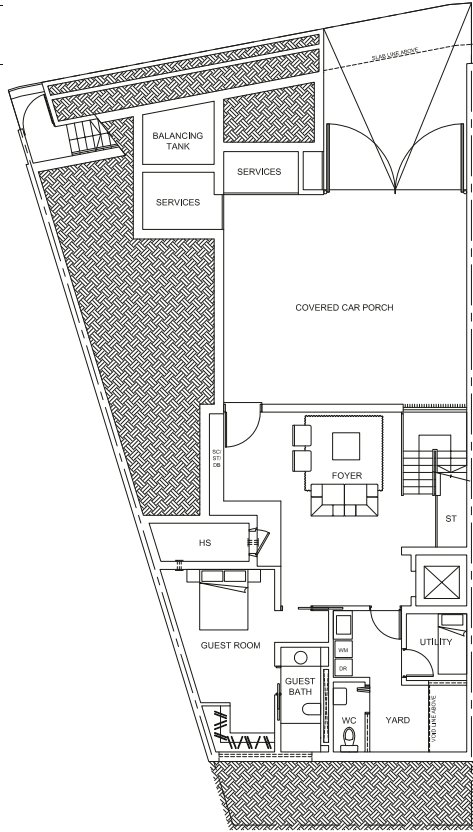

FIRST STOREY

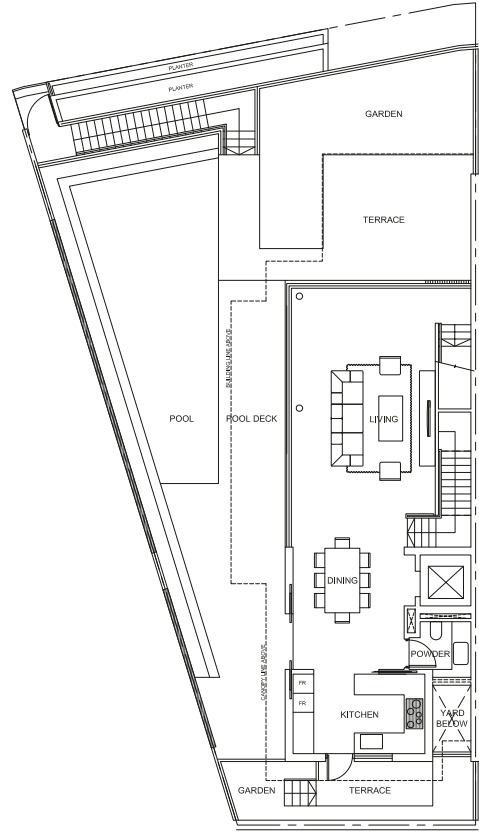

SECOND STOREY

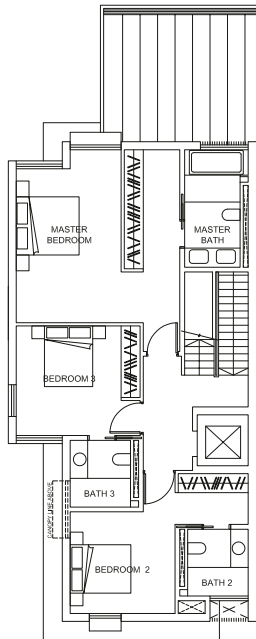

ATTIC

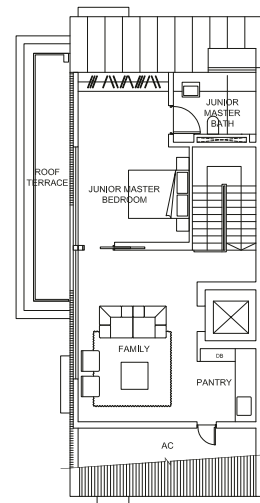

0 1m 2m 5m

PLEASE NOTE THAT THIS FLOOR PLAN IS SUBJECT TO CHANGES THAT MAY BE REQUIRED BY THE RELEVANT AUTHORITIES. AS SUCH, THE DEVELOPER WILL NOT BE LIABLE FOR ANY CLAIMS, LOSSES, EXPENSES OF WHATEVER NATURE THAT MAY BE SUFFERED BY THE PURCHASER'S RELIANCE ON THE SAID PLAN IN THE EVENT THE PLAN IS REQUIRED TO BE CHANGED BY THE RELEVANT AUTHORITIES; AND THE PURCHASER IS ADVISED TO TAKE ON SITE MEASUREMENT(S) OF THE UNIT BEFORE COMMITTING TO ANY RENOVATION WORK(S) OR TO INSTALLATION OR PURCHASE OF ANY FURNITURE AND FURNISHING WHATSOEVER.

92, VICTORIA PARK GROVE
TYPE A2c

LAND AREA
217.9 SQM / 2,345.5 SQFT

FLOOR AREA
436 SQM / 4,693 SQFT

BASEMENT

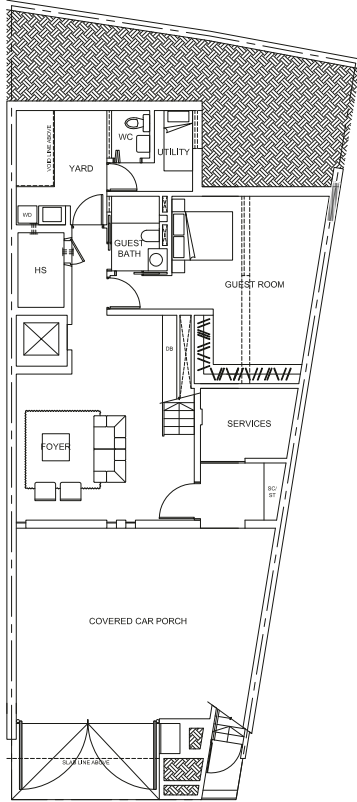

FIRST STOREY

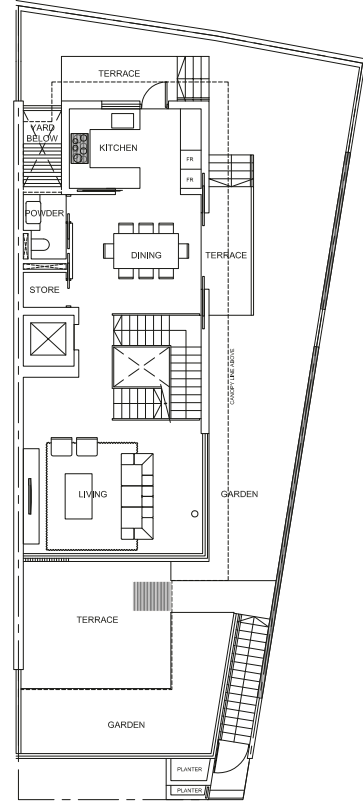

SECOND STOREY

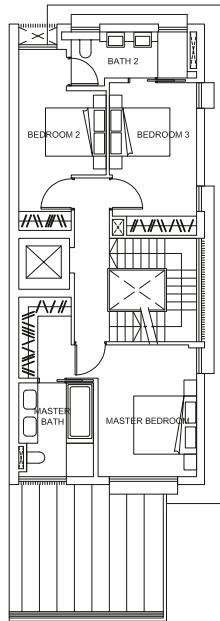

ATTIC

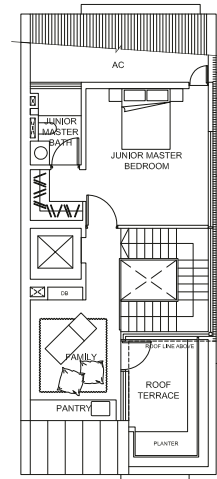

PLEASE NOTE THAT THIS FLOOR PLAN IS SUBJECT TO CHANGES THAT MAY BE REQUIRED BY THE RELEVANT AUTHORITIES. AS SUCH, THE DEVELOPER WILL NOT BE LIABLE FOR ANY CLAIMS, LOSSES, EXPENSES OF WHATEVER NATURE THAT MAY BE SUFFERED BY THE PURCHASER'S RELIANCE ON THE SAID PLAN IN THE EVENT THE PLAN IS REQUIRED TO BE CHANGED BY THE RELEVANT AUTHORITIES; AND THE PURCHASER IS ADVISED TO TAKE ON SITE MEASUREMENT(S) OF THE UNIT BEFORE COMMITTING TO ANY RENOVATION WORK(S) OR TO INSTALLATION OR PURCHASE OF ANY FURNITURE AND FURNISHING WHATSOEVER.

93, VICTORIA PARK GROVE
TYPE A1

LAND AREA
237.3 SQM / 2,554.3 SQFT

FLOOR AREA
434 SQM / 4,672 SQFT

BASEMENT

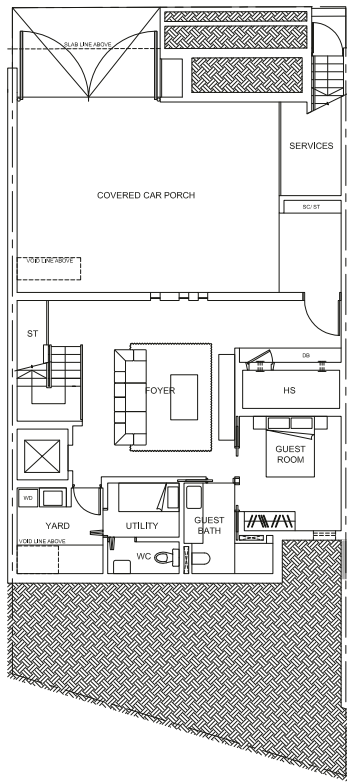

FIRST STOREY

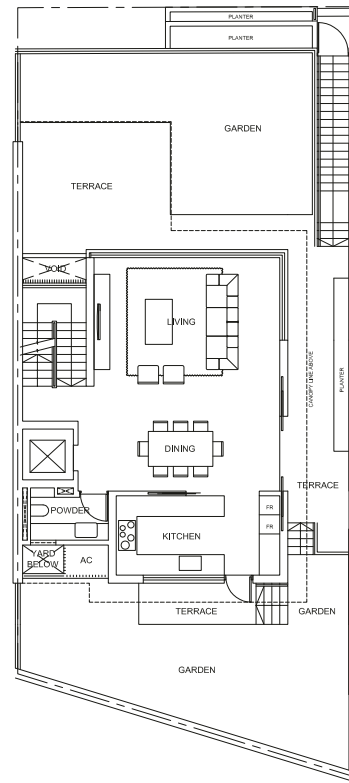

SECOND STOREY

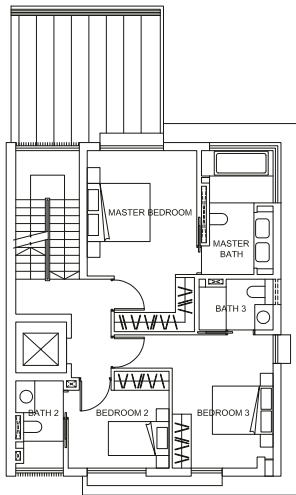

ATTIC

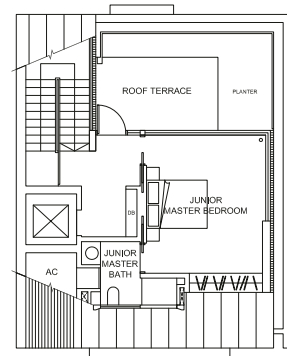

PLEASE NOTE THAT THIS FLOOR PLAN IS SUBJECT TO CHANGES THAT MAY BE REQUIRED BY THE RELEVANT AUTHORITIES. AS SUCH, THE DEVELOPER WILL NOT BE LIABLE FOR ANY CLAIMS, LOSSES, EXPENSES OF WHATEVER NATURE THAT MAY BE SUFFERED BY THE PURCHASER'S RELIANCE ON THE SAID PLAN IN THE EVENT THE PLAN IS REQUIRED TO BE CHANGED BY THE RELEVANT AUTHORITIES; AND THE PURCHASER IS ADVISED TO TAKE ON SITE MEASUREMENT(S) OF THE UNIT BEFORE COMMITTING TO ANY RENOVATION WORK(S) OR TO INSTALLATION OR PURCHASE OF ANY FURNITURE AND FURNISHING WHATSOEVER.

94, VICTORIA PARK GROVE
TYPE A2b

LAND AREA
200.0 SQM / 2,152.8 SQFT

FLOOR AREA
423 SQM / 4,553 SQFT

BASEMENT

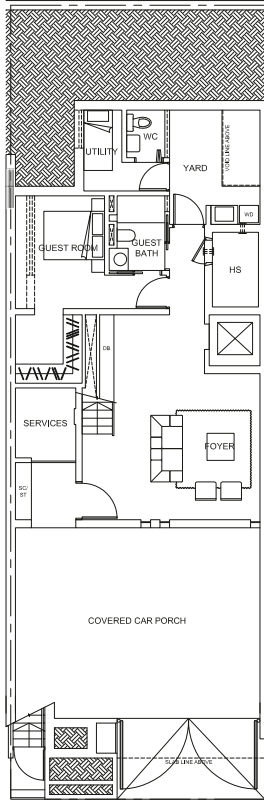

FIRST STOREY

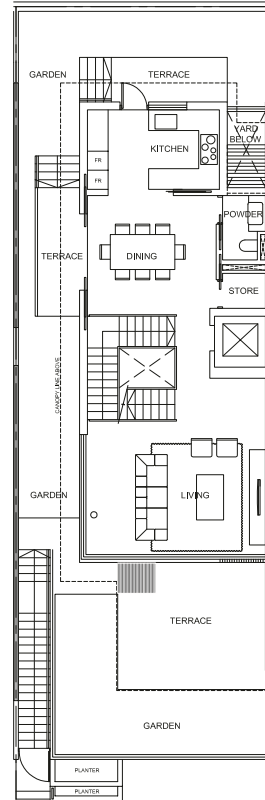

SECOND STOREY

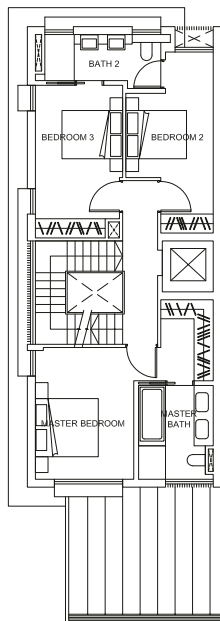

ATTIC

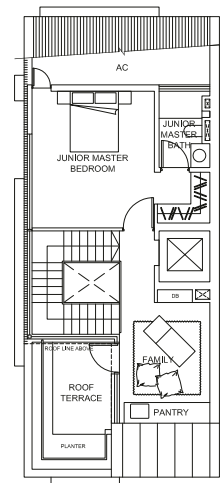

0 1m 2m 5m

PLEASE NOTE THAT THIS FLOOR PLAN IS SUBJECT TO CHANGES THAT MAY BE REQUIRED BY THE RELEVANT AUTHORITIES. AS SUCH, THE DEVELOPER WILL NOT BE LIABLE FOR ANY CLAIMS, LOSSES, EXPENSES OF WHATEVER NATURE THAT MAY BE SUFFERED BY THE PURCHASER'S RELIANCE ON THE SAID PLAN IN THE EVENT THE PLAN IS REQUIRED TO BE CHANGED BY THE RELEVANT AUTHORITIES; AND THE PURCHASER IS ADVISED TO TAKE ON SITE MEASUREMENT(S) OF THE UNIT BEFORE COMMITTING TO ANY RENOVATION WORK(S) OR TO INSTALLATION OR PURCHASE OF ANY FURNITURE AND FURNISHING WHATSOEVER.

95, VICTORIA PARK GROVE
TYPE A1

LAND AREA
212.4 SQM / 2,286.3 SQFT

FLOOR AREA
434 SQM / 4,672 SQFT

BASEMENT

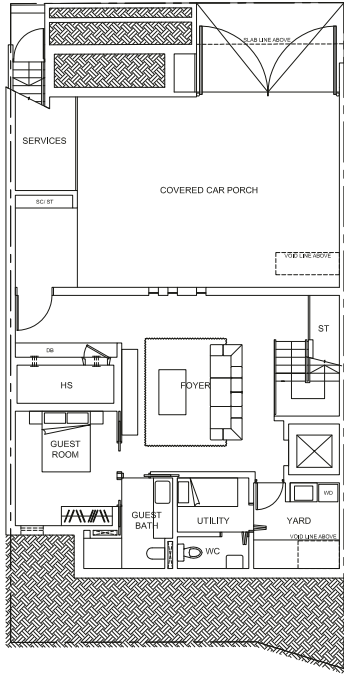

FIRST STOREY

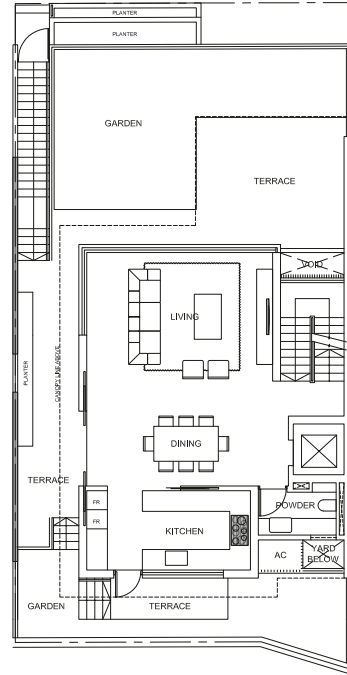

SECOND STOREY

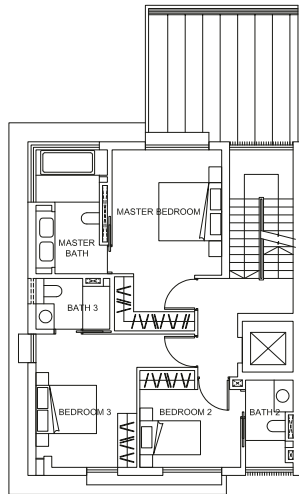

ATTIC

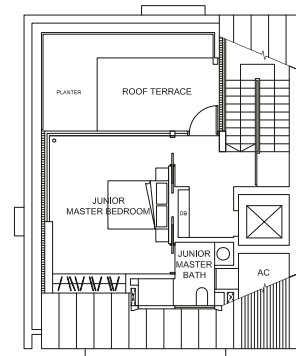

0 1m 2m 5m

PLEASE NOTE THAT THIS FLOOR PLAN IS SUBJECT TO CHANGES THAT MAY BE REQUIRED BY THE RELEVANT AUTHORITIES. AS SUCH, THE DEVELOPER WILL NOT BE LIABLE FOR ANY CLAIMS, LOSSES, EXPENSES OF WHATEVER NATURE THAT MAY BE SUFFERED BY THE PURCHASER'S RELIANCE ON THE SAID PLAN IN THE EVENT THE PLAN IS REQUIRED TO BE CHANGED BY THE RELEVANT AUTHORITIES; AND THE PURCHASER IS ADVISED TO TAKE ON SITE MEASUREMENT(S) OF THE UNIT BEFORE COMMITTING TO ANY RENOVATION WORK(S) OR TO INSTALLATION OR PURCHASE OF ANY FURNITURE AND FURNISHING WHATSOEVER.

96, VICTORIA PARK GROVE
TYPE A2b

LAND AREA
200.0 SQM / 2,152.8 SQFT

FLOOR AREA
423 SQM / 4,553 SQFT

BASEMENT

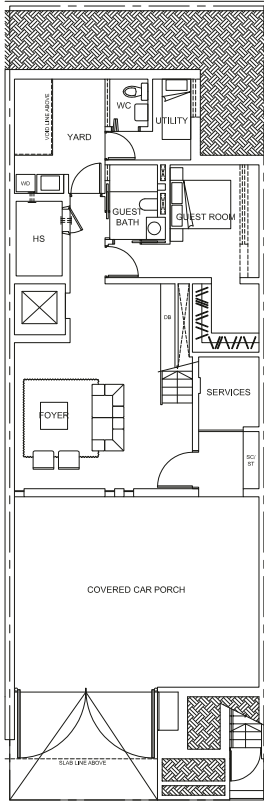

FIRST STOREY

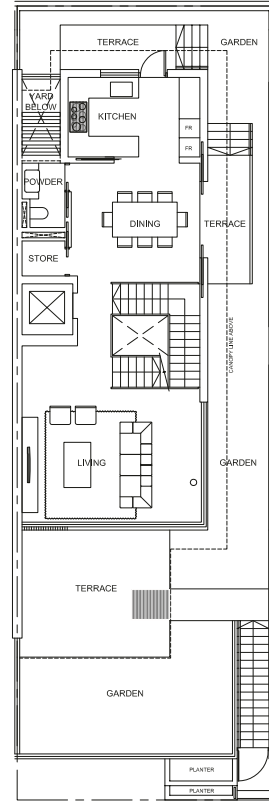

SECOND STOREY

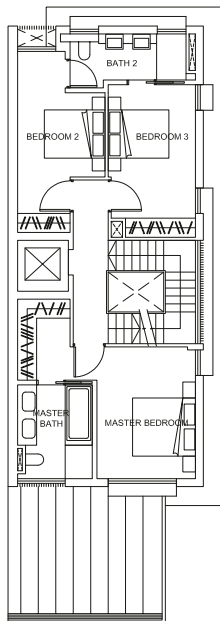

ATTIC

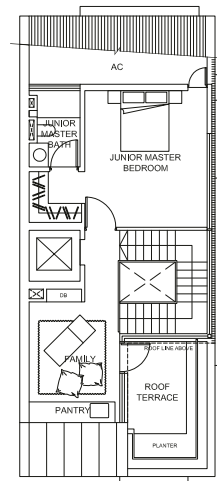

PLEASE NOTE THAT THIS FLOOR PLAN IS SUBJECT TO CHANGES THAT MAY BE REQUIRED BY THE RELEVANT AUTHORITIES. AS SUCH, THE DEVELOPER WILL NOT BE LIABLE FOR ANY CLAIMS, LOSSES, EXPENSES OF WHATEVER NATURE THAT MAY BE SUFFERED BY THE PURCHASER'S RELIANCE ON THE SAID PLAN IN THE EVENT THE PLAN IS REQUIRED TO BE CHANGED BY THE RELEVANT AUTHORITIES; AND THE PURCHASER IS ADVISED TO TAKE ON SITE MEASUREMENT(S) OF THE UNIT BEFORE COMMITTING TO ANY RENOVATION WORK(S) OR TO INSTALLATION OR PURCHASE OF ANY FURNITURE AND FURNISHING WHATSOEVER.

97, VICTORIA PARK GROVE
TYPE A1

LAND AREA
211.2 SQM / 2,273.3 SQFT

FLOOR AREA
434 SQM / 4,672 SQFT

BASEMENT

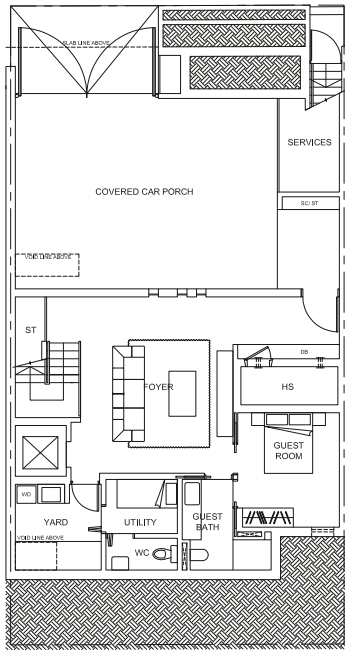

FIRST STOREY

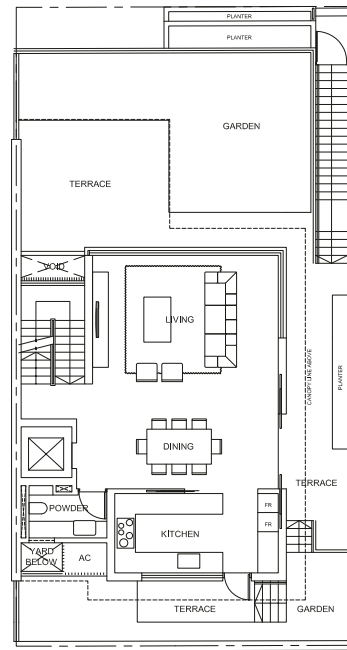

SECOND STOREY

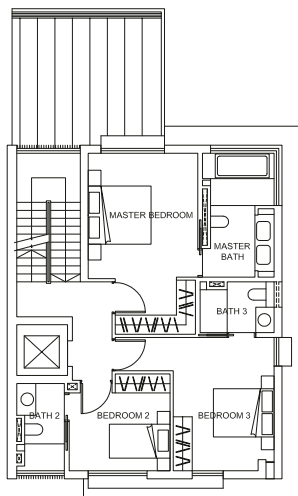

ATTIC

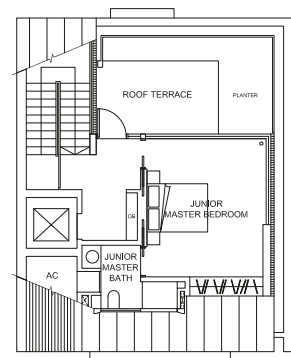

0 1m 2m 5m

PLEASE NOTE THAT THIS FLOOR PLAN IS SUBJECT TO CHANGES THAT MAY BE REQUIRED BY THE RELEVANT AUTHORITIES. AS SUCH, THE DEVELOPER WILL NOT BE LIABLE FOR ANY CLAIMS, LOSSES, EXPENSES OF WHATEVER NATURE THAT MAY BE SUFFERED BY THE PURCHASER'S RELIANCE ON THE SAID PLAN IN THE EVENT THE PLAN IS REQUIRED TO BE CHANGED BY THE RELEVANT AUTHORITIES; AND THE PURCHASER IS ADVISED TO TAKE ON SITE MEASUREMENT(S) OF THE UNIT BEFORE COMMITTING TO ANY RENOVATION WORK(S) OR TO INSTALLATION OR PURCHASE OF ANY FURNITURE AND FURNISHING WHATSOEVER.

98, VICTORIA PARK GROVE
TYPE A2b

LAND AREA
200.0 SQM / 2,152.8 SQFT

FLOOR AREA
423 SQM / 4,553 SQFT

BASEMENT

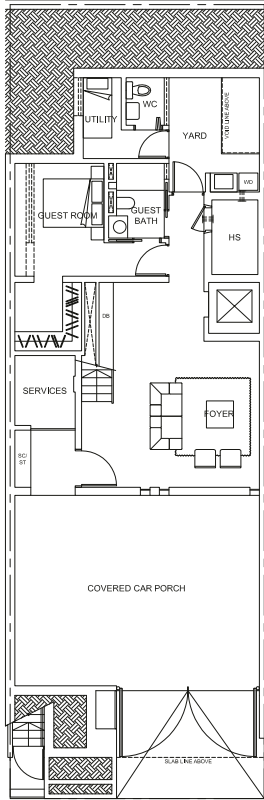

FIRST STOREY

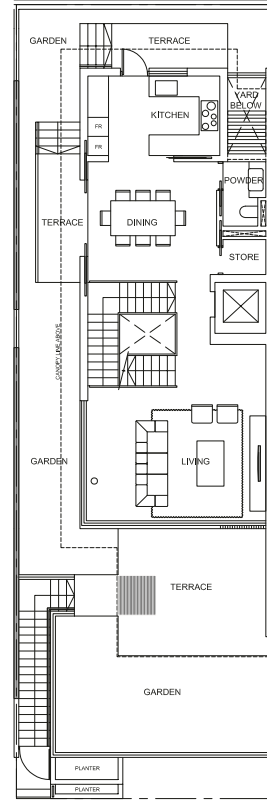

SECOND STOREY

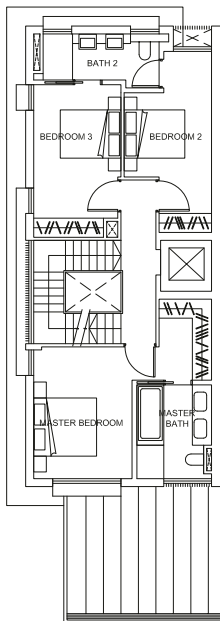

ATTIC

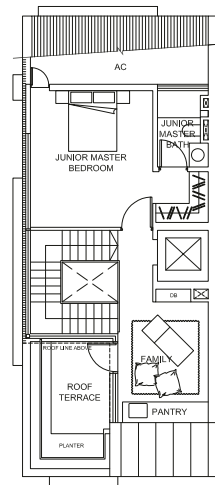

0 1m 2m 5m

PLEASE NOTE THAT THIS FLOOR PLAN IS SUBJECT TO CHANGES THAT MAY BE REQUIRED BY THE RELEVANT AUTHORITIES. AS SUCH, THE DEVELOPER WILL NOT BE LIABLE FOR ANY CLAIMS, LOSSES, EXPENSES OF WHATEVER NATURE THAT MAY BE SUFFERED BY THE PURCHASER'S RELIANCE ON THE SAID PLAN IN THE EVENT THE PLAN IS REQUIRED TO BE CHANGED BY THE RELEVANT AUTHORITIES; AND THE PURCHASER IS ADVISED TO TAKE ON SITE MEASUREMENT(S) OF THE UNIT BEFORE COMMITTING TO ANY RENOVATION WORK(S) OR TO INSTALLATION OR PURCHASE OF ANY FURNITURE AND FURNISHING WHATSOEVER.

99, VICTORIA PARK GROVE
TYPE A1

LAND AREA
211.2 SQM / 2,273.3 SQFT

FLOOR AREA
434 SQM / 4,672 SQFT

BASEMENT

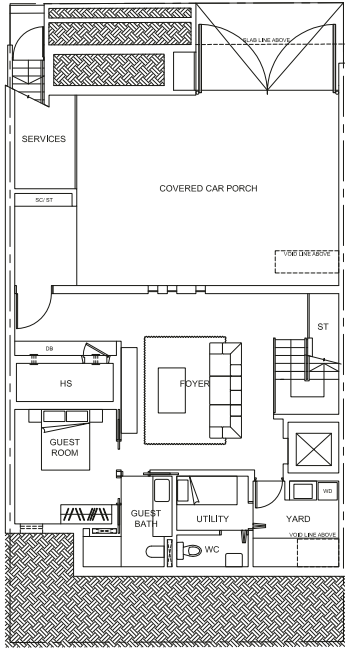

FIRST STOREY

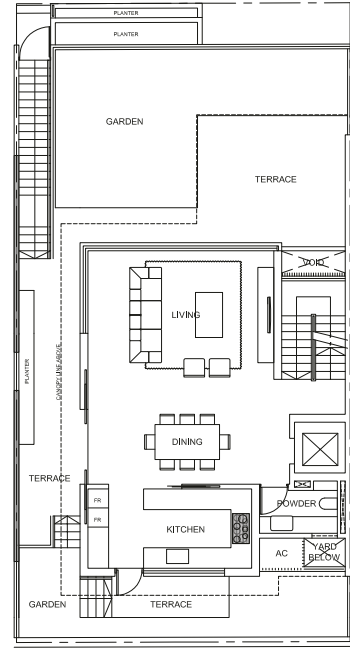

SECOND STOREY

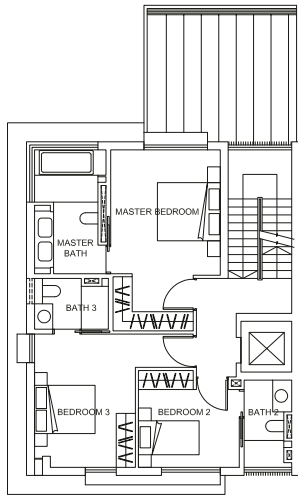

ATTIC

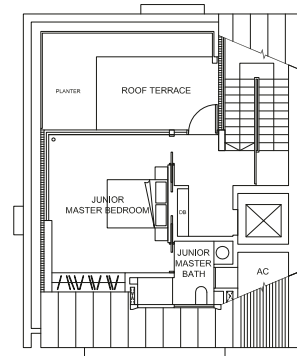

0 1m 2m 5m

PLEASE NOTE THAT THIS FLOOR PLAN IS SUBJECT TO CHANGES THAT MAY BE REQUIRED BY THE RELEVANT AUTHORITIES. AS SUCH, THE DEVELOPER WILL NOT BE LIABLE FOR ANY CLAIMS, LOSSES, EXPENSES OF WHATEVER NATURE THAT MAY BE SUFFERED BY THE PURCHASER'S RELIANCE ON THE SAID PLAN IN THE EVENT THE PLAN IS REQUIRED TO BE CHANGED BY THE RELEVANT AUTHORITIES; AND THE PURCHASER IS ADVISED TO TAKE ON-SITE MEASUREMENTS OF THE UNIT BEFORE COMMITTING TO ANY RENOVATION WORKS OR TO INSTALLATION OR PURCHASE OF ANY FURNITURE AND FURNISHING WHATSOEVER.

100, VICTORIA PARK GROVE
TYPE A2b

LAND AREA
200.0 SQM / 2,152.8 SQFT

FLOOR AREA
423 SQM / 4,553 SQFT

BASEMENT

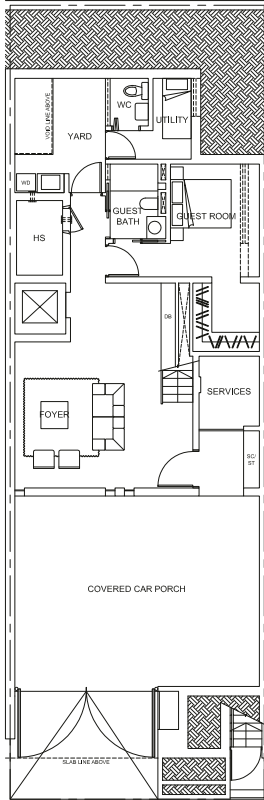

FIRST STOREY

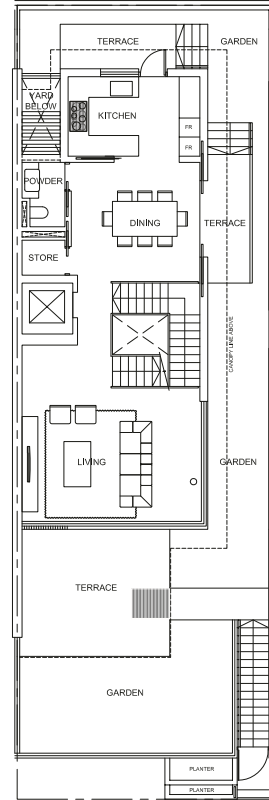

SECOND STOREY

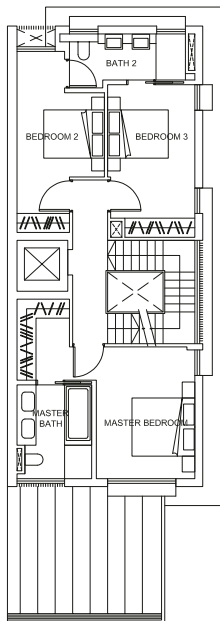

ATTIC

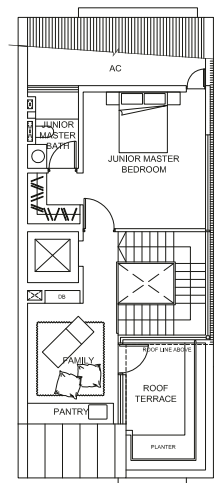

0 1m 2m 5m

PLEASE NOTE THAT THIS FLOOR PLAN IS SUBJECT TO CHANGES THAT MAY BE REQUIRED BY THE RELEVANT AUTHORITIES. AS SUCH, THE DEVELOPER WILL NOT BE LIABLE FOR ANY CLAIMS, LOSSES, EXPENSES OF WHATEVER NATURE THAT MAY BE SUFFERED BY THE PURCHASER'S RELIANCE ON THE SAID PLAN IN THE EVENT THE PLAN IS REQUIRED TO BE CHANGED BY THE RELEVANT AUTHORITIES; AND THE PURCHASER IS ADVISED TO TAKE ON SITE MEASUREMENT(S) OF THE UNIT BEFORE COMMITTING TO ANY RENOVATION WORK(S) OR TO INSTALLATION OR PURCHASE OF ANY FURNITURE AND FURNISHING WHATSOEVER.

101, VICTORIA PARK GROVE
TYPE A1

LAND AREA
211.1 SQM / 2,272.3 SQFT

FLOOR AREA
434 SQM / 4,672 SQFT

BASEMENT

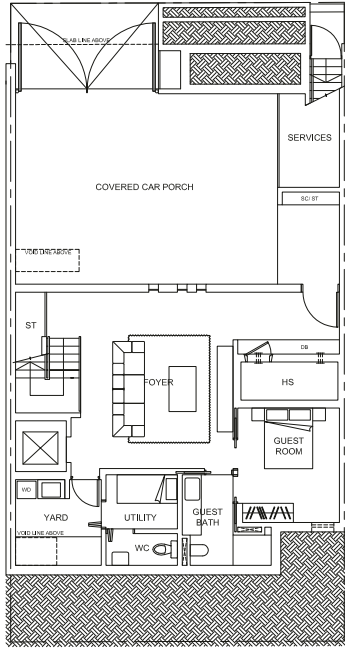

FIRST STOREY

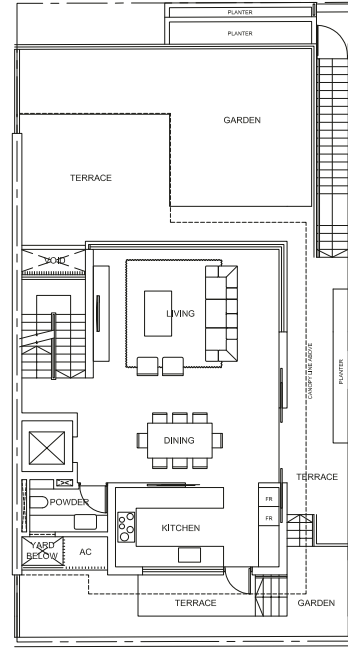

SECOND STOREY

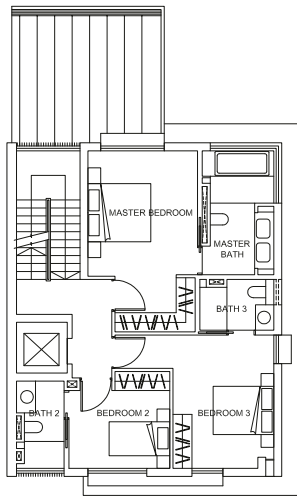

ATTIC

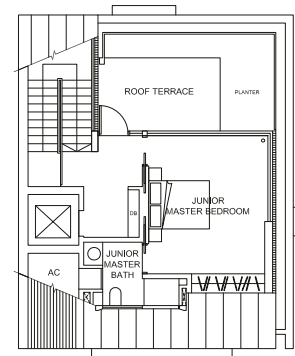

0 1m 2m 5m

PLEASE NOTE THAT THIS FLOOR PLAN IS SUBJECT TO CHANGES THAT MAY BE REQUIRED BY THE RELEVANT AUTHORITIES. AS SUCH, THE DEVELOPER WILL NOT BE LIABLE FOR ANY CLAIMS, LOSSES, EXPENSES OF WHATEVER NATURE THAT MAY BE SUFFERED BY THE PURCHASER'S RELIANCE ON THE SAID PLAN IN THE EVENT THE PLAN IS REQUIRED TO BE CHANGED BY THE RELEVANT AUTHORITIES; AND THE PURCHASER IS ADVISED TO TAKE ON SITE MEASUREMENT(S) OF THE UNIT BEFORE COMMITTING TO ANY RENOVATION WORK(S) OR TO INSTALLATION OR PURCHASE OF ANY FURNITURE AND FURNISHING WHATSOEVER.

102, VICTORIA PARK GROVE
TYPE A2d

LAND AREA
200.5 SQM / 2,158.2 SQFT

FLOOR AREA
412 SQM / 4,435 SQFT

BASEMENT

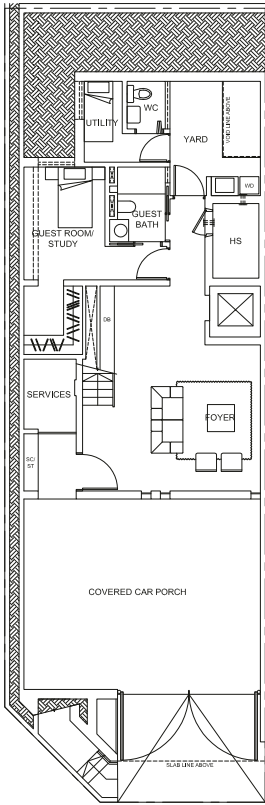

FIRST STOREY

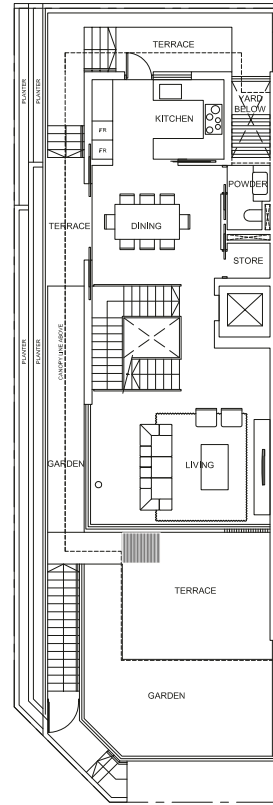

SECOND STOREY

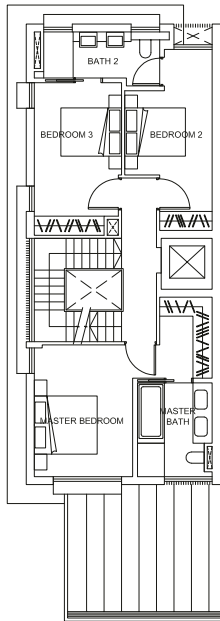

ATTIC

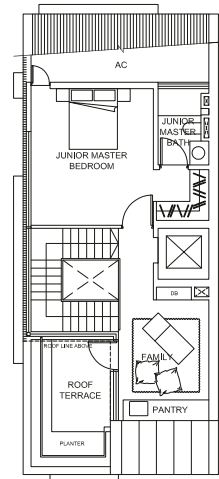

PLEASE NOTE THAT THIS FLOOR PLAN IS SUBJECT TO CHANGES THAT MAY BE REQUIRED BY THE RELEVANT AUTHORITIES. AS SUCH, THE DEVELOPER WILL NOT BE LIABLE FOR ANY CLAIMS, LOSSES, EXPENSES OF WHATEVER NATURE THAT MAY BE SUFFERED BY THE PURCHASER'S RELIANCE ON THE SAID PLAN IN THE EVENT THE PLAN IS REQUIRED TO BE CHANGED BY THE RELEVANT AUTHORITIES; AND THE PURCHASER IS ADVISED TO TAKE ON SITE MEASUREMENT(S) OF THE UNIT BEFORE COMMITTING TO ANY RENOVATION WORK(S) OR TO INSTALLATION OR PURCHASE OF ANY FURNITURE AND FURNISHING WHATSOEVER.

103, VICTORIA PARK GROVE
TYPE A1

LAND AREA
211.1 SQM / 2,272.3 SQFT

FLOOR AREA
434 SQM / 4,672 SQFT

BASEMENT

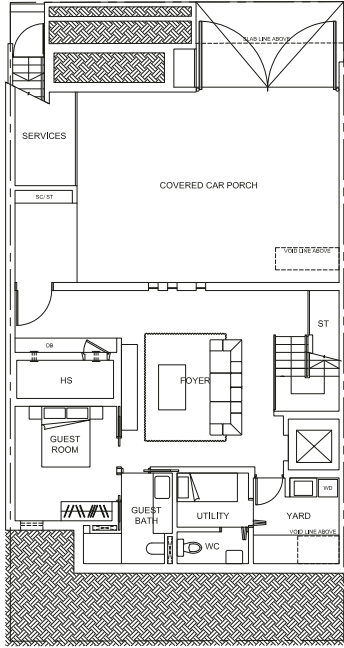

FIRST STOREY

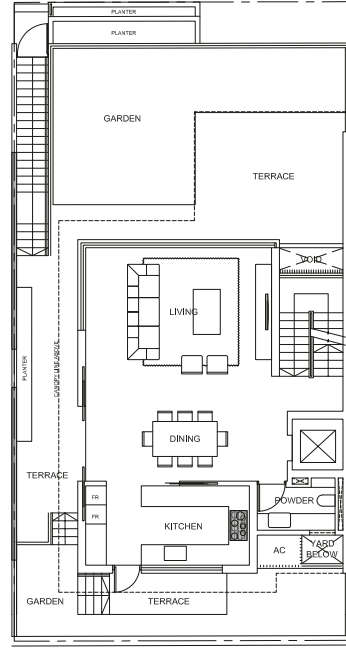

SECOND STOREY

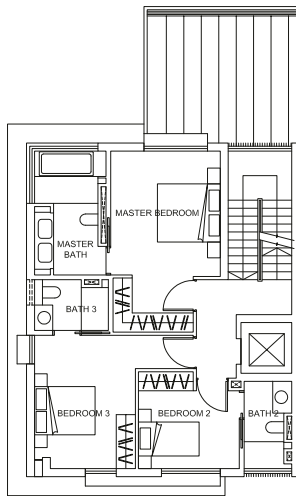

ATTIC

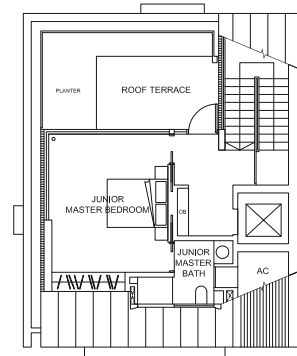

0 1m 2m 5m

PLEASE NOTE THAT THIS FLOOR PLAN IS SUBJECT TO CHANGES THAT MAY BE REQUIRED BY THE RELEVANT AUTHORITIES. AS SUCH, THE DEVELOPER WILL NOT BE LIABLE FOR ANY CLAIMS, LOSSES, EXPENSES OF WHATEVER NATURE THAT MAY BE SUFFERED BY THE PURCHASER'S RELIANCE ON THE SAID PLAN IN THE EVENT THE PLAN IS REQUIRED TO BE CHANGED BY THE RELEVANT AUTHORITIES; AND THE PURCHASER IS ADVISED TO TAKE ON SITE MEASUREMENT(S) OF THE UNIT BEFORE COMMITTING TO ANY RENOVATION WORK(S) OR TO INSTALLATION OR PURCHASE OF ANY FURNITURE AND FURNISHING WHATSOEVER.

105, VICTORIA PARK GROVE
TYPE A1

LAND AREA
212.6 SQM / 2,288.4 SQFT

FLOOR AREA
434 SQM / 4,672 SQFT

BASEMENT

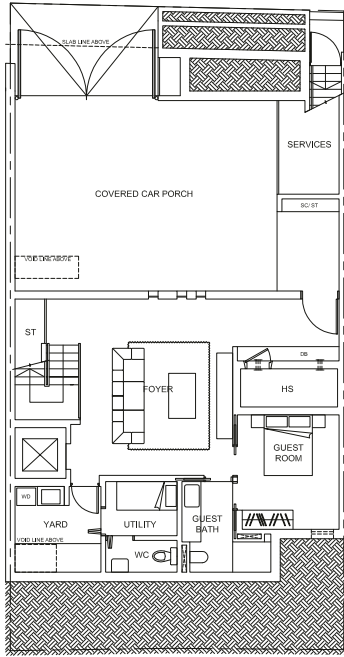

FIRST STOREY

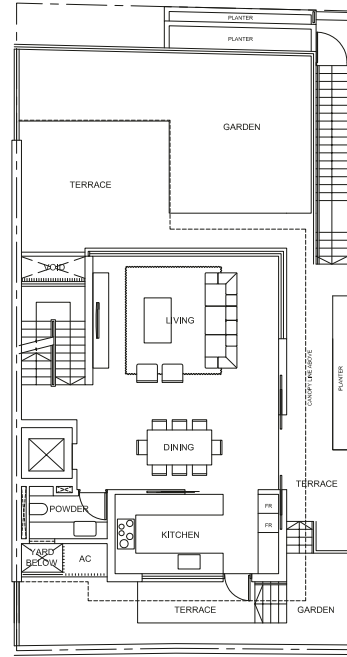

SECOND STOREY

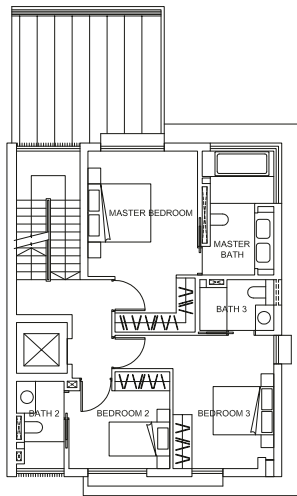

ATTIC

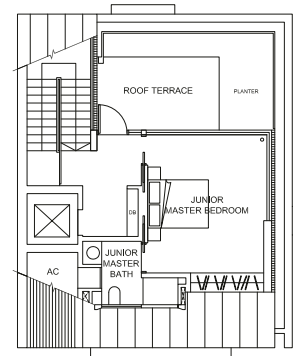

107, VICTORIA PARK GROVE
TYPE A1a

LAND AREA
243.6 SQM / 2,622.1 SQFT

FLOOR AREA
452 SQM / 4,865 SQFT

BASEMENT

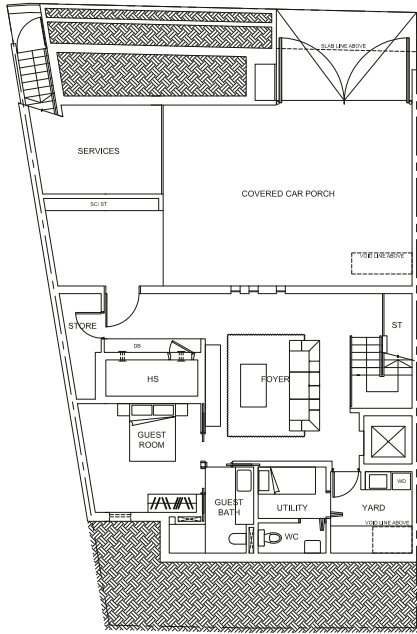

FIRST STOREY

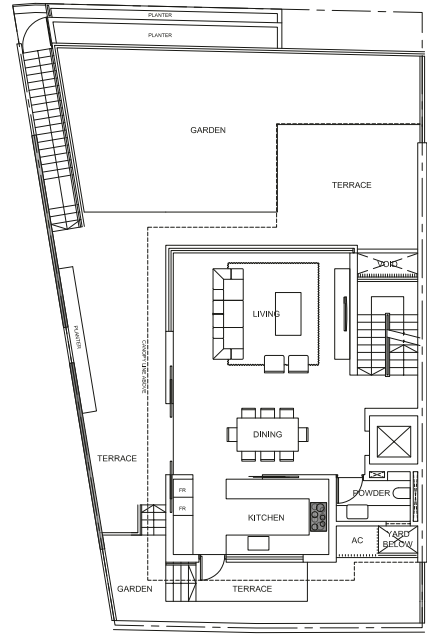

SECOND STOREY

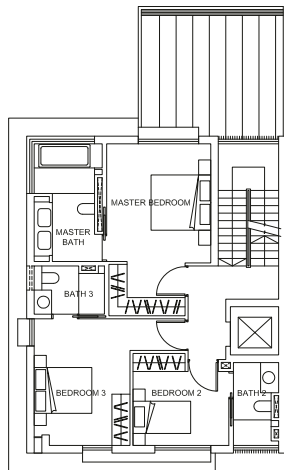

ATTIC

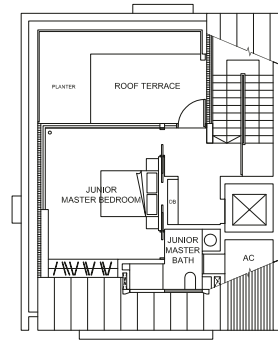

PLEASE NOTE THAT THIS FLOOR PLAN IS SUBJECT TO CHANGES THAT MAY BE REQUIRED BY THE RELEVANT AUTHORITIES. AS SUCH, THE DEVELOPER WILL NOT BE LIABLE FOR ANY CLAIMS, LOSSES, EXPENSES OF WHATEVER NATURE THAT MAY BE SUFFERED BY THE PURCHASER'S RELIANCE ON THE SAID PLAN IN THE EVENT THE PLAN IS REQUIRED TO BE CHANGED BY THE RELEVANT AUTHORITIES; AND THE PURCHASER IS ADVISED TO TAKE ON SITE MEASUREMENT(S) OF THE UNIT BEFORE COMMITTING TO ANY RENOVATION WORK(S) OR TO INSTALLATION OR PURCHASE OF ANY FURNITURE AND FURNISHING WHATSOEVER.

109, VICTORIA PARK GROVE
TYPE A1

LAND AREA
217.0 SQM / 2,335.8 SQFT

FLOOR AREA
434 SQM / 4,672 SQFT

BASEMENT

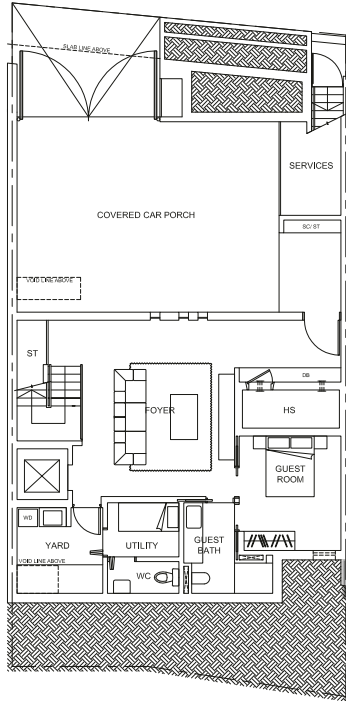

FIRST STOREY

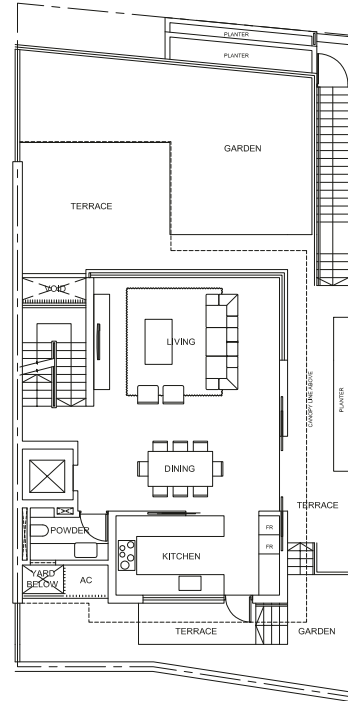

SECOND STOREY

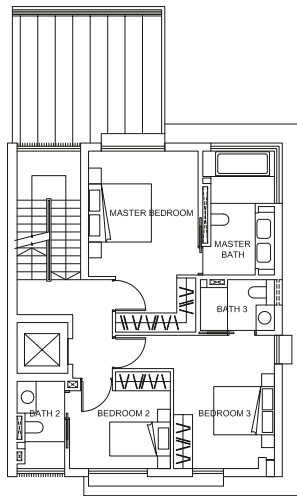

ATTIC

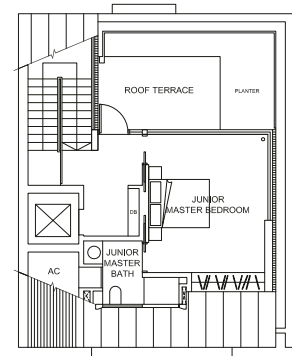

0 1m 2m 5m

PLEASE NOTE THAT THIS FLOOR PLAN IS SUBJECT TO CHANGES THAT MAY BE REQUIRED BY THE RELEVANT AUTHORITIES. AS SUCH, THE DEVELOPER WILL NOT BE LIABLE FOR ANY CLAIMS, LOSSES, EXPENSES OF WHATEVER NATURE THAT MAY BE SUFFERED BY THE PURCHASER'S RELIANCE ON THE SAID PLAN IN THE EVENT THE PLAN IS REQUIRED TO BE CHANGED BY THE RELEVANT AUTHORITIES; AND THE PURCHASER IS ADVISED TO TAKE ON SITE MEASUREMENT(S) OF THE UNIT BEFORE COMMITTING TO ANY RENOVATION WORK(S) OR TO INSTALLATION OR PURCHASE OF ANY FURNITURE AND FURNISHING WHATSOEVER.

111, VICTORIA PARK GROVE
TYPE A1

LAND AREA
224.3 SQM / 2,414.3 SQFT

FLOOR AREA
434 SQM / 4,672 SQFT

BASEMENT

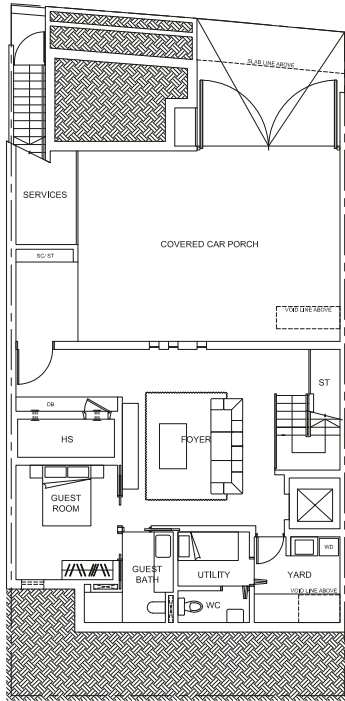

FIRST STOREY

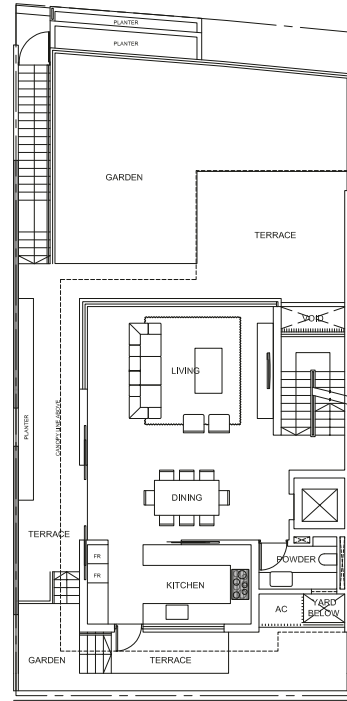

SECOND STOREY

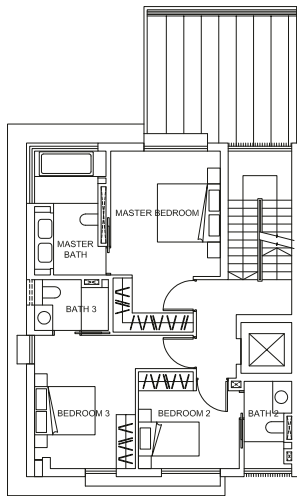

ATTIC

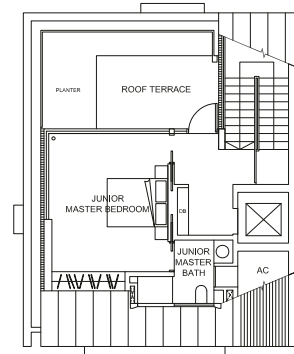

0 1m 2m 5m

PLEASE NOTE THAT THIS FLOOR PLAN IS SUBJECT TO CHANGES THAT MAY BE REQUIRED BY THE RELEVANT AUTHORITIES. AS SUCH, THE DEVELOPER WILL NOT BE LIABLE FOR ANY CLAIMS, LOSSES, EXPENSES OF WHATEVER NATURE THAT MAY BE SUFFERED BY THE PURCHASER'S RELIANCE ON THE SAID PLAN IN THE EVENT THE PLAN IS REQUIRED TO BE CHANGED BY THE RELEVANT AUTHORITIES; AND THE PURCHASER IS ADVISED TO TAKE ON-SITE MEASUREMENT(S) OF THE UNIT BEFORE COMMITTING TO ANY RENOVATION WORK(S) OR TO INSTALLATION OR PURCHASE OF ANY FURNITURE AND FURNISHING WHATSOEVER.

113, VICTORIA PARK GROVE
TYPE A1

LAND AREA
233.2 SQM / 2,510.1 SQFT

FLOOR AREA
434 SQM / 4,672 SQFT

BASEMENT

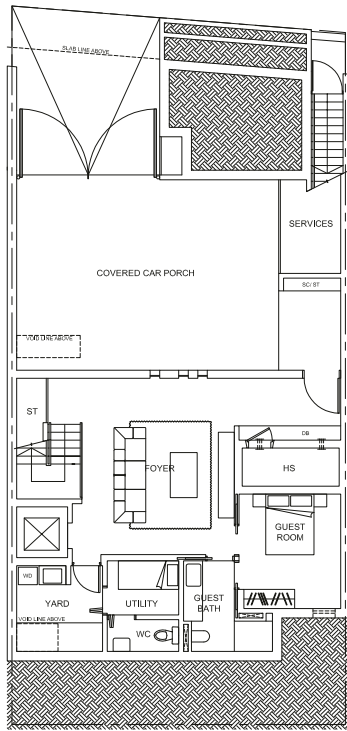

FIRST STOREY

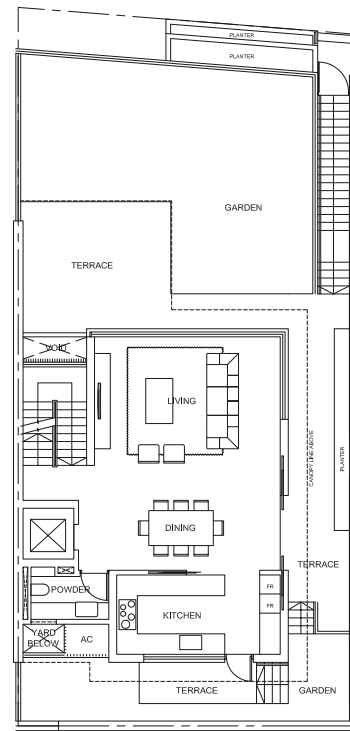

SECOND STOREY

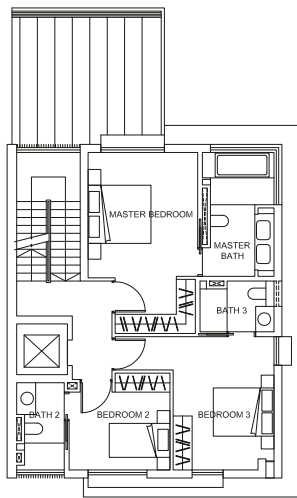

ATTIC

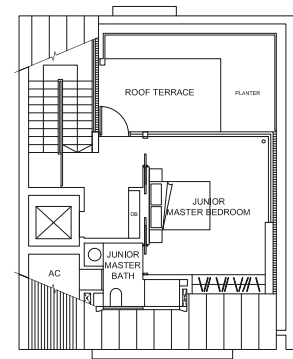

PLEASE NOTE THAT THIS FLOOR PLAN IS SUBJECT TO CHANGES THAT MAY BE REQUIRED BY THE RELEVANT AUTHORITIES. AS SUCH, THE DEVELOPER WILL NOT BE LIABLE FOR ANY CLAIMS, LOSSES, EXPENSES OF WHATEVER NATURE THAT MAY BE SUFFERED BY THE PURCHASER'S RELIANCE ON THE SAID PLAN IN THE EVENT THE PLAN IS REQUIRED TO BE CHANGED BY THE RELEVANT AUTHORITIES; AND THE PURCHASER IS ADVISED TO TAKE ON-SITE MEASUREMENTS OF THE UNIT BEFORE COMMITTING TO ANY RENOVATION WORKS OR TO INSTALLATION OR PURCHASE OF ANY FURNITURE AND FURNISHING WHATSOEVER.

115, VICTORIA PARK GROVE
TYPE A3

LAND AREA
287.5 SQM / 3,094.6 SQFT

FLOOR AREA
565 SQM / 6,082 SQFT

BASEMENT

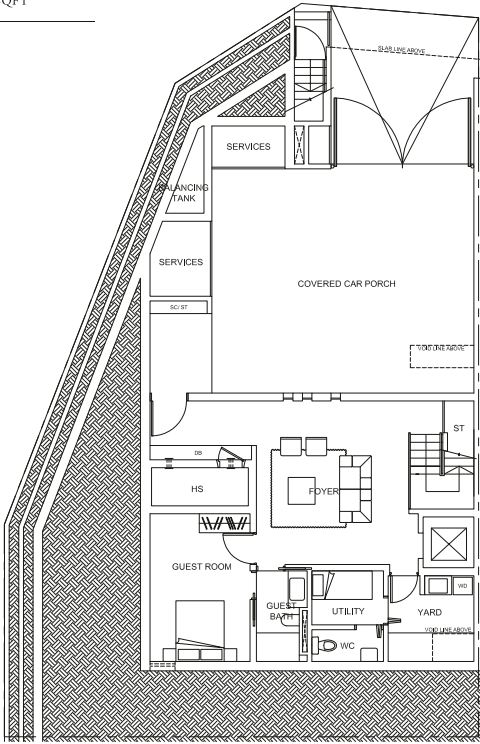

FIRST STOREY

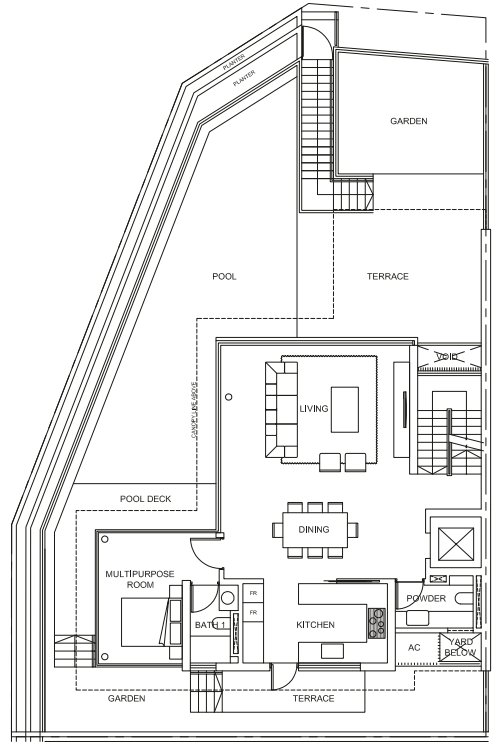

SECOND STOREY

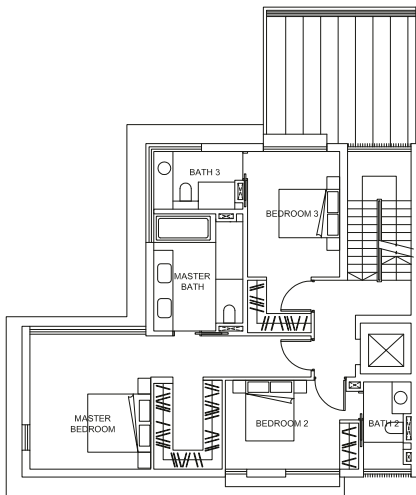

ATTIC

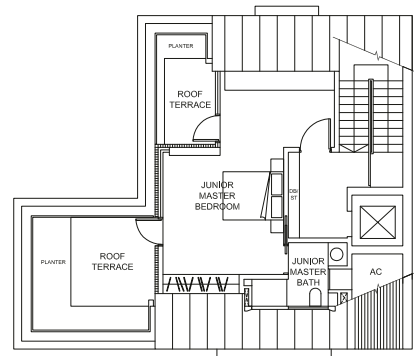

PLEASE NOTE THAT THIS FLOOR PLAN IS SUBJECT TO CHANGES THAT MAY BE REQUIRED BY THE RELEVANT AUTHORITIES. AS SUCH, THE DEVELOPER WILL NOT BE LIABLE FOR ANY CLAIMS, LOSSES, EXPENSES OF WHATEVER NATURE THAT MAY BE SUFFERED BY THE PURCHASER'S RELIANCE ON THE SAID PLAN IN THE EVENT THE PLAN IS REQUIRED TO BE CHANGED BY THE RELEVANT AUTHORITIES; AND THE PURCHASER IS ADVISED TO TAKE ON SITE MEASUREMENT(S) OF THE UNIT BEFORE COMMITTING TO ANY RENOVATION WORK(S) OR TO INSTALLATION OR PURCHASE OF ANY FURNITURE AND FURNISHING WHATSOEVER.