

3 Bedroom

Type A1, A1a, A1b

89 sqm / 958 sqft

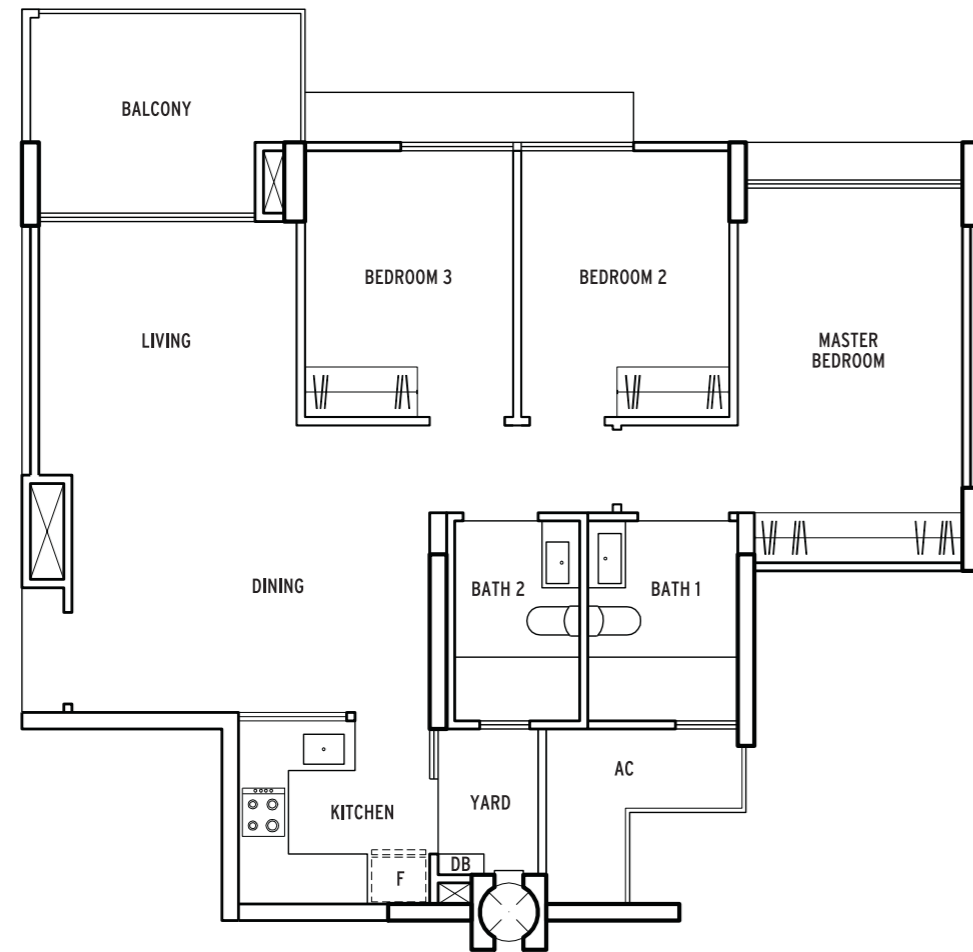

Type A1
89 sqm / 958 sqft

Blk 56	Blk 58	Blk 60	Blk 62	Blk 66
#10-17*	#10-21* #10-24	#10-28	#10-32	#10-36
#11-17*	#11-21* #11-24	#11-28	#11-32	#11-36
#12-17*	#12-21* #12-24	#12-28	#12-32	#12-36
#13-17*	#13-21* #13-24	#13-28	#13-32	#13-36
#14-17*	#14-21* #14-24	#14-28	#14-32	#14-36
#15-17*	#15-21* #15-24	#15-28	#15-32	#15-36



* denotes mirror unit

- Areas indicated include Balcony and AC ledge. The balcony shall not be enclosed unless with the approved balcony screen. For illustration of the approved balcony screen, please refer to Specifications in the brochure.
- Areas are approximate and subject to final survey. The plans are subject to change as may be required by the relevant authorities.

DRAFT COPY ONLY, SUBJECT TO CHANGE

7.6.2016

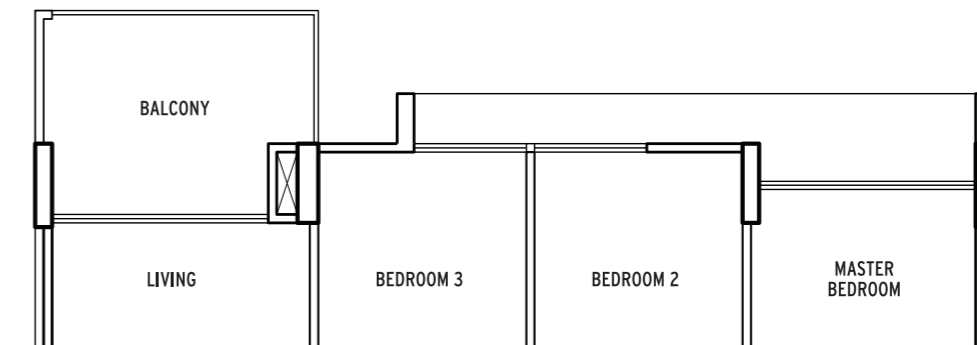

Type A1a
89 sqm / 958 sqft

Blk 56	Blk 58	Blk 60	Blk 62	Blk 66
#02-17*	#02-21* #02-24	#02-28	#02-32	#02-36
#04-17*	#04-21* #04-24	#04-28	#04-32	#04-36
#06-17*	#06-21* #06-24	#06-28	#06-32	#06-36
#08-17*	#08-21* #08-24	#08-28	#08-32	#08-36

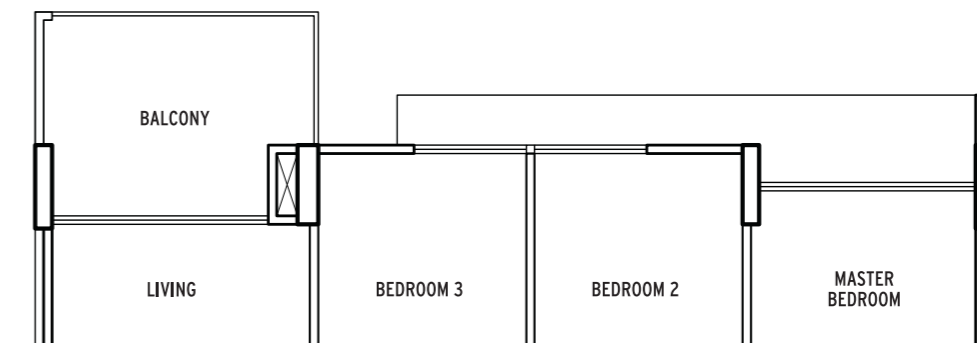

Type A1b
89 sqm / 958 sqft

Blk 56	Blk 58	Blk 60	Blk 62	Blk 66
#03-17*	#03-21* #03-24	#03-28	#03-32	#03-36
#05-17*	#05-21* #05-24	#05-28	#05-32	#05-36
#07-17*	#07-21* #07-24	#07-28	#07-32	#07-36
#09-17*	#09-21* #09-24	#09-28	#09-32	#09-36

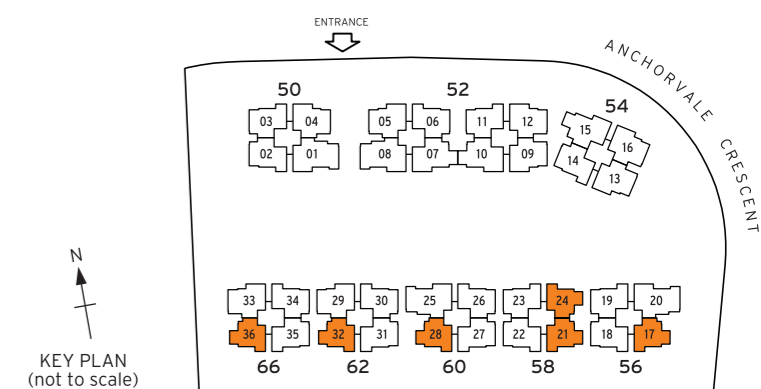

3 Bedroom Premium

Type B1, B1a, B1b
100 sqm / 1076 sqft

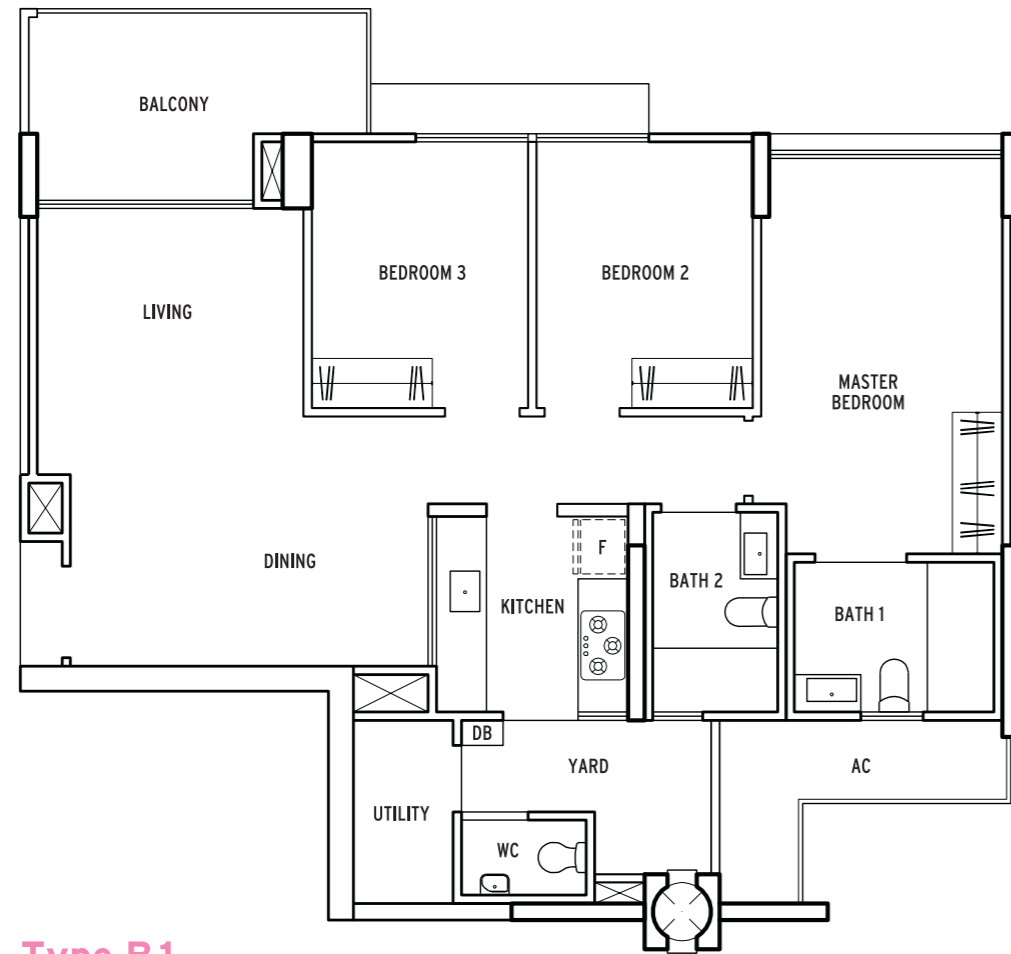

Type B1
100 sqm / 1076 sqft

Blk 50		Blk 52		Blk 54		Blk 56	
#02-02	#02-03*	#02-06	#02-11*	#02-14	#02-18	#02-19*	
#03-02	#03-03*	#03-06	#03-11*	#03-14	#03-18	#03-19*	
#04-02	#04-03*	#04-06	#04-11*	#04-14	#04-18	#04-19*	
#05-02	#05-03*	#05-06	#05-11*	#05-14	#05-18	#05-19*	
#06-02	#06-03*	#06-06	#06-11*	#06-14	#06-18	#06-19*	
#07-02	#07-03*	#07-06	#07-11*	#07-14	#07-18	#07-19*	
#08-02	#08-03*	#08-06	#08-11*	#08-14	#08-18	#08-19*	
#09-02	#09-03*	#09-06	#09-11*	#09-14	#09-18	#09-19*	

Blk 58		Blk 60		Blk 62		Blk 66	
#02-22	#02-23*	#02-26	#02-27*	#02-30	#02-31*	#02-34	#02-35*
#03-22	#03-23*	#03-26	#03-27*	#03-30	#03-31*	#03-34	#03-35*
#04-22	#04-23*	#04-26	#04-27*	#04-30	#04-31*	#04-34	#04-35*
#05-22	#05-23*	#05-26	#05-27*	#05-30	#05-31*	#05-34	#05-35*
#06-22	#06-23*	#06-26	#06-27*	#06-30	#06-31*	#06-34	#06-35*
#07-22	#07-23*	#07-26	#07-27*	#07-30	#07-31*	#07-34	#07-35*
#08-22	#08-23*	#08-26	#08-27*	#08-30	#08-31*	#08-34	#08-35*
#09-22	#09-23*	#09-26	#09-27*	#09-30	#09-31*	#09-34	#09-35*



- * denotes mirror unit
- Areas indicated include Balcony and AC ledge. The balcony shall not be enclosed unless with the approved balcony screen.
- For illustration of the approved balcony screen, please refer to Specifications in the brochure.
- Areas are approximate and subject to final survey. The plans are subject to change as may be required by the relevant authorities.

DRAFT COPY ONLY, SUBJECT TO CHANGE

7.6.2016

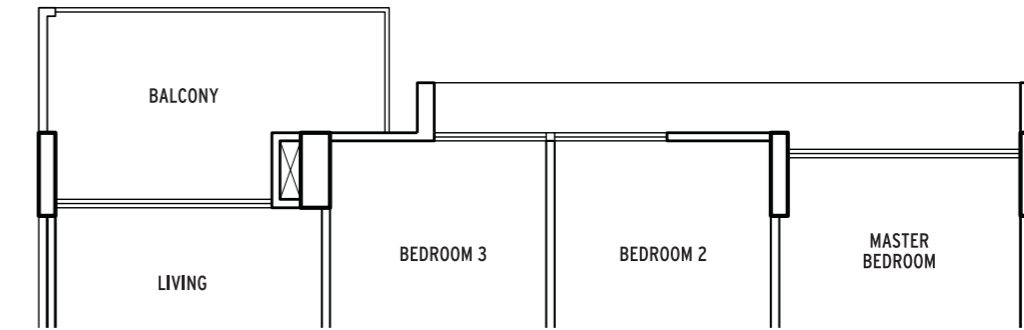

Type B1a
100 sqm / 1076 sqft

Blk 50		Blk 52		Blk 54		Blk 56	
#10-02	#10-03*	#10-06	#10-11*	#10-14	#10-18	#10-19*	
#12-02	#12-03*	#12-06	#12-11*	#12-14	#12-18	#12-19*	
#14-02	#14-03*	#14-06	#14-11*	#14-14	#14-18	#14-19*	

Blk 58		Blk 60		Blk 62		Blk 66	
#10-22	#10-23*	#10-26	#10-27*	#10-30	#10-31*	#10-34	#10-35*
#12-22	#12-23*	#12-26	#12-27*	#12-30	#12-31*	#12-34	#12-35*
#14-22	#14-23*	#14-26	#14-27*	#14-30	#14-31*	#14-34	#14-35*

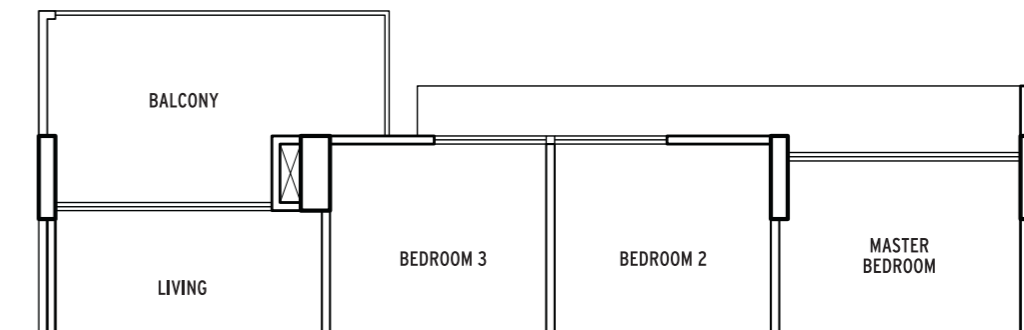

Type B1b
100 sqm / 1076 sqft

Blk 50		Blk 52		Blk 54		Blk 56	
#11-02	#11-03*	#11-06	#11-11*	#11-14	#11-18	#11-19*	
#13-02	#13-03*	#13-06	#13-11*	#13-14	#13-18	#13-19*	
#15-02	#15-03*	#15-06	#15-11*	#15-14	#15-18	#15-19*	

Blk 58		Blk 60		Blk 62		Blk 66	
#11-22	#11-23*	#11-26	#11-27*	#11-30	#11-31*	#11-34	#11-35*
#13-22	#13-23*	#13-26	#13-27*	#13-30	#13-31*	#13-34	#13-35*
#15-22	#15-23*	#15-26	#15-27*	#15-30	#15-31*	#15-34	#15-35*

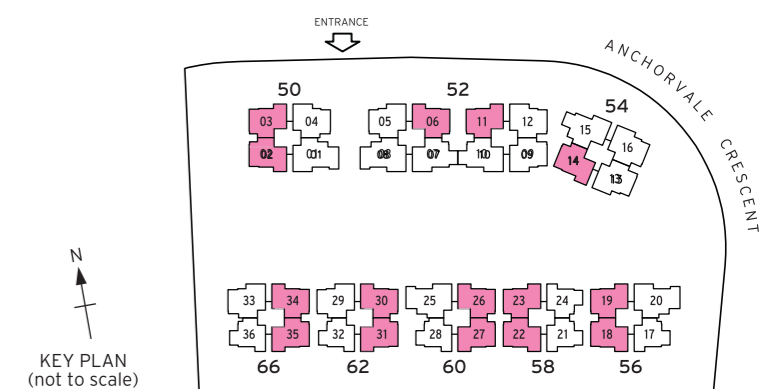

KEY PLAN
(not to scale)

3 Bedroom Premium

Type B2, B2a, B2b
107 sqm / 1152 sqft

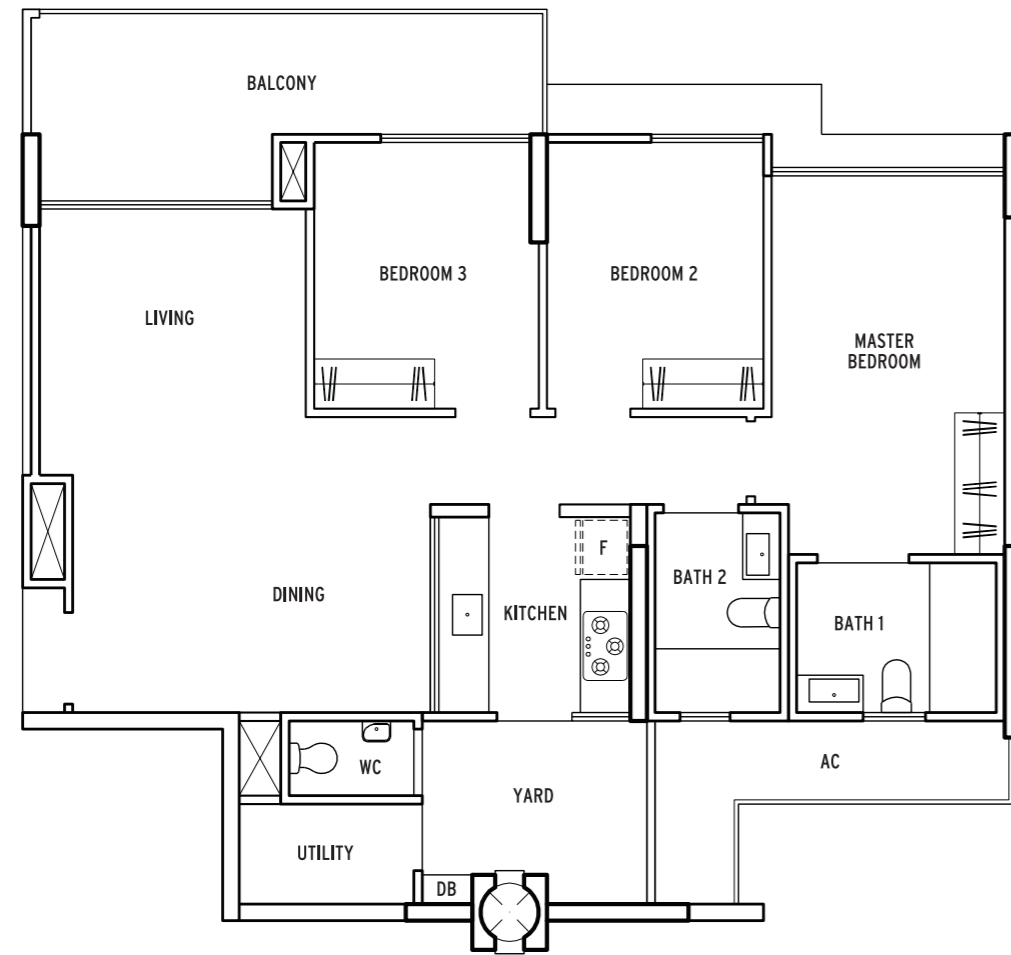

Type B2
107 sqm / 1152 sqft

Blk 50	Blk 52	Blk 54	Blk 62	Blk 66
#10-04	#10-05* #10-09* #10-12	#10-13* #10-16	#10-29*	#10-33*
#11-04	#11-05* #11-09* #11-12	#11-13* #11-16	#11-29*	#11-33*
#12-04	#12-05* #12-09* #12-12	#12-13* #12-16	#12-29*	#12-33*
#13-04	#13-05* #13-09* #13-12	#13-13* #13-16	#13-29*	#13-33*
#14-04	#14-05* #14-09* #14-12	#14-13* #14-16	#14-29*	#14-33*
#15-04	#15-05* #15-09* #15-12	#15-13* #15-16	#15-29*	#15-33*



- * denotes mirror unit
- Areas indicated include Balcony and AC ledge. The balcony shall not be enclosed unless with the approved balcony screen. For illustration of the approved balcony screen, please refer to Specifications in the brochure.
- Areas are approximate and subject to final survey. The plans are subject to change as may be required by the relevant authorities.

DRAFT COPY ONLY, SUBJECT TO CHANGE

7.6.2016

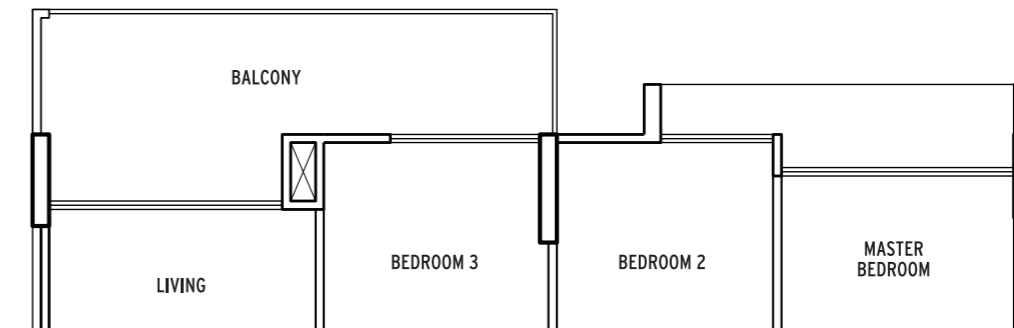

Type B2a
107 sqm / 1152 sqft

Blk 50	Blk 52	Blk 54	Blk 62	Blk 66
#02-04	#02-05* #02-09* #02-12	#02-13* #02-16	#02-29*	#02-33*
#04-04	#04-05* #04-09* #04-12	#04-13* #04-16	#04-29*	#04-33*
#06-04	#06-05* #06-09* #06-12	#06-13* #06-16	#06-29*	#06-33*
#08-04	#08-05* #08-09* #08-12	#08-13* #08-16	#08-29*	#08-33*

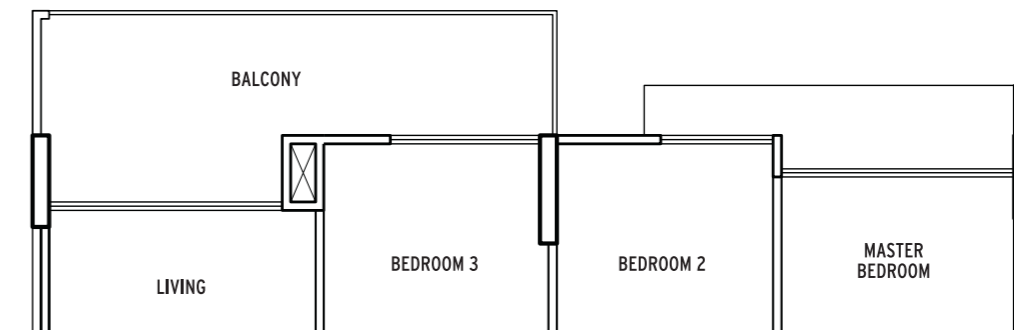

Type B2b
107 sqm / 1152 sqft

Blk 50	Blk 52	Blk 54	Blk 62	Blk 66
#03-04	#03-05* #03-09* #03-12	#03-13* #03-16	#03-29*	#03-33*
#05-04	#05-05* #05-09* #05-12	#05-13* #05-16	#05-29*	#05-33*
#07-04	#07-05* #07-09* #07-12	#07-13* #07-16	#07-29*	#07-33*
#09-04	#09-05* #09-09* #09-12	#09-13* #09-16	#09-29*	#09-33*

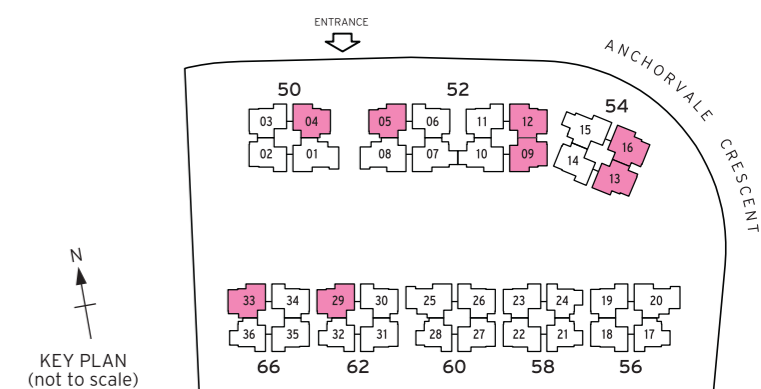

3 Bedroom Premium

Type B3, B3a, B3b
116 sqm / 1249 sqft

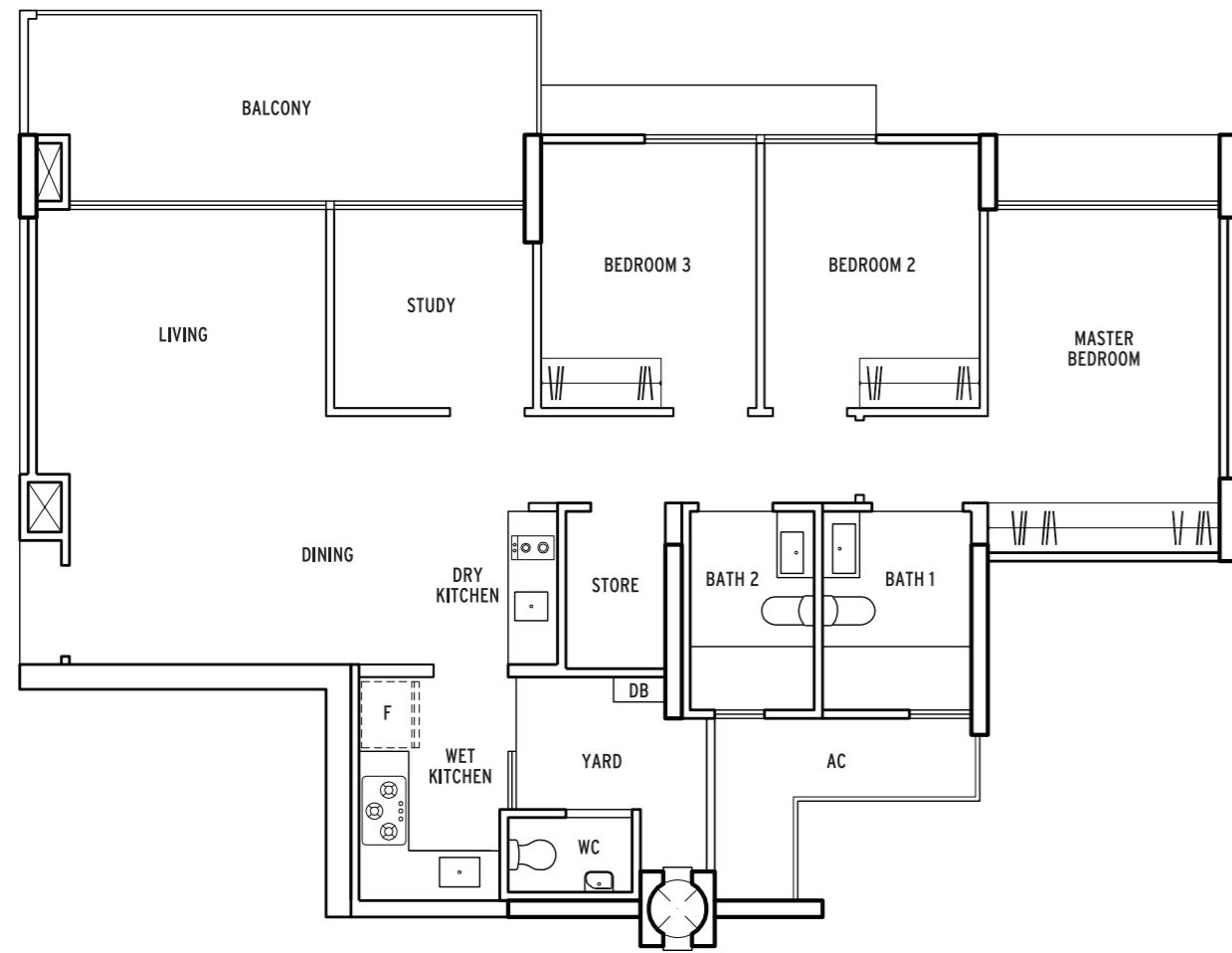

Type B3
116 sqm / 1249 sqft

Blk 52		Blk 54	
#02-07*	#02-10	#02-15*	
#03-07*	#03-10	#03-15*	
#04-07*	#04-10	#04-15*	
#05-07*	#05-10	#05-15*	
#06-07*	#06-10	#06-15*	
#07-07*	#07-10	#07-15*	
#08-07*	#08-10	#08-15*	
#09-07*	#09-10	#09-15*	



- * denotes mirror unit
- Areas indicated include Balcony and AC ledge. The balcony shall not be enclosed unless with the approved balcony screen. For illustration of the approved balcony screen, please refer to Specifications in the brochure.
- Areas are approximate and subject to final survey. The plans are subject to change as may be required by the relevant authorities.

DRAFT COPY ONLY, SUBJECT TO CHANGE

7.6.2016

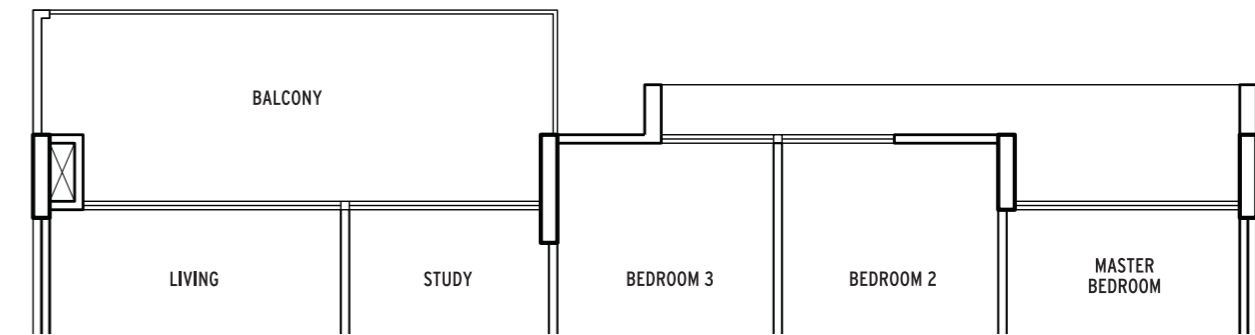

Type B3a
116 sqm / 1249 sqft

Blk 52		Blk 54	
#10-07*	#10-10	#10-15*	
#12-07*	#12-10	#12-15*	
#14-07*	#14-10	#14-15*	

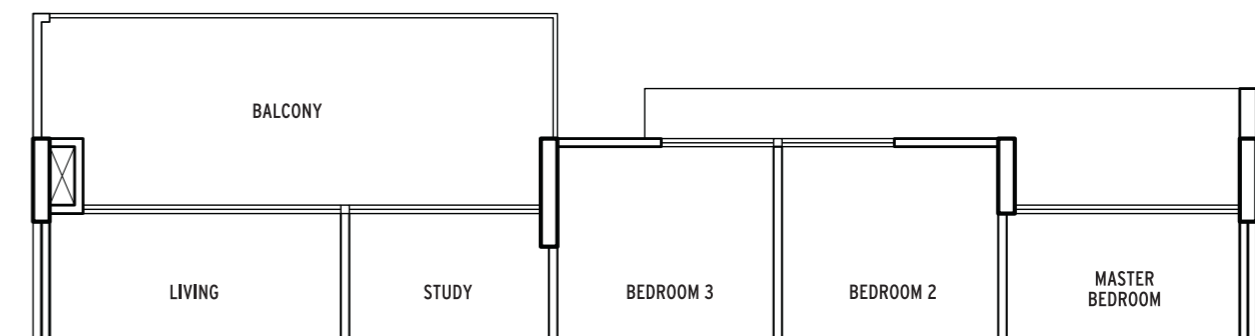

Type B3b
116 sqm / 1249 sqft

Blk 52		Blk 54	
#11-07*	#11-10	#11-15*	
#13-07*	#13-10	#13-15*	
#15-07*	#15-10	#15-15*	

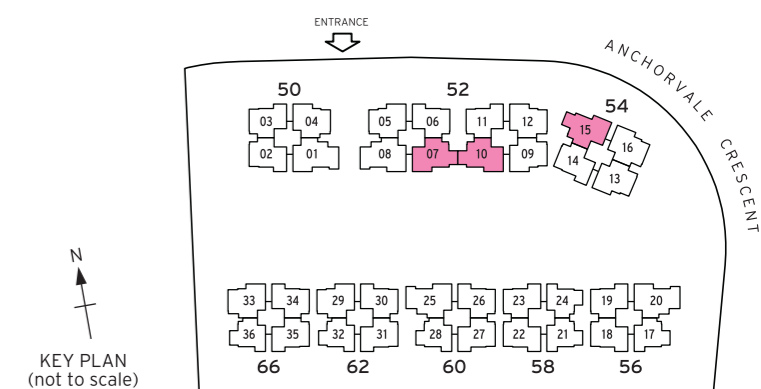

4 Bedroom

Type C1, C1a, C1b
125 sqm / 1345 sqft

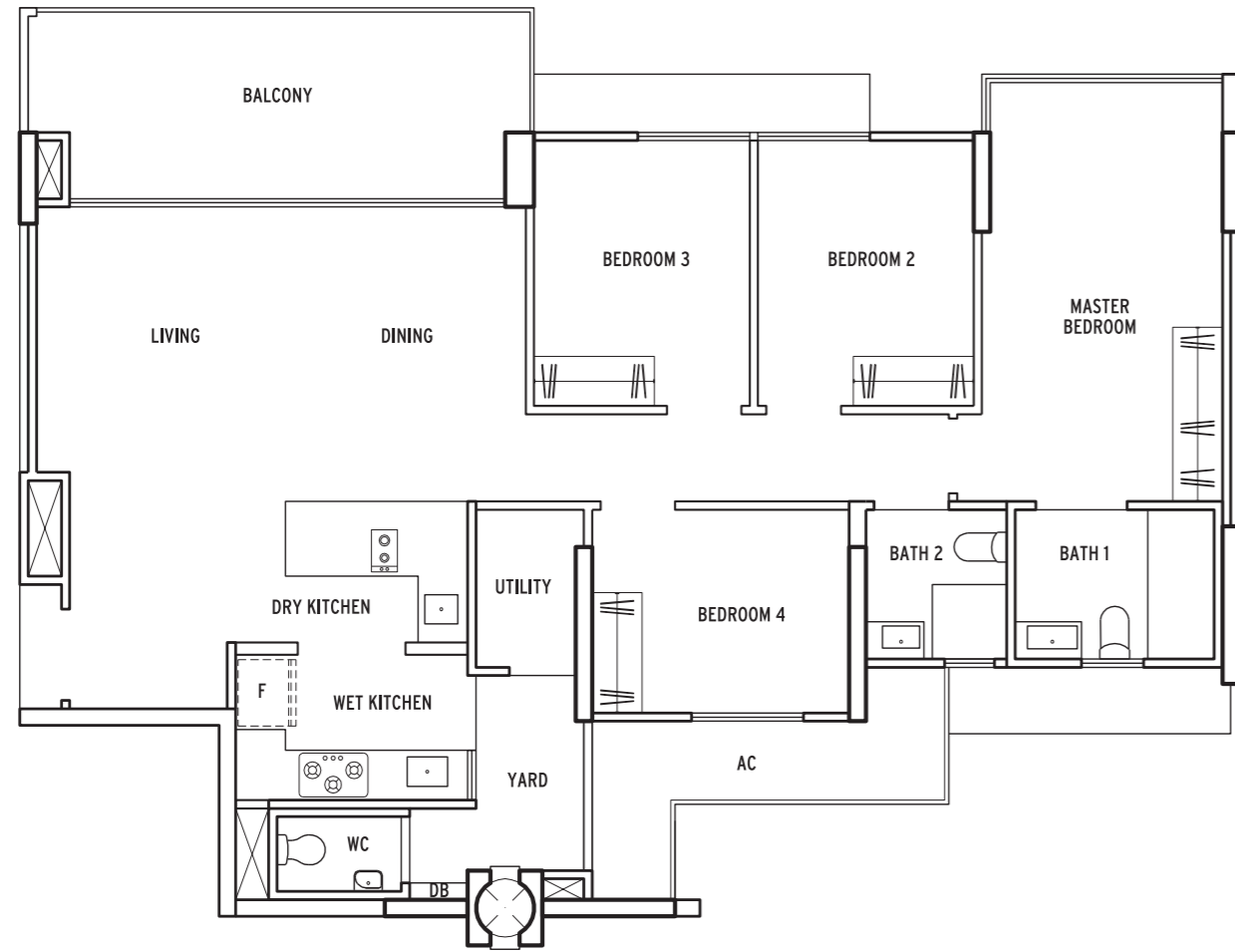

Type C1
125 sqm / 1345 sqft

Blk 50	Blk 52	Blk 56	Blk 60
#10-01*	#10-08	#10-20	#10-25*
#11-01*	#11-08	#11-20	#11-25*
#12-01*	#12-08	#12-20	#12-25*
#13-01*	#13-08	#13-20	#13-25*
#14-01*	#14-08	#14-20	#14-25*
#15-01*	#15-08	#15-20	#15-25*



- * denotes mirror unit
- Areas indicated include Balcony and AC ledge. The balcony shall not be enclosed unless with the approved balcony screen. For illustration of the approved balcony screen, please refer to Specifications in the brochure.
- Areas are approximate and subject to final survey. The plans are subject to change as may be required by the relevant authorities.

DRAFT COPY ONLY, SUBJECT TO CHANGE

7.6.2016

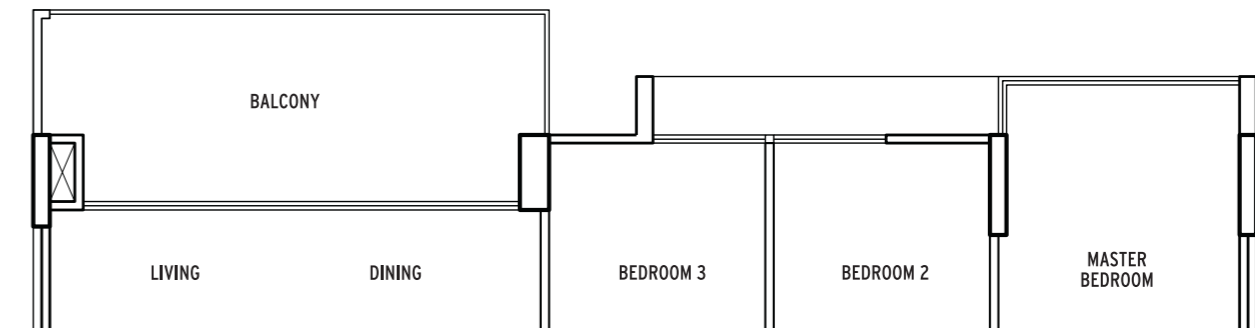

Type C1a
125 sqm / 1345 sqft

Blk 50	Blk 52	Blk 56	Blk 60
#02-01*	#02-08	#02-20	#02-25*
#04-01*	#04-08	#04-20	#04-25*
#06-01*	#06-08	#06-20	#06-25*
#08-01*	#08-08	#08-20	#08-25*

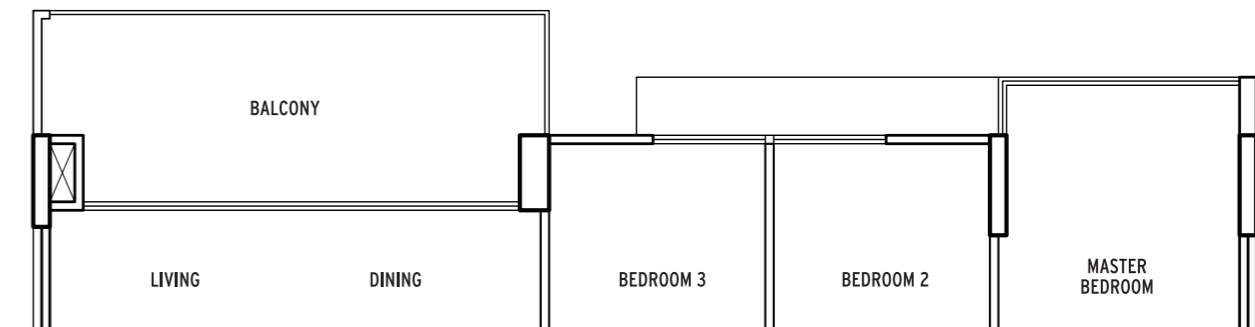

Type C1b
125 sqm / 1345 sqft

Blk 50	Blk 52	Blk 56	Blk 60
#03-01*	#03-08	#03-20	#03-25*
#05-01*	#05-08	#05-20	#05-25*
#07-01*	#07-08	#07-20	#07-25*
#09-01*	#09-08	#09-20	#09-25*

