

1-Bedroom + Guest / Study

Type A1

Area 42 sqm / 452 sqft
 Unit #03-02 / #04-02 / #05-02



Type A2

Area 42 sqm / 452 sqft
 Unit #03-10 / #04-10 / #05-10



Type A3

Area 42 sqm / 452 sqft
 Unit #06-02



All floor area indicated are inclusive of aircon ledge, balcony, open balcony, roof terrace and void space, where applicable. Areas are estimates only and subject to final survey. All floor plans are subject to changes as may be required or approved by the relevant authorities. Furniture shown are indicative only and are not provided. The key plan is indicative only. Please refer the floor plans in the Sales & Purchase Agreement.

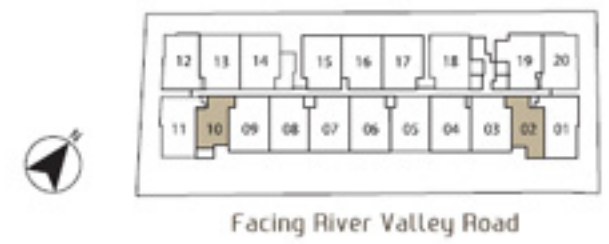

2-Bedroom

Type B1

Area 48 sqm / 517 sqft
Unit #02-20



Type B2

Area 48 sqm / 517 sqft
Unit #03-20 / #04-20 / #05-20



Type B3

Area 48 sqm / 517 sqft
Unit #06-13 / #06-15 / #06-16

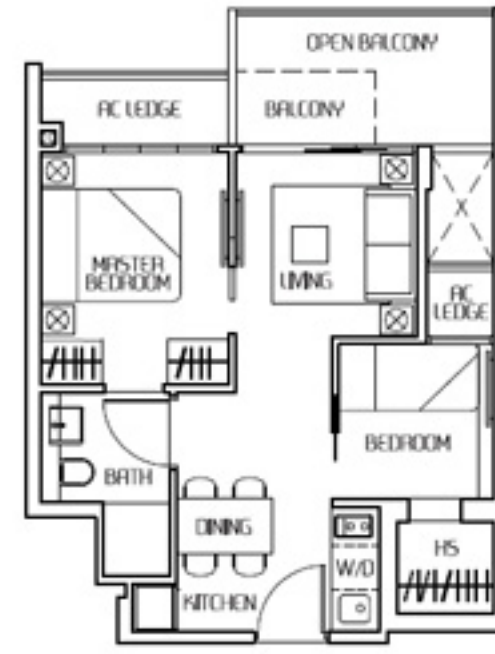

All floor area indicated are inclusive of aircon ledge, balcony, open balcony, roof terrace and void space, where applicable. Areas are estimates only and subject to final survey. All floor plans are subject to changes as may be required or approved by the relevant authorities. Furniture shown are indicative only and are not provided. The key plan is indicative only. Please refer the floor plans in the Sales & Purchase Agreement.

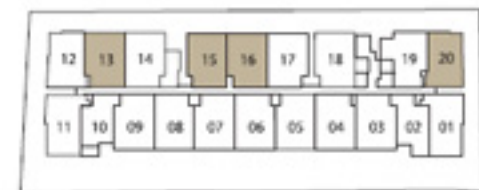

Facing River Valley Road

2-Bedroom Penthouse

Type PH2

Area 78 sqm / 840 sqft
Unit #07-12

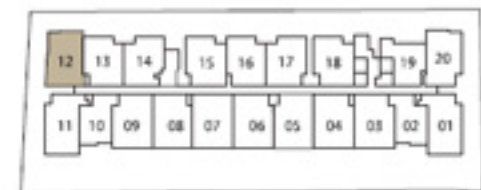

All floor area indicated are inclusive of aircon ledge, balcony, open balcony, roof terrace and void space, where applicable. Areas are estimates only and subject to final survey. All floor plans are subject to changes as may be required or approved by the relevant authorities. Furniture shown are indicative only and are not provided. The key plan is indicative only. Please refer the floor plans in the Sales & Purchase Agreement.



Facing River Valley Road

2-Bedroom Penthouse

Type PH15

Area 92 sqm / 990 sqft
Unit #07-18

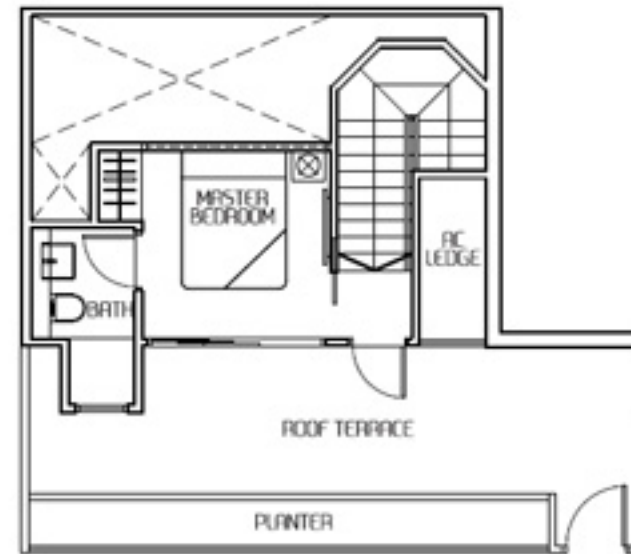

All floor area indicated are inclusive of aircon ledge, balcony, open balcony, roof terrace and void space, where applicable. Areas are estimates only and subject to final survey. All floor plans are subject to changes as may be required or approved by the relevant authorities. Furniture shown are indicative only and are not provided. The key plan is indicative only. Please refer the floor plans in the Sales & Purchase Agreement.



Facing River Valley Road

2-Bedroom Penthouse

Type PH8

Area 86 sqm / 926 sqft
Unit #07-01

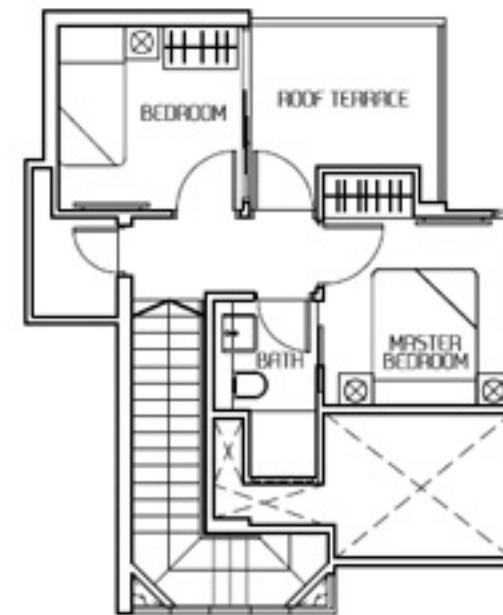
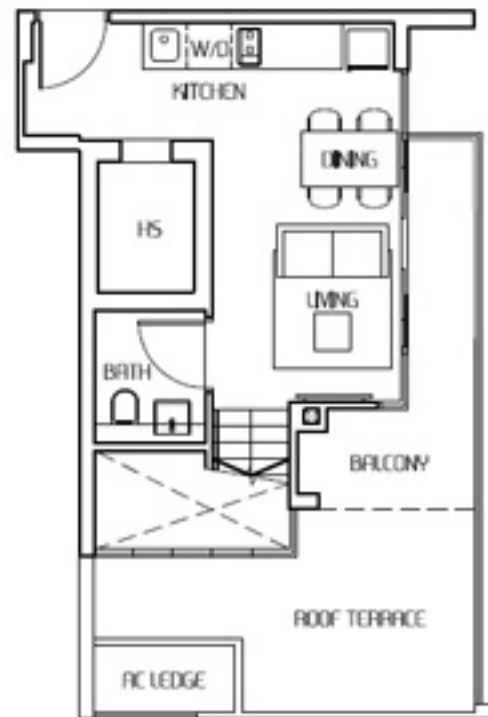

All floor area indicated are inclusive of aircon ledge, balcony, open balcony, roof terrace and void space, where applicable. Areas are estimates only and subject to final survey. All floor plans are subject to changes as may be required or approved by the relevant authorities. Furniture shown are indicative only and are not provided. The key plan is indicative only. Please refer the floor plans in the Sales & Purchase Agreement.

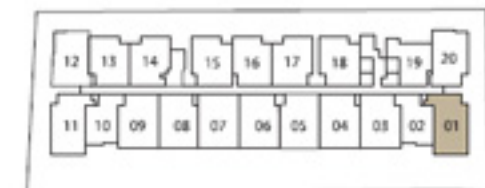

Facing River Valley Road