

TYPE A1a-1(P2)

65 SQ M (700 SQ FT)

BLK 115

#01-42 (mirror)

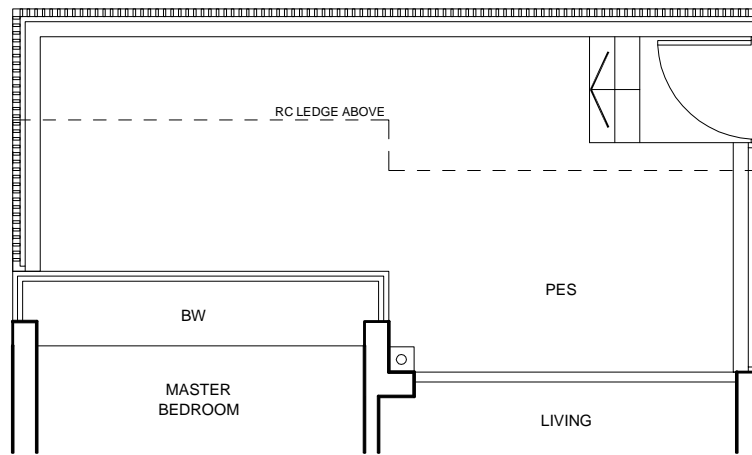

TYPE A1a-1(P1)

65 SQ M (700 SQ FT)

BLK 111

#01-31

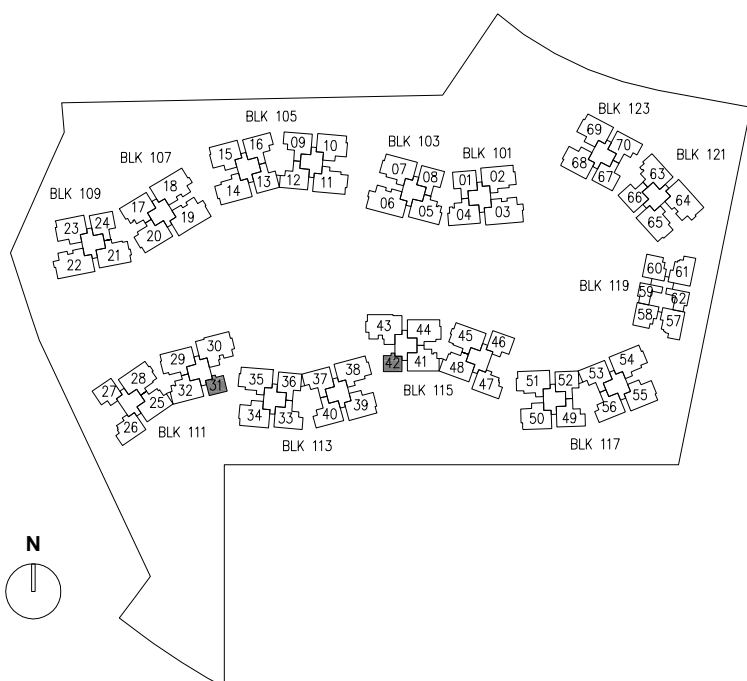
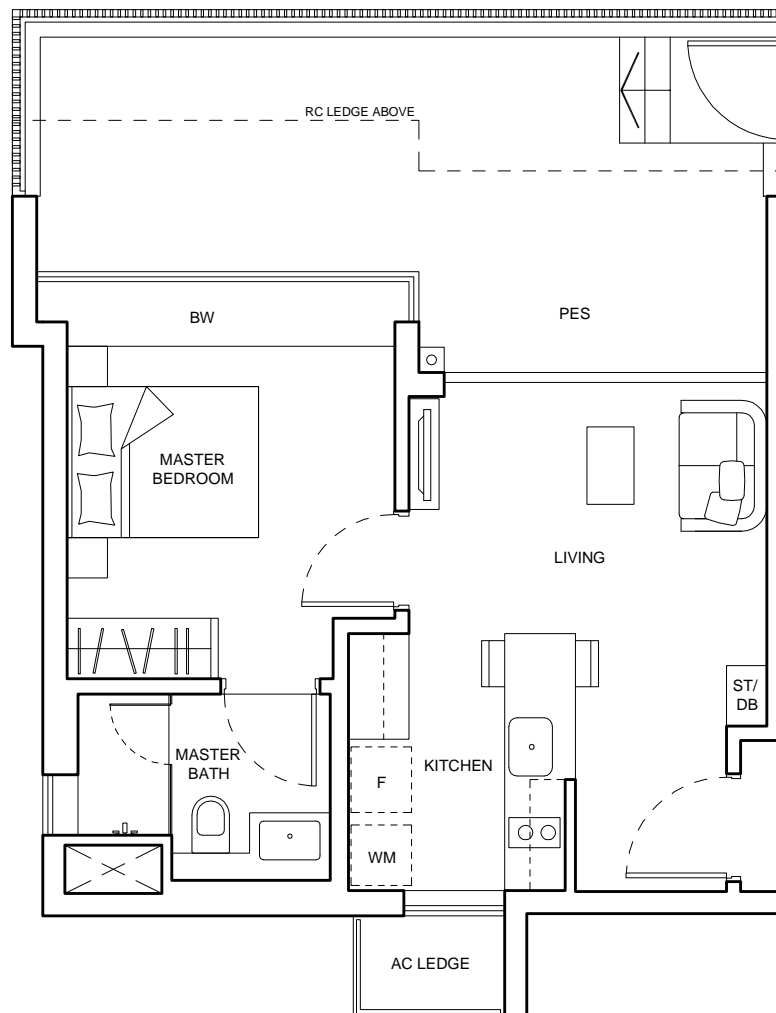

Strictly not for circulation.
Information Herein Subject To Changes Without Prior Notice

TYPE A1b-2

47 SQ M (506 SQ FT)

BLK 119 BLK 119

- #03-59 (mirror) #03-62
- #04-59*(mirror) #04-62*
- #07-59 (mirror) #07-62
- #08-59*(mirror) #08-62*
- #11-59 (mirror) #11-62
- #12-59*(mirror) #12-62*

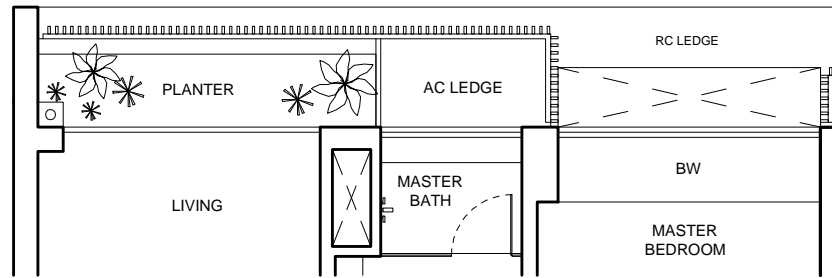

TYPE A1b-1

47 SQ M (506 SQ FT)

BLK 119 BLK 119

- #02-59*(mirror) #01-62
- #05-59 (mirror) #02-62*
- #06-59*(mirror) #05-62
- #09-59 (mirror) #06-62*
- #10-59*(mirror) #09-62
- #10-62*

* unit without RC ledge

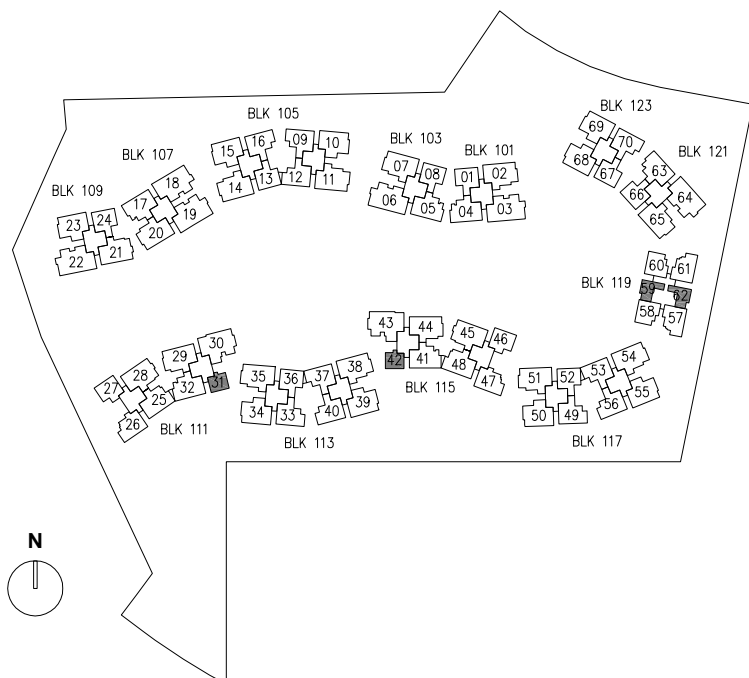
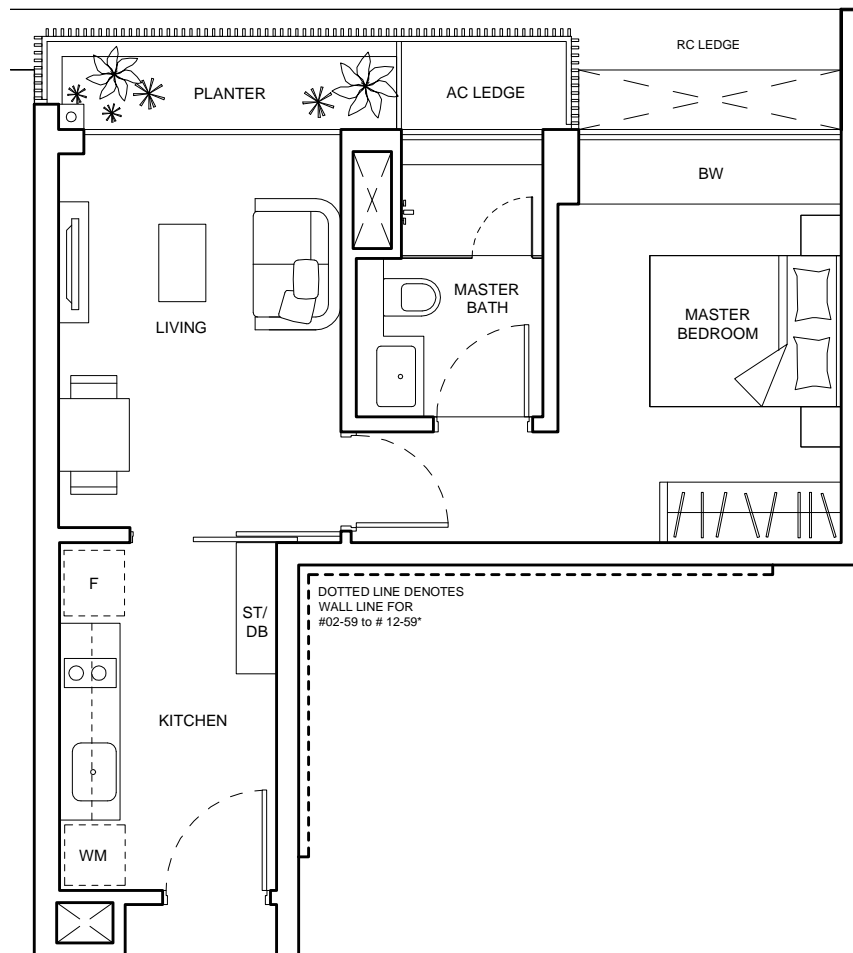

Strictly not for circulation.
Information Herein Subject To Changes Without Prior Notice

TYPE A1a-2

46 SQ M (495 SQ FT)

BLK 111	BLK 115
#03-31	#02-42 (mirror)
#04-31*	#03-42*(mirror)
#07-31	#06-42 (mirror)
#08-31*	#07-42*(mirror)
#11-31	#10-42 (mirror)
#12-31*	#11-42*(mirror)

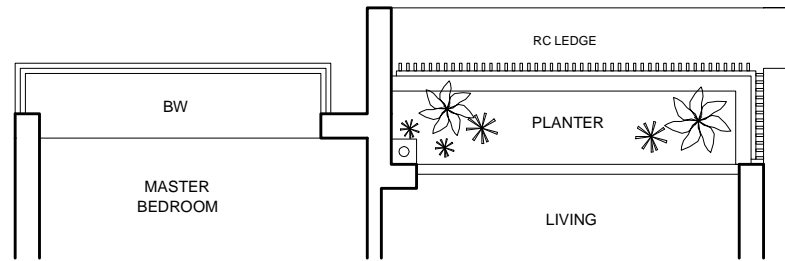

TYPE A1a-1

46 SQ M (495 SQ FT)

BLK 111	BLK 115
#02-31*	#04-42 (mirror)
#05-31	#05-42*(mirror)
#06-31*	#08-42 (mirror)
#09-31	#09-42*(mirror)
#10-31*	#12-42 (mirror)
#13-31	#13-42*(mirror)
#14-31*	

* unit without RC ledge

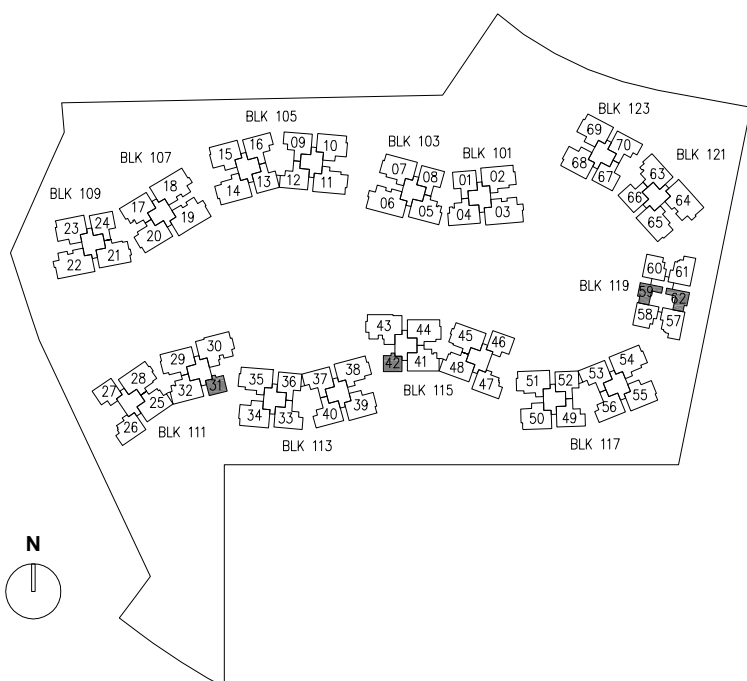
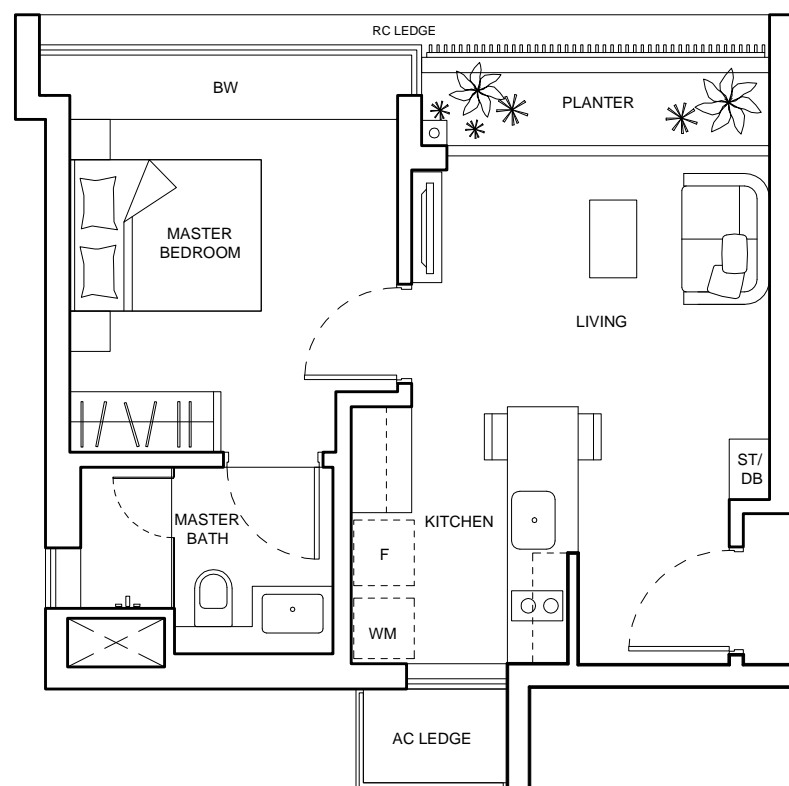

Strictly not for circulation.
Information Herein Subject To Changes Without Prior Notice

TYPE B1a-1(P)

90 SQ M (969 SQ FT)

BLK 111 **BLK 115**

#01-27 #01-46 (mirror)

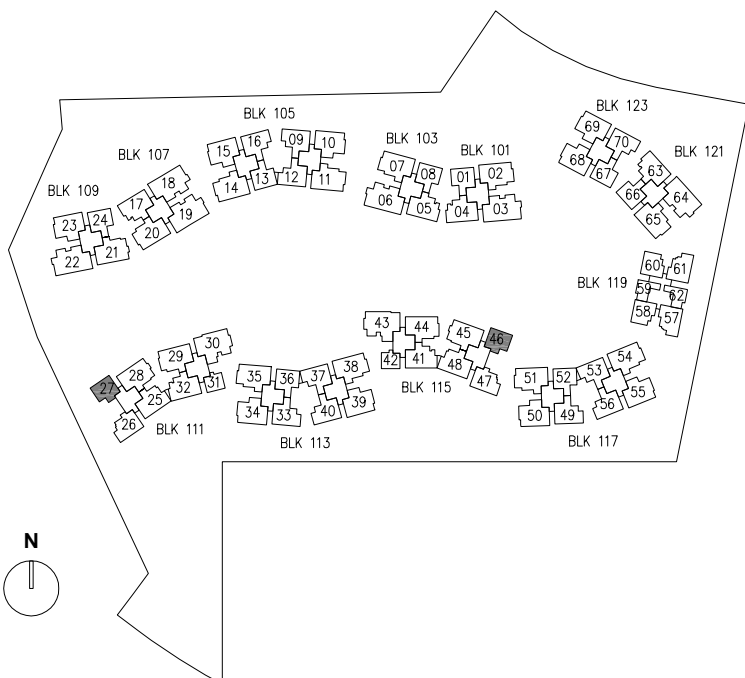
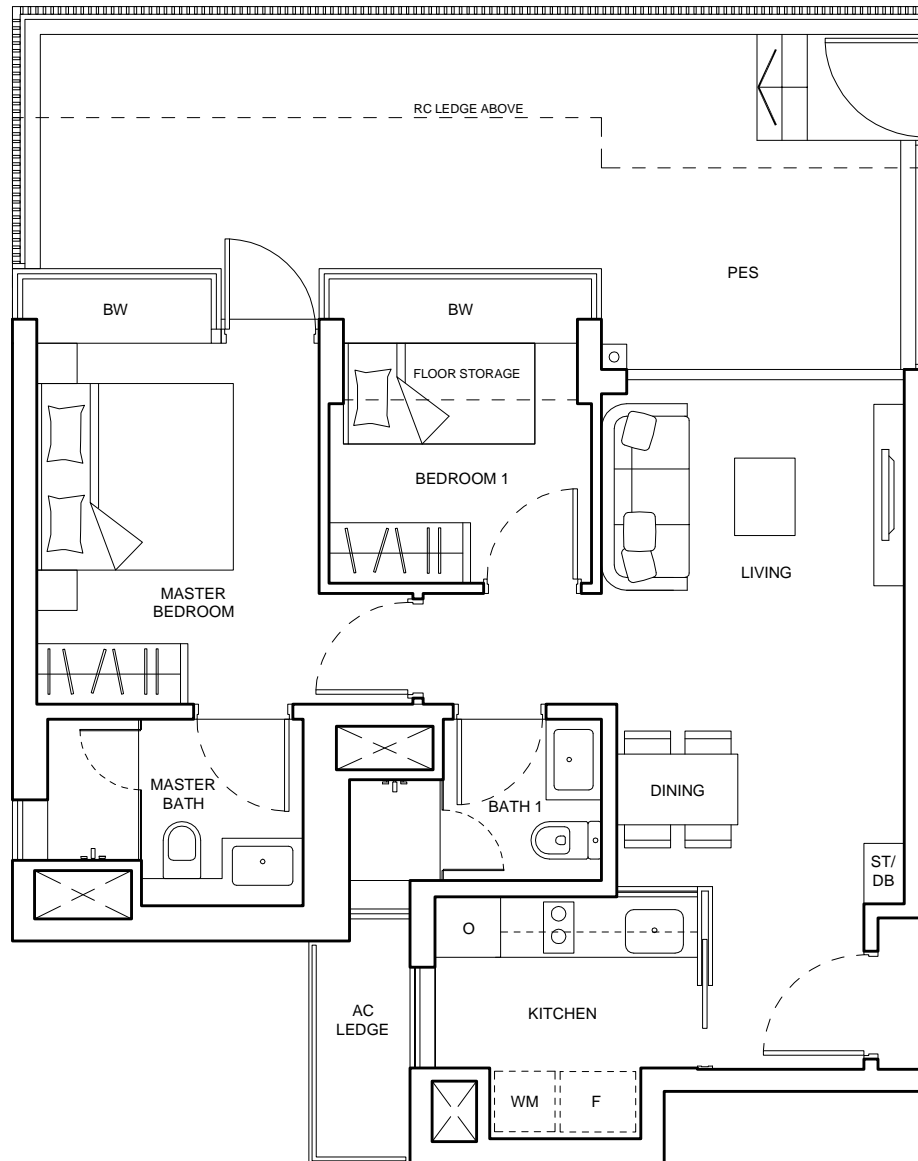

Strictly not for circulation.
Information Herein Subject To Changes Without Prior Notice

TYPE B1a-2

68 SQ M (732 SQ FT)

BLK 111 BLK 115

- | | |
|---------|-----------------|
| #03-27 | #02-46 (mirror) |
| #04-27* | #03-46*(mirror) |
| #07-27 | #06-46 (mirror) |
| #08-27* | #07-46*(mirror) |
| #11-27 | #10-46 (mirror) |
| #12-27* | #11-46*(mirror) |

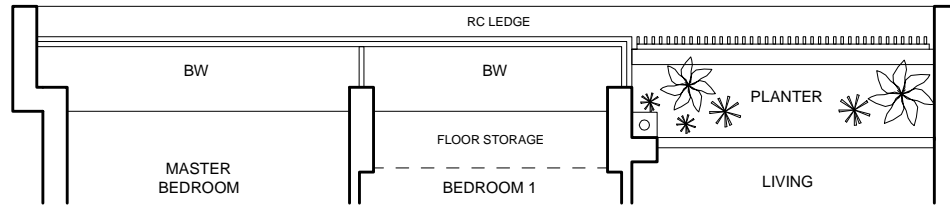

TYPE B1a-1

67 SQ M (721 SQ FT)

BLK 111 BLK 115

- | | |
|--------|-----------------|
| #02-27 | #04-46 (mirror) |
| #05-27 | #05-46 (mirror) |
| #06-27 | #08-46 (mirror) |
| #09-27 | #09-46 (mirror) |
| #10-27 | #12-46 (mirror) |
| #13-27 | #13-46 (mirror) |
| #14-27 | |

* unit without RC ledge

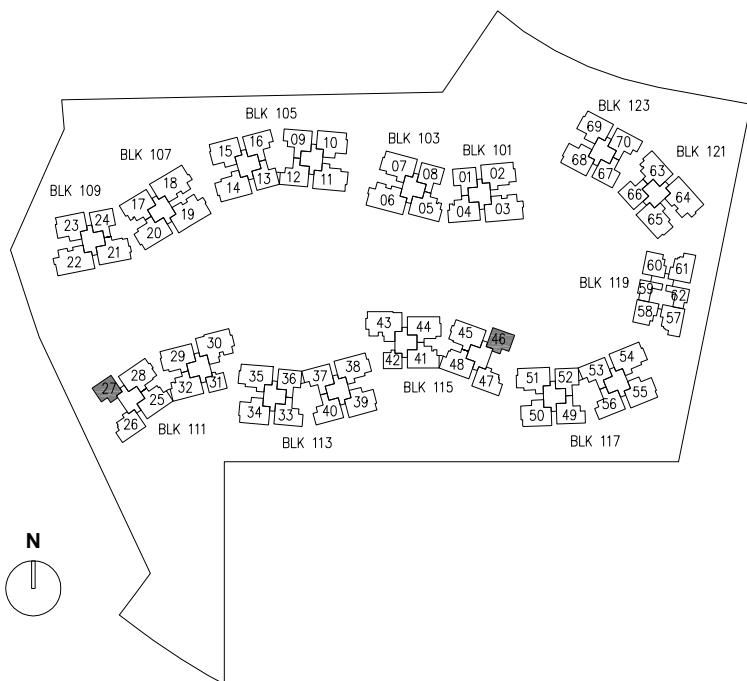
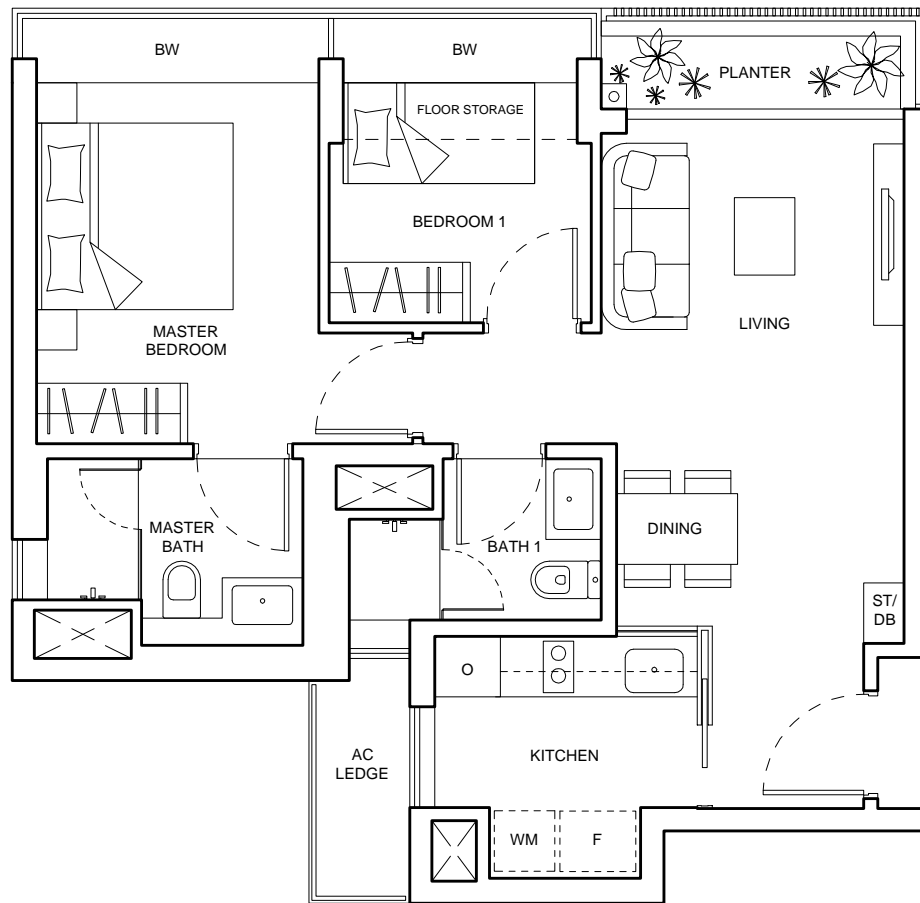

TYPE B1b-2(P)

94 SQ M (1012 SQ FT)

BLK 109

#01-24

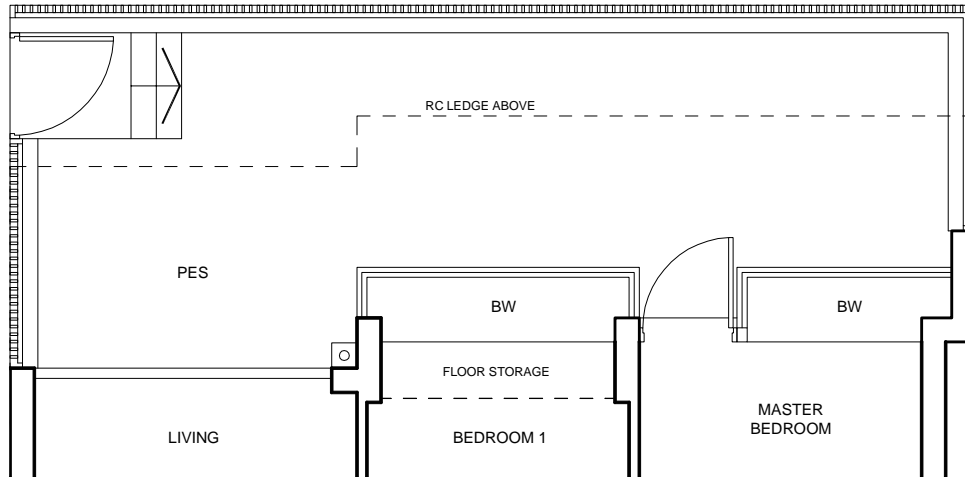

TYPE B1b-1(P)

93 SQ M (1001 SQ FT)

BLK 101 BLK 103

#01-01 (mirror) #01-08

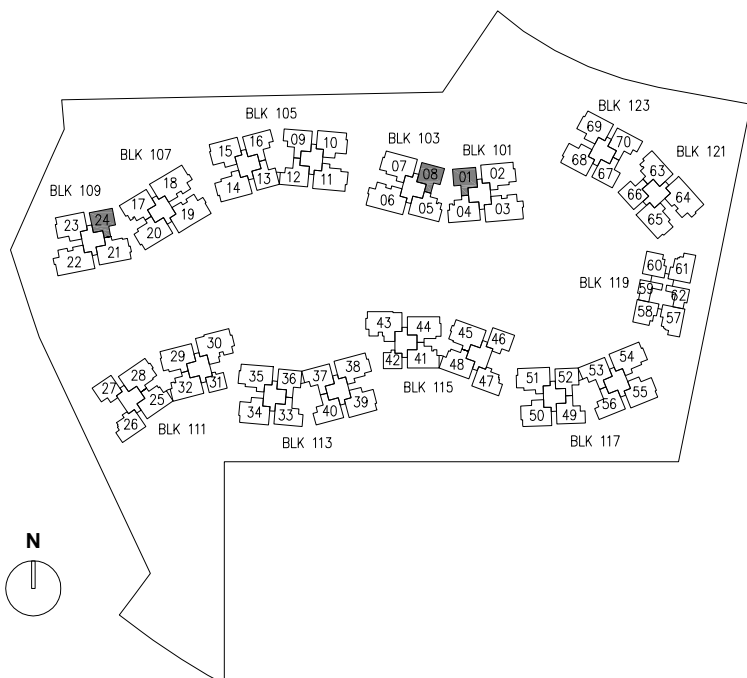
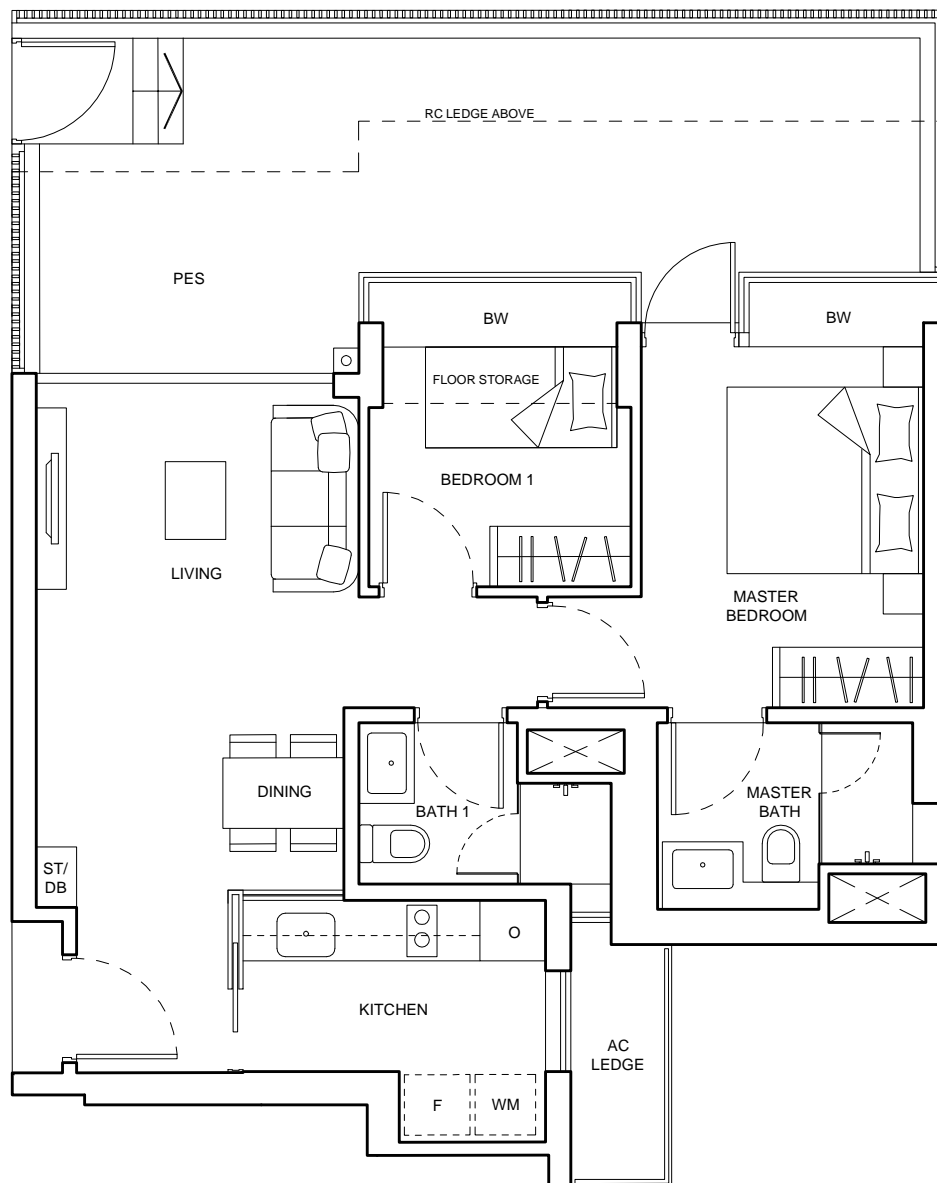

Strictly not for circulation.
Information Herein Subject To Changes Without Prior Notice

TYPE B1b-4

69 SQ M (743 SQ FT)

BLK 105 BLK 113 BLK 117

- | | | |
|-----------------|---------|---------|
| #03-13 (mirror) | #03-36 | #03-52 |
| #04-13*(mirror) | #04-36* | #04-52* |
| #07-13 (mirror) | #07-36 | #07-52 |
| #08-13*(mirror) | #08-36* | #08-52* |
| #11-13 (mirror) | #11-36 | #11-52 |
| #12-13*(mirror) | #12-36* | #12-52* |

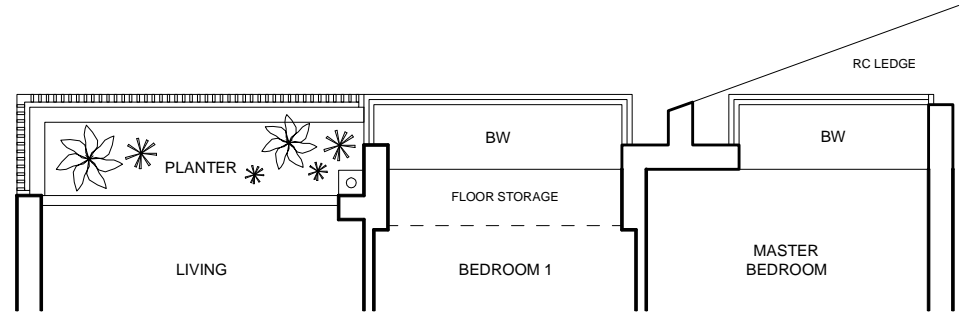

TYPE B1b-3

69 SQ M (743 SQ FT)

BLK 105 BLK 113 BLK 117

- | | | |
|-----------------|---------|---------|
| #02-13*(mirror) | #02-36* | #02-52* |
| #05-13 (mirror) | #05-36 | #05-52 |
| #06-13*(mirror) | #06-36* | #06-52* |
| #09-13 (mirror) | #09-36 | #09-52 |
| #10-13*(mirror) | #10-36* | #10-52* |
| #13-13 (mirror) | #13-36 | |
| #14-13*(mirror) | #14-36* | |

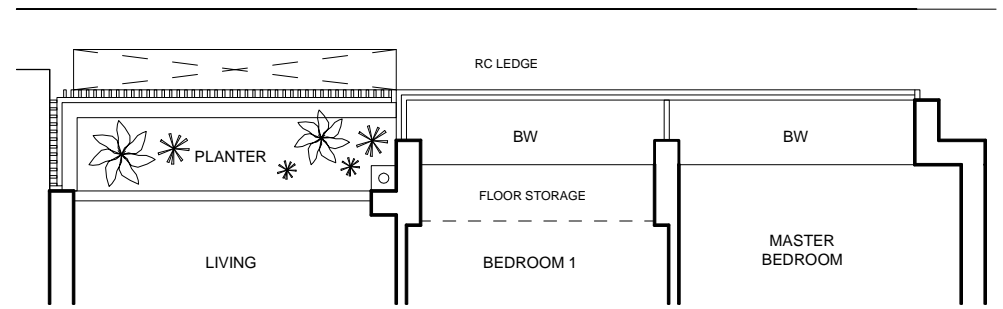

TYPE B1b-2

70 SQ M (753 SQ FT)

BLK 101 BLK 103 BLK 109 BLK 121 BLK 123

- | | | | | |
|-----------------|---------|---------|---------|-----------------|
| #02-01 (mirror) | #04-08 | #02-24* | #02-66* | #03-67 (mirror) |
| #03-01*(mirror) | #05-08* | #05-24 | #05-66 | #04-67*(mirror) |
| #06-01 (mirror) | #08-08 | #06-24* | #06-66* | #07-67 (mirror) |
| #07-01*(mirror) | #09-08* | #09-24 | #09-66 | #08-67*(mirror) |
| #10-01 (mirror) | #12-08 | #10-24* | #10-66* | #11-67 (mirror) |
| #11-01*(mirror) | #13-08* | #13-24 | | #12-67*(mirror) |
| | | #14-24* | | |

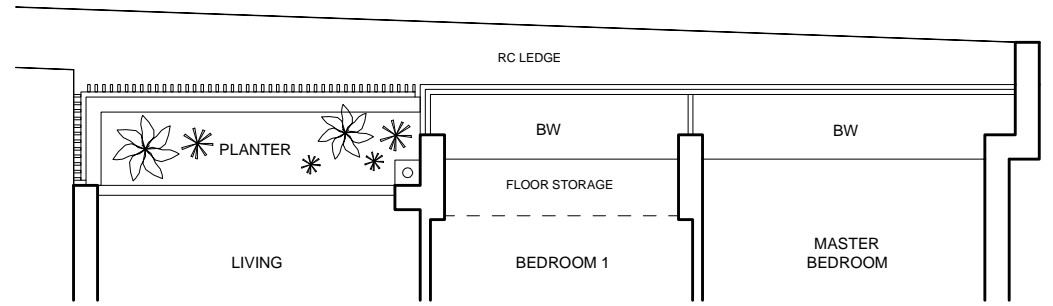

TYPE B1b-1

70 SQ M (753 SQ FT)

BLK 101 BLK 103 BLK 109 BLK 121 BLK 123

- | | | | | |
|-----------------|--------|--------|--------|-----------------|
| #04-01 (mirror) | #02-08 | #03-24 | #03-66 | #02-67 (mirror) |
| #05-01 (mirror) | #03-08 | #04-24 | #04-66 | #05-67 (mirror) |
| #08-01 (mirror) | #06-08 | #07-24 | #07-66 | #06-67 (mirror) |
| #09-01 (mirror) | #07-08 | #08-24 | #08-66 | #09-67 (mirror) |
| #12-01 (mirror) | #10-08 | #11-24 | #11-66 | #10-67 (mirror) |
| #13-01 (mirror) | #11-08 | #12-24 | #12-66 | #13-67 (mirror) |

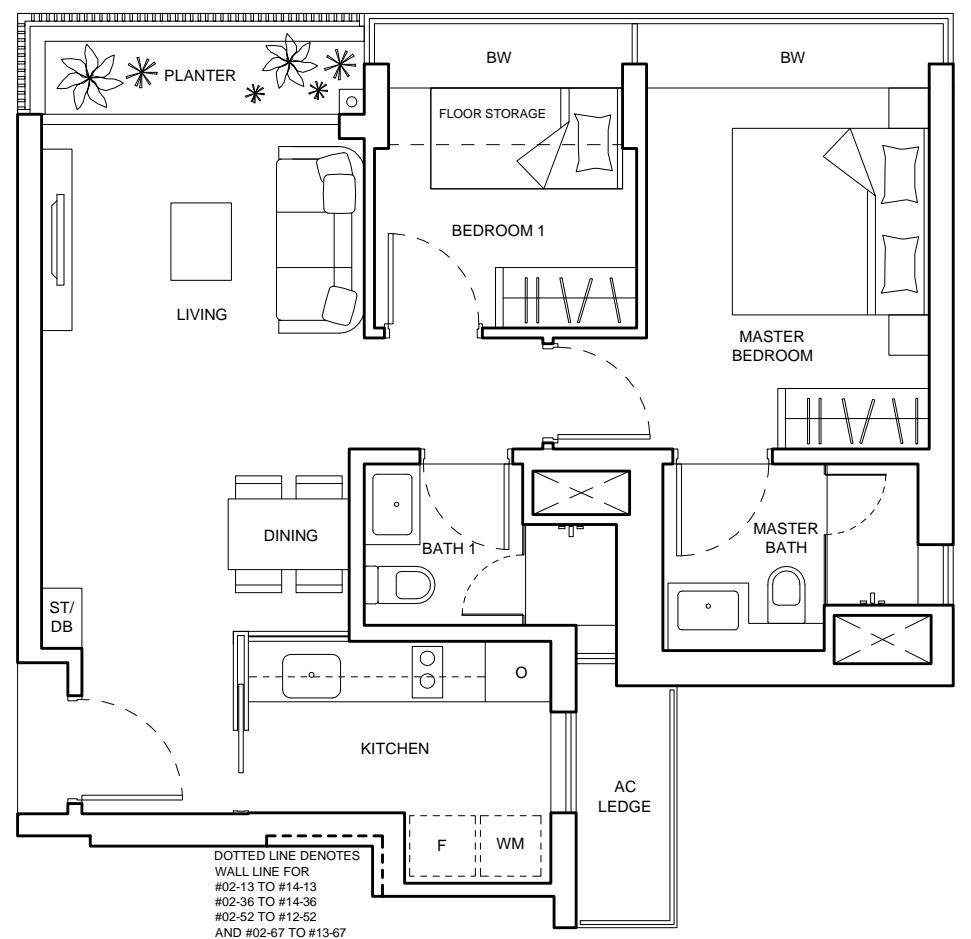

* unit without RC ledge

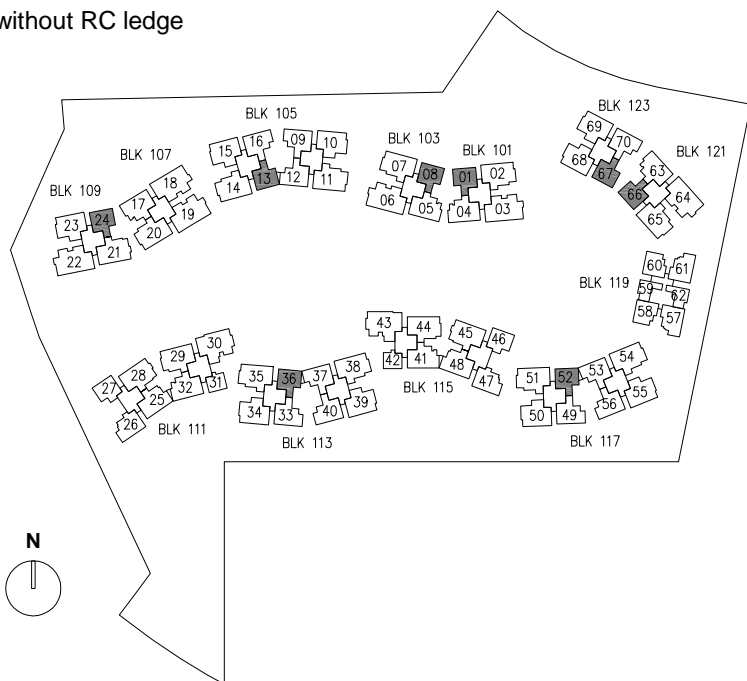

Strictly not for circulation.
 Information Herein Subject To Changes Without Prior Notice

TYPE B1c-3(P)

91 SQ M (980 SQ FT)

BLK 119

#01-58 (mirror)

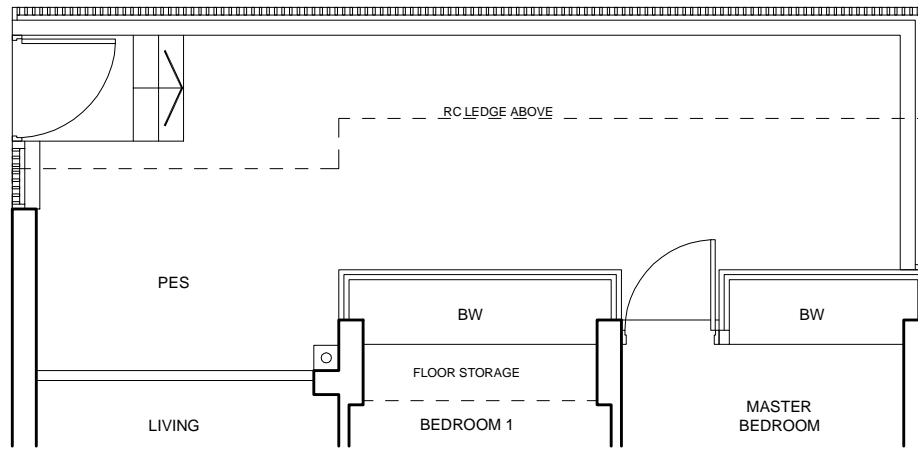

TYPE B1c-2(P)

92 SQ M (990 SQ FT)

BLK 119

#01-60

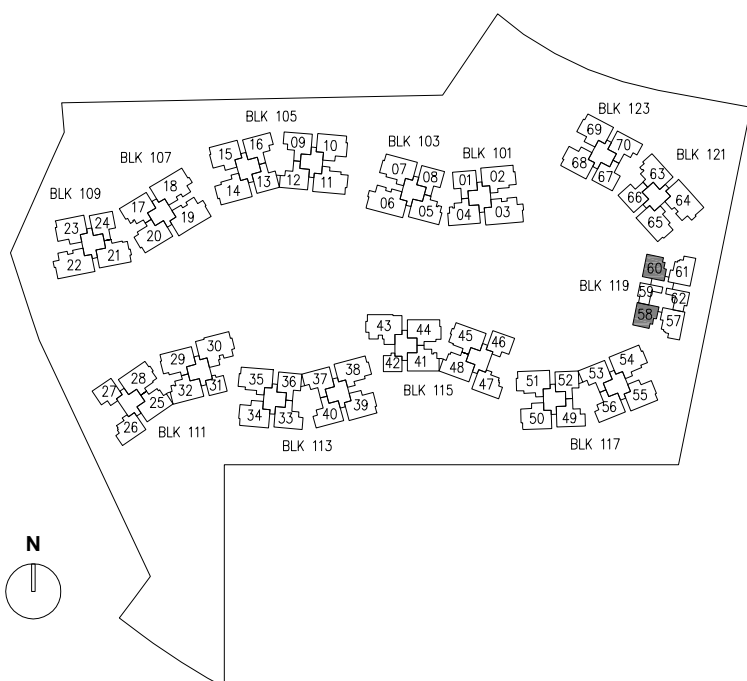
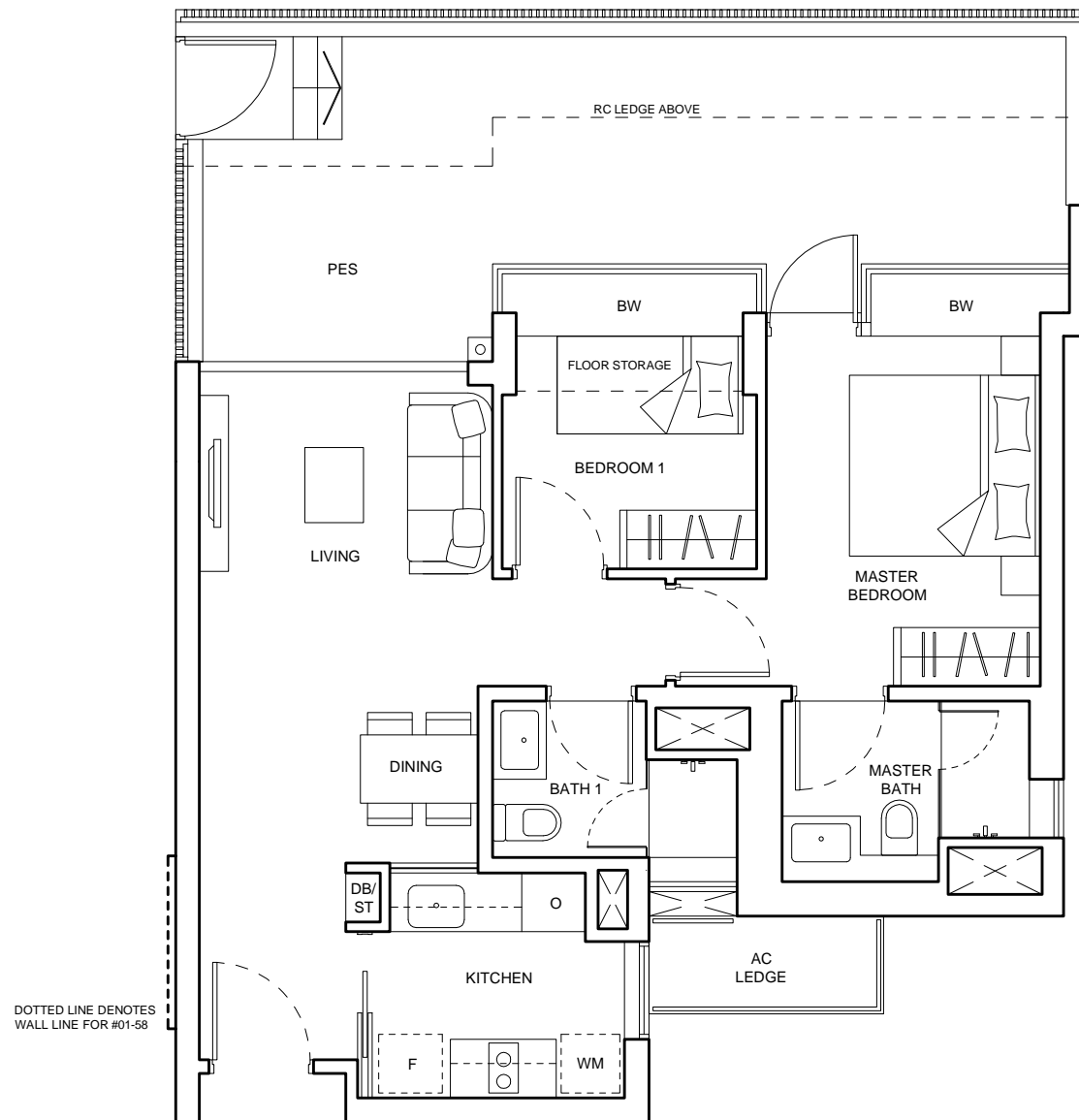

Strictly not for circulation.
Information Herein Subject To Changes Without Prior Notice

TYPE B1c-3

68 SQ M (732 SQ FT)

BLK 119

- #02-58 (mirror)
- #05-58 (mirror)
- #06-58 (mirror)
- #09-58 (mirror)
- #10-58 (mirror)

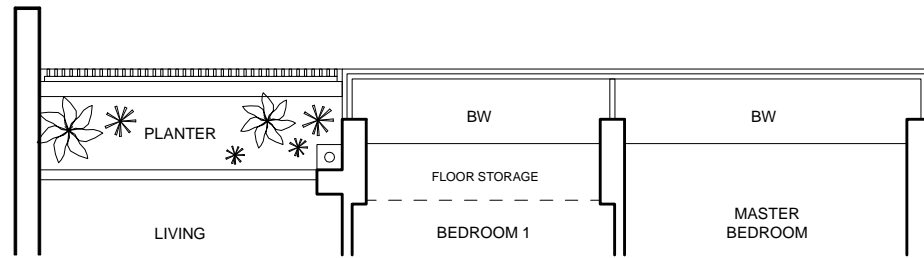

TYPE B1c-2

68 SQ M (732 SQ FT)

BLK 119 BLK 119

- #03-58 (mirror) #02-60*
- #04-58*(mirror) #05-60
- #07-58 (mirror) #06-60*
- #08-58*(mirror) #09-60
- #11-58 (mirror) #10-60*
- #12-58*(mirror)

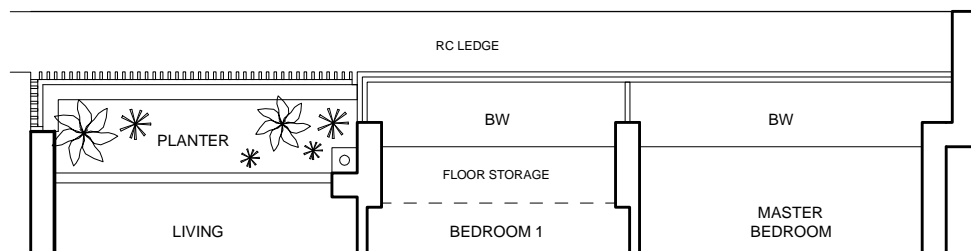

TYPE B1c-1

68 SQ M (732 SQ FT)

BLK 119

- #03-60
- #04-60
- #07-60
- #08-60
- #11-60
- #12-60

* unit without RC ledge

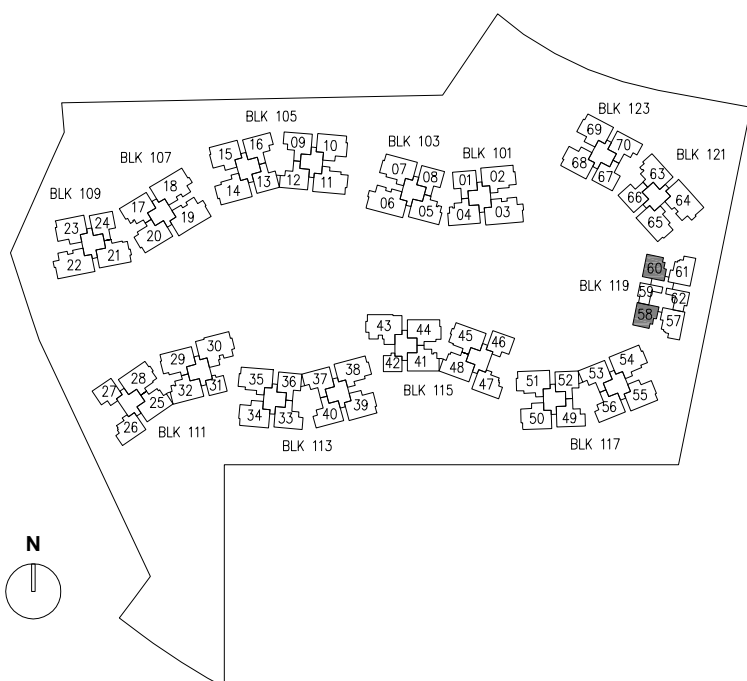
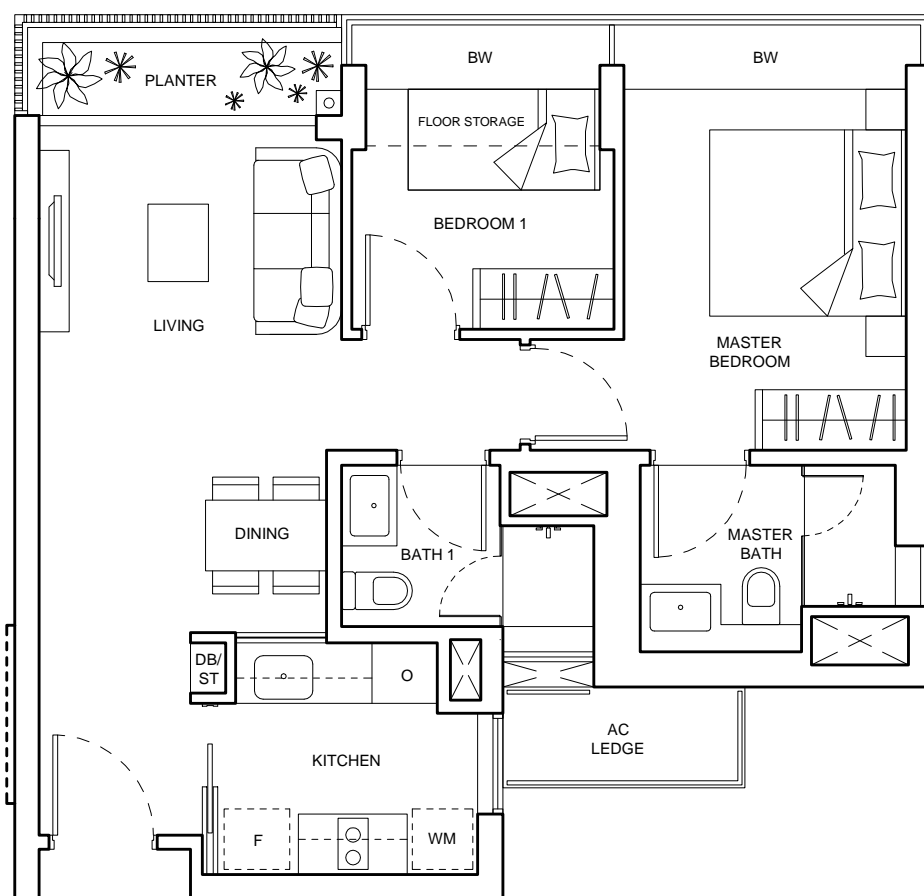

Strictly not for circulation.
Information Herein Subject To Changes Without Prior Notice

TYPE B2a-1(P)

110 SQ M (1184 SQ FT)

BLK 111 **BLK 115**

#01-26 (mirror) #01-47

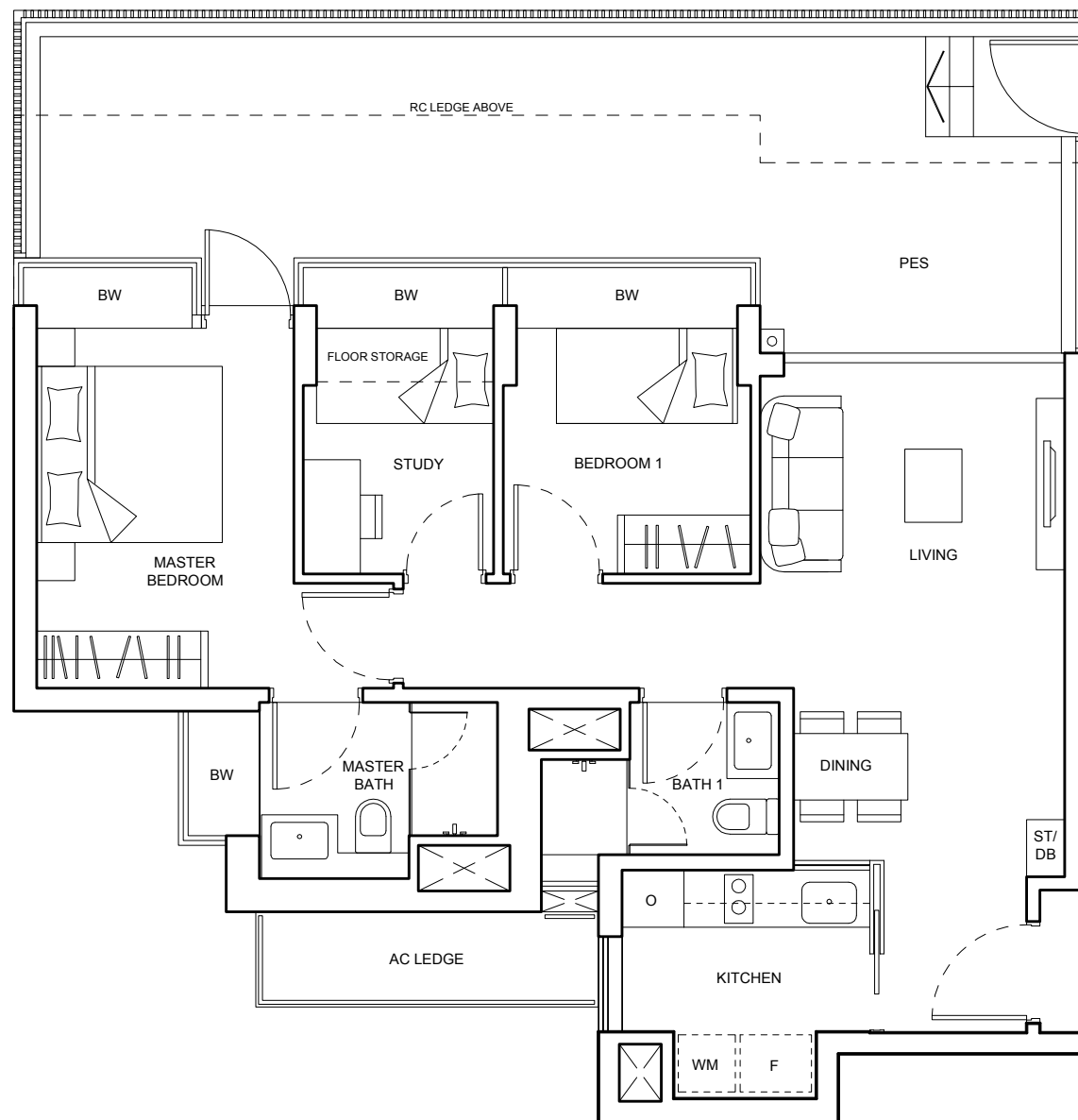

Strictly not for circulation.
Information Herein Subject To Changes Without Prior Notice

TYPE B2a-2

81 SQ M (872 SQ FT)

BLK 111 BLK 115

- #03-26 (mirror) #02-47
- #04-26*(mirror) #03-47*
- #07-26 (mirror) #06-47
- #08-26*(mirror) #07-47*
- #11-26 (mirror) #10-47
- #12-26*(mirror) #11-47*

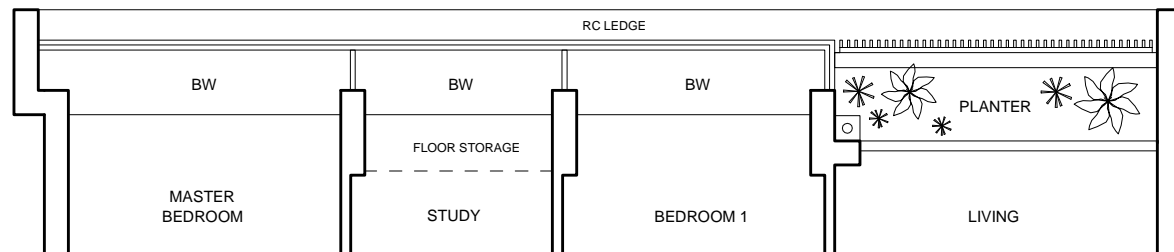

TYPE B2a-1

81 SQ M (872 SQ FT)

BLK 111 BLK 115

- #02-26 (mirror) #04-47
- #05-26 (mirror) #05-47
- #06-26 (mirror) #08-47
- #09-26 (mirror) #09-47
- #10-26 (mirror) #12-47
- #13-26 (mirror) #13-47
- #14-26 (mirror)

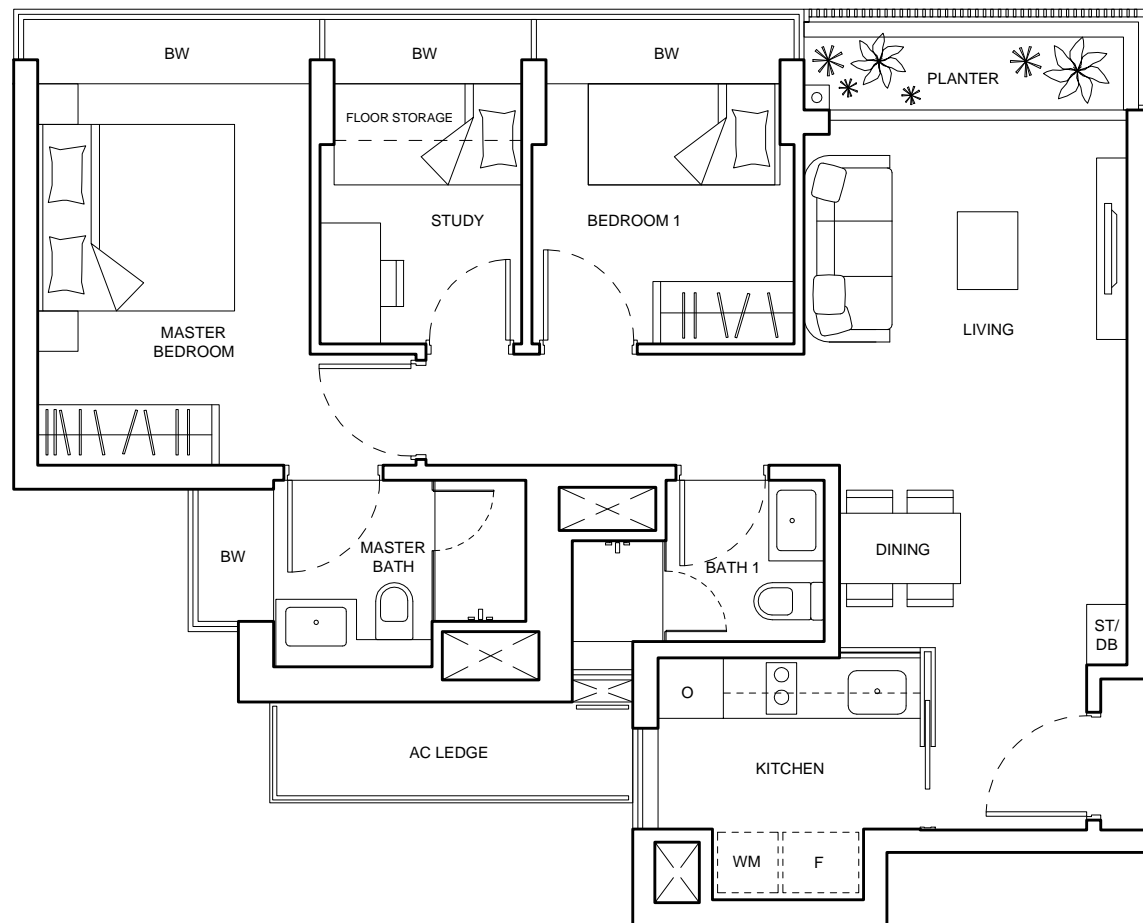

* unit without RC ledge

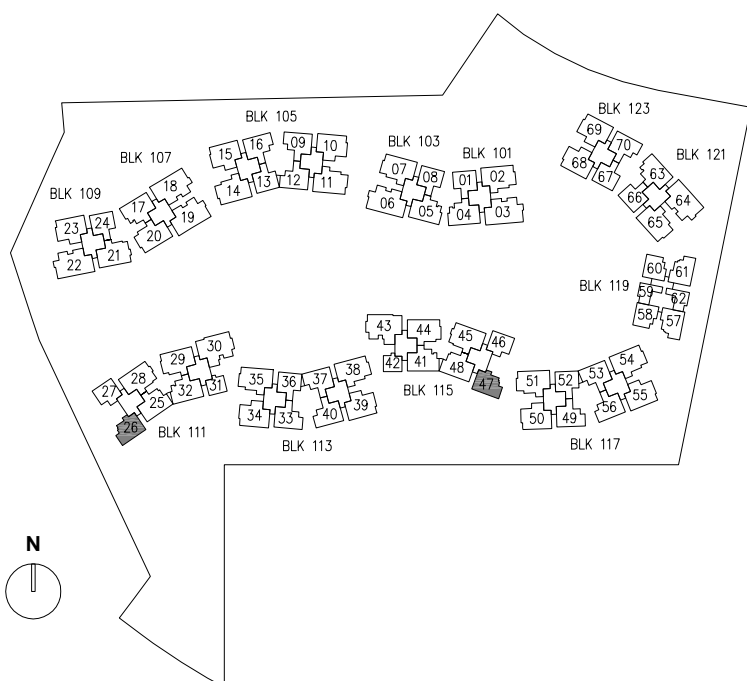

Strictly not for circulation.
Information Herein Subject To Changes Without Prior Notice

TYPE B2b-2(P)

112 SQ M (1206 SQ FT)

BLK 105 **BLK 113**

#01-16 (mirror) #01-33

BLK 117

#01-49

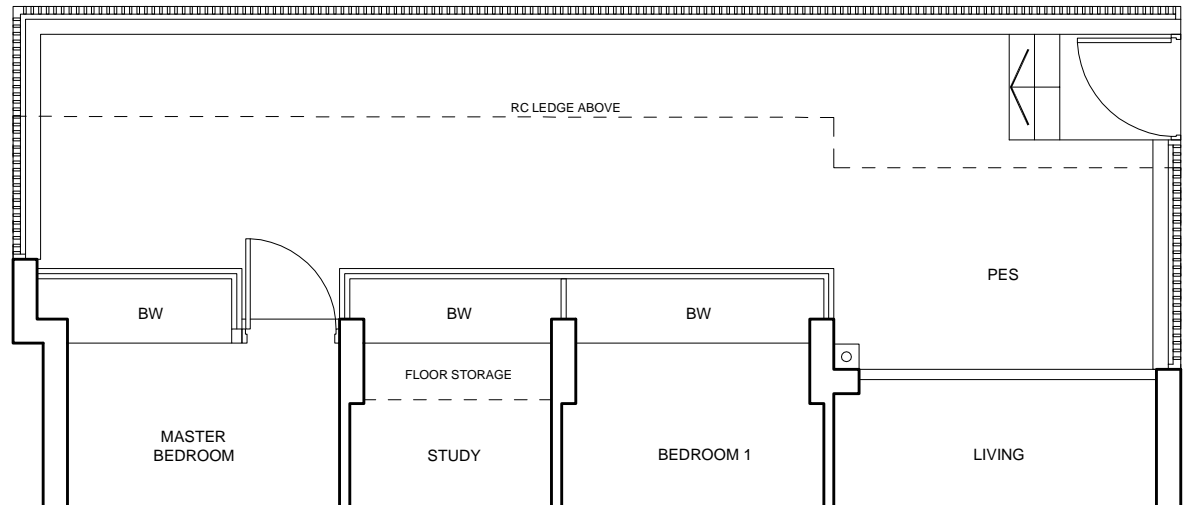

TYPE B2b-1(P)

111 SQ M (1195 SQ FT)

BLK 105 **BLK 113**

#01-09 #01-40 (mirror)

BLK 117 **BLK 123**

#01-56 (mirror) #01-70 (mirror)

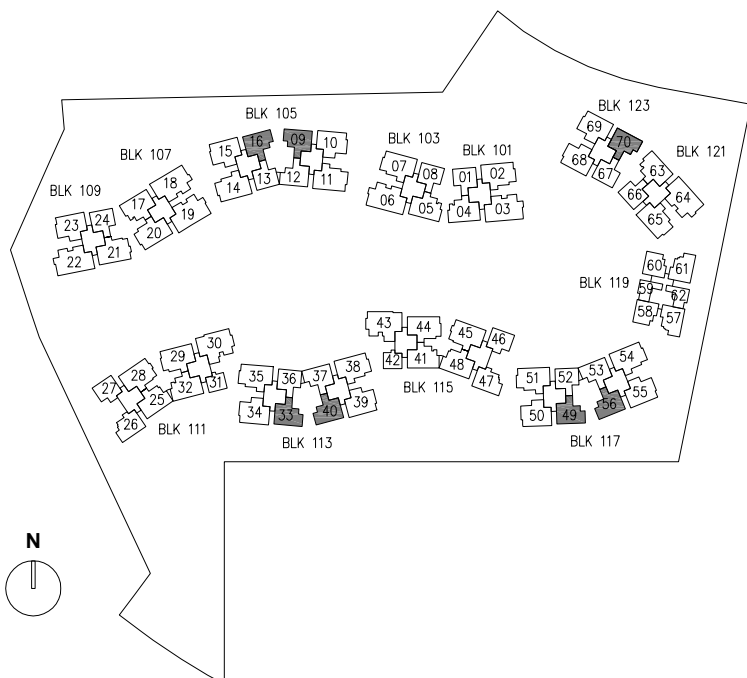
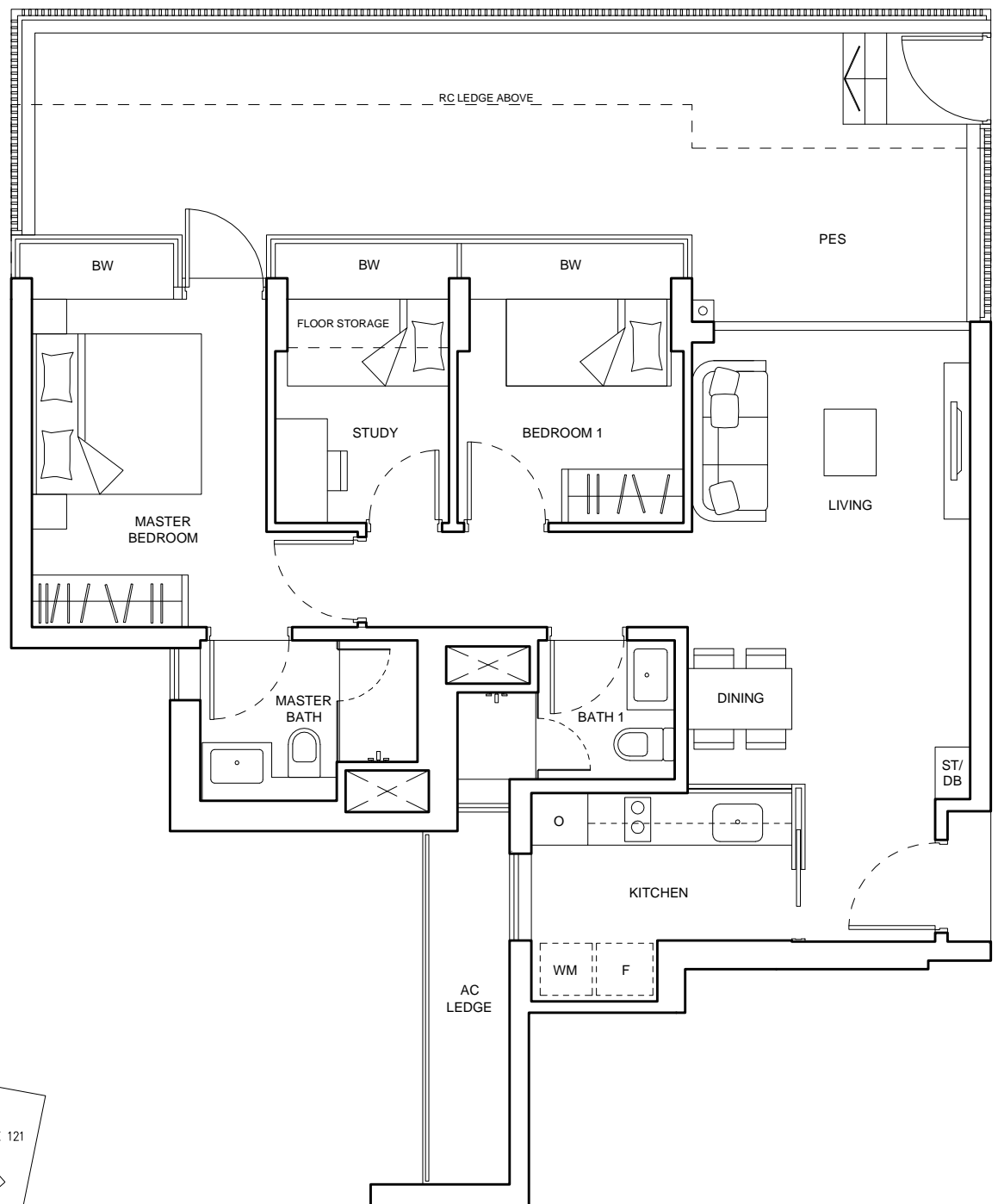

Strictly not for circulation.
Information Herein Subject To Changes Without Prior Notice

TYPE B2b-4

82 SQ M (883 SQ FT)

BLK 105 BLK 113 BLK 117

- | | | |
|-----------------|---------|---------|
| #02-12*(mirror) | #02-37* | #02-53* |
| #05-12 (mirror) | #05-37 | #05-53 |
| #06-12*(mirror) | #06-37* | #06-53* |
| #09-12 (mirror) | #09-37 | #09-53 |
| #10-12*(mirror) | #10-37* | #10-53* |
| #13-12 (mirror) | #13-37 | |
| #14-12*(mirror) | | |

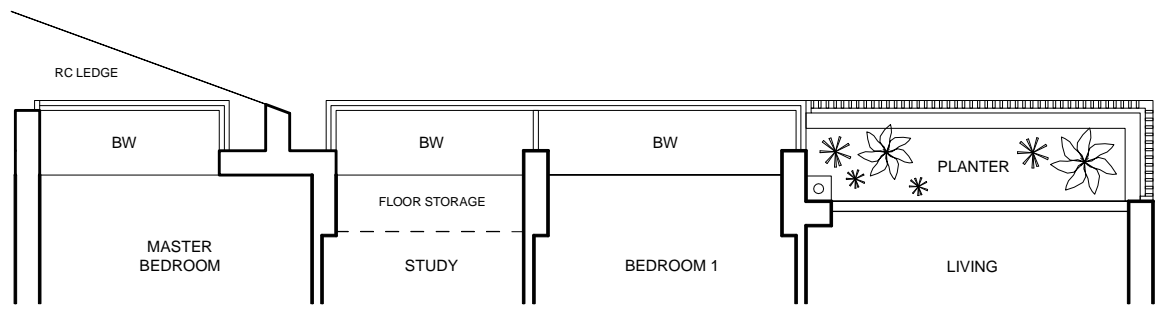

TYPE B2b-3

83 SQ M (893 SQ FT)

BLK 105 BLK 113 BLK 117

- | | | |
|-----------------|---------|---------|
| #03-12 (mirror) | #03-37 | #03-53 |
| #04-12*(mirror) | #04-37* | #04-53* |
| #07-12 (mirror) | #07-37 | #07-53 |
| #08-12*(mirror) | #08-37* | #08-53* |
| #11-12 (mirror) | #11-37 | #11-53 |
| #12-12*(mirror) | #12-37* | #12-53* |

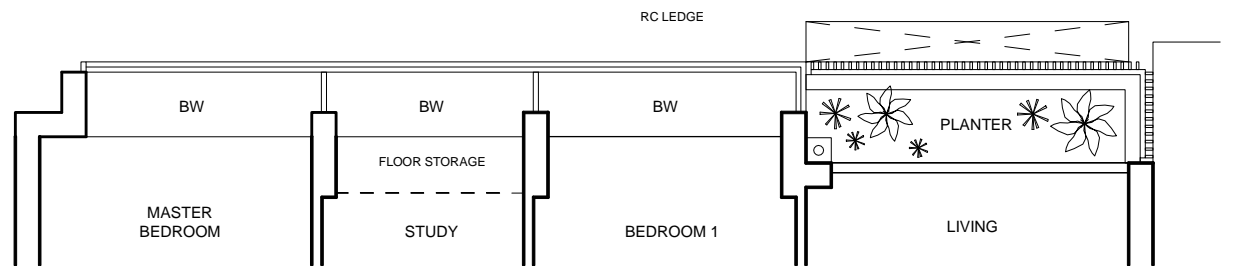

TYPE B2b-2

83 SQ M (893 SQ FT)

BLK 105 BLK 113 BLK 117 BLK 123

- | | | | |
|-----------------|-----------------|-----------------|-----------------|
| #03-09 | #02-33* | #02-49* | #03-70 (mirror) |
| #04-09* | #05-33 | #05-49 | #04-70*(mirror) |
| #07-09 | #06-33* | #06-49* | #07-70 (mirror) |
| #08-09* | #09-33 | #09-49 | #08-70*(mirror) |
| #11-09 | #10-33* | #10-49* | #11-70 (mirror) |
| #12-09* | #13-33 | #03-56 (mirror) | #12-70*(mirror) |
| #02-16*(mirror) | #14-33* | #04-56*(mirror) | |
| #05-16 (mirror) | #03-40 (mirror) | #07-56 (mirror) | |
| #06-16*(mirror) | #04-40*(mirror) | #08-56*(mirror) | |
| #09-16 (mirror) | #07-40 (mirror) | #11-56 (mirror) | |
| #10-16*(mirror) | #08-40*(mirror) | #12-56*(mirror) | |
| #13-16 (mirror) | #11-40 (mirror) | | |
| #14-16*(mirror) | #12-40*(mirror) | | |

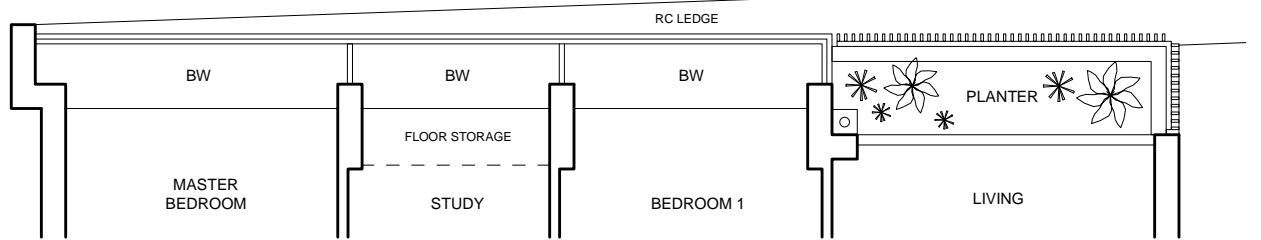

TYPE B2b-1

83 SQ M (893 SQ FT)

BLK 105 BLK 113 BLK 117 BLK 123

- | | | | |
|-----------------|-----------------|-----------------|-----------------|
| #02-09 | #03-33 | #03-49 | #02-70 (mirror) |
| #05-09 | #04-33 | #04-49 | #05-70 (mirror) |
| #06-09 | #07-33 | #07-49 | #06-70 (mirror) |
| #09-09 | #08-33 | #08-49 | #09-70 (mirror) |
| #10-09 | #11-33 | #11-49 | #10-70 (mirror) |
| #13-09 | #12-33 | #12-49 | #13-70 (mirror) |
| #14-09 | #02-40 (mirror) | #02-56 (mirror) | |
| #03-16 (mirror) | #05-40 (mirror) | #05-56 (mirror) | |
| #04-16 (mirror) | #06-40 (mirror) | #06-56 (mirror) | |
| #07-16 (mirror) | #09-40 (mirror) | #09-56 (mirror) | |
| #08-16 (mirror) | #10-40 (mirror) | #10-56 (mirror) | |
| #11-16 (mirror) | #13-40 (mirror) | | |
| #12-16 (mirror) | | | |

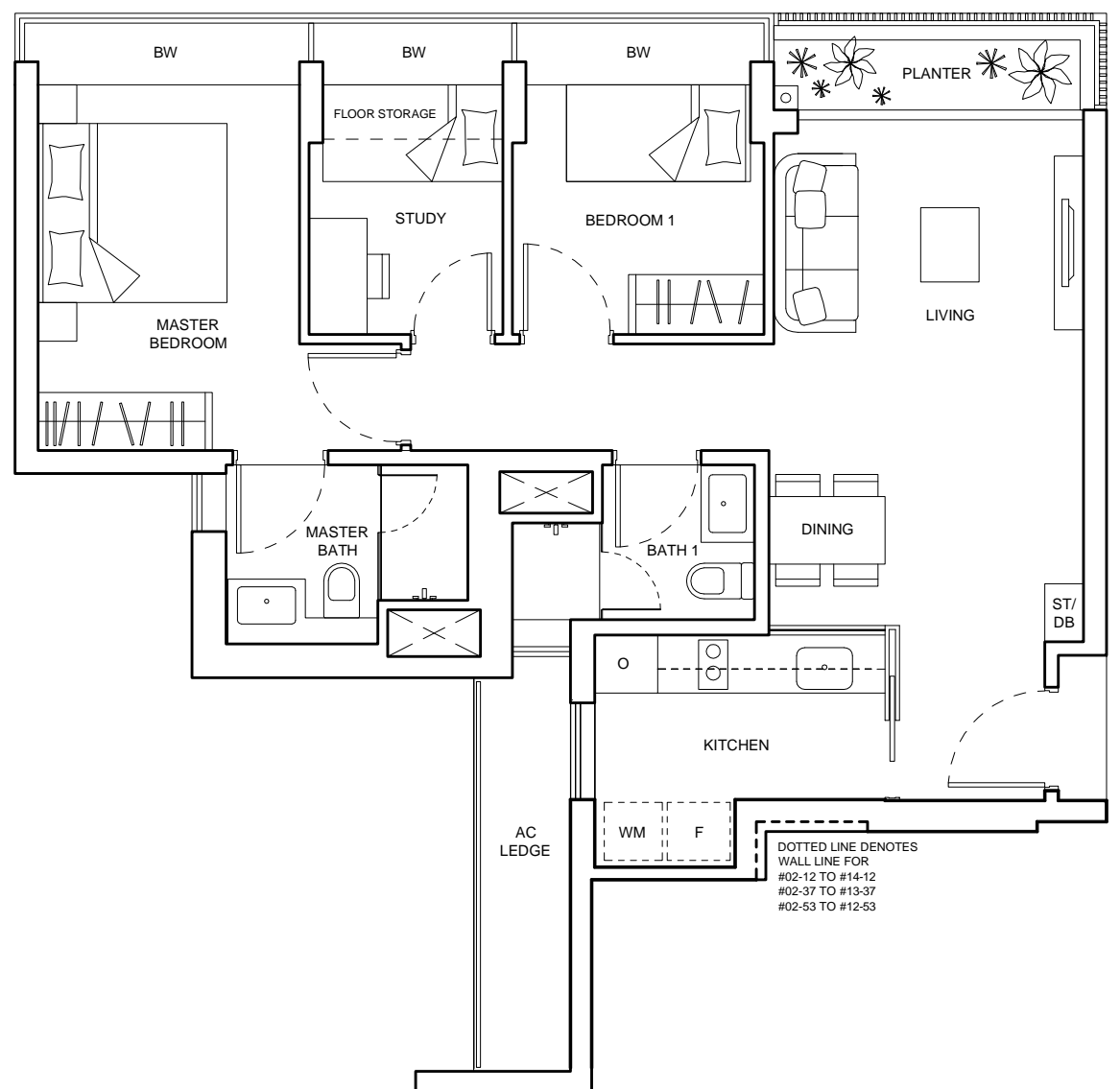

* unit without RC ledge

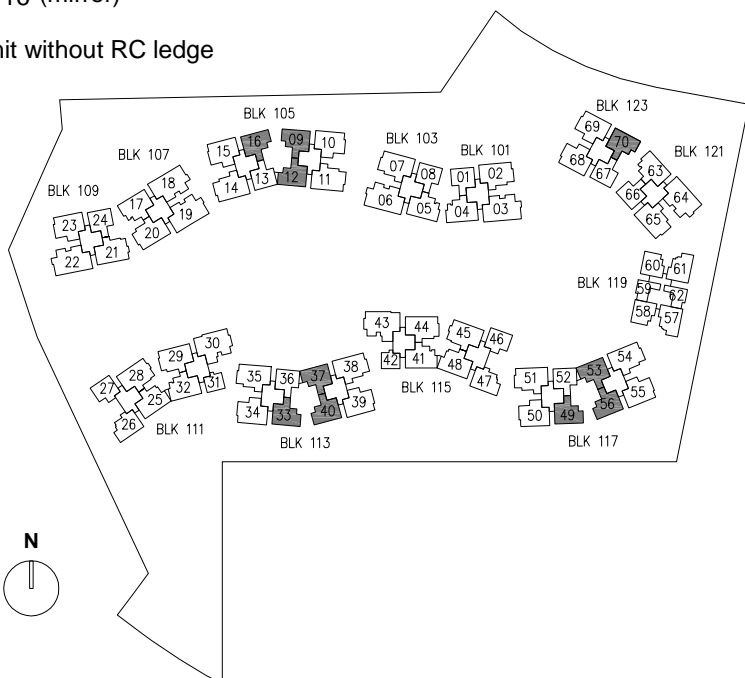

Strictly not for circulation.
Information Herein Subject To Changes Without Prior Notice

TYPE B2c-3

82 SQ M (883 SQ FT)

BLK 119

- #01-57 (mirror)
- #02-57 (mirror)
- #05-57 (mirror)
- #06-57 (mirror)
- #09-57 (mirror)
- #10-57 (mirror)

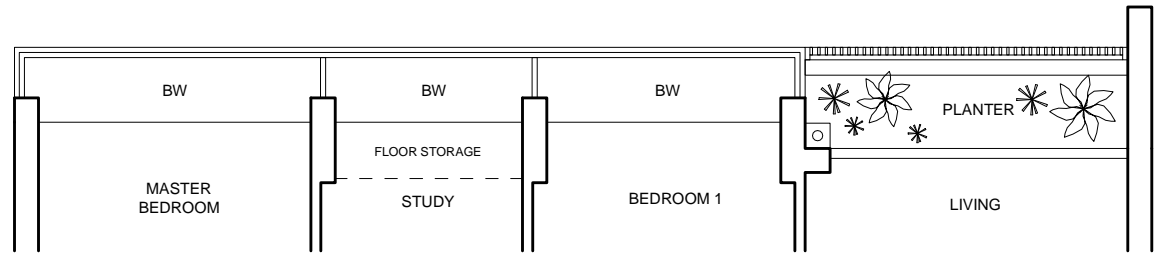

TYPE B2c-2

82 SQ M (883 SQ FT)

BLK 119 BLK 119

- #03-57 (mirror) #01-61
- #04-57*(mirror) #02-61*
- #07-57 (mirror) #05-61
- #08-57*(mirror) #06-61*
- #11-57 (mirror) #09-61
- #12-57*(mirror) #10-61*

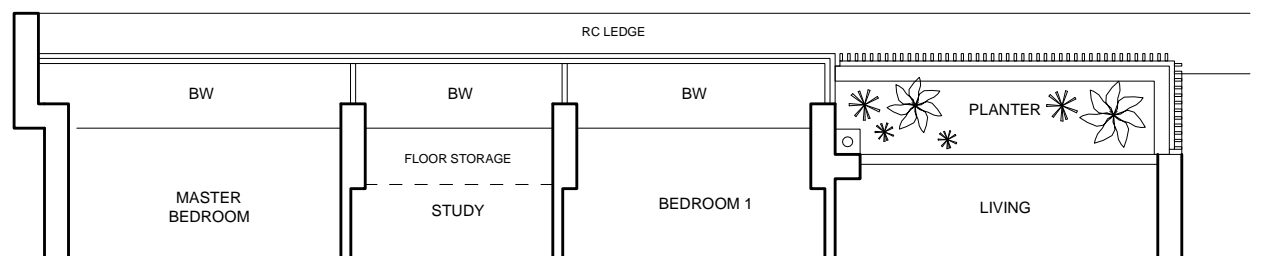

TYPE B2c-1

82 SQ M (883 SQ FT)

BLK 119

- #03-61
- #04-61
- #07-61
- #08-61
- #11-61
- #12-61

* unit without RC ledge

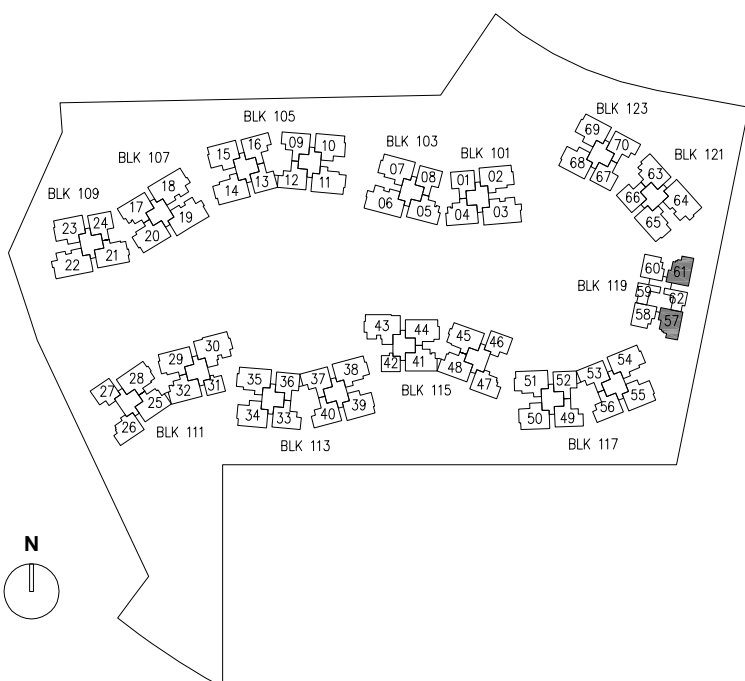
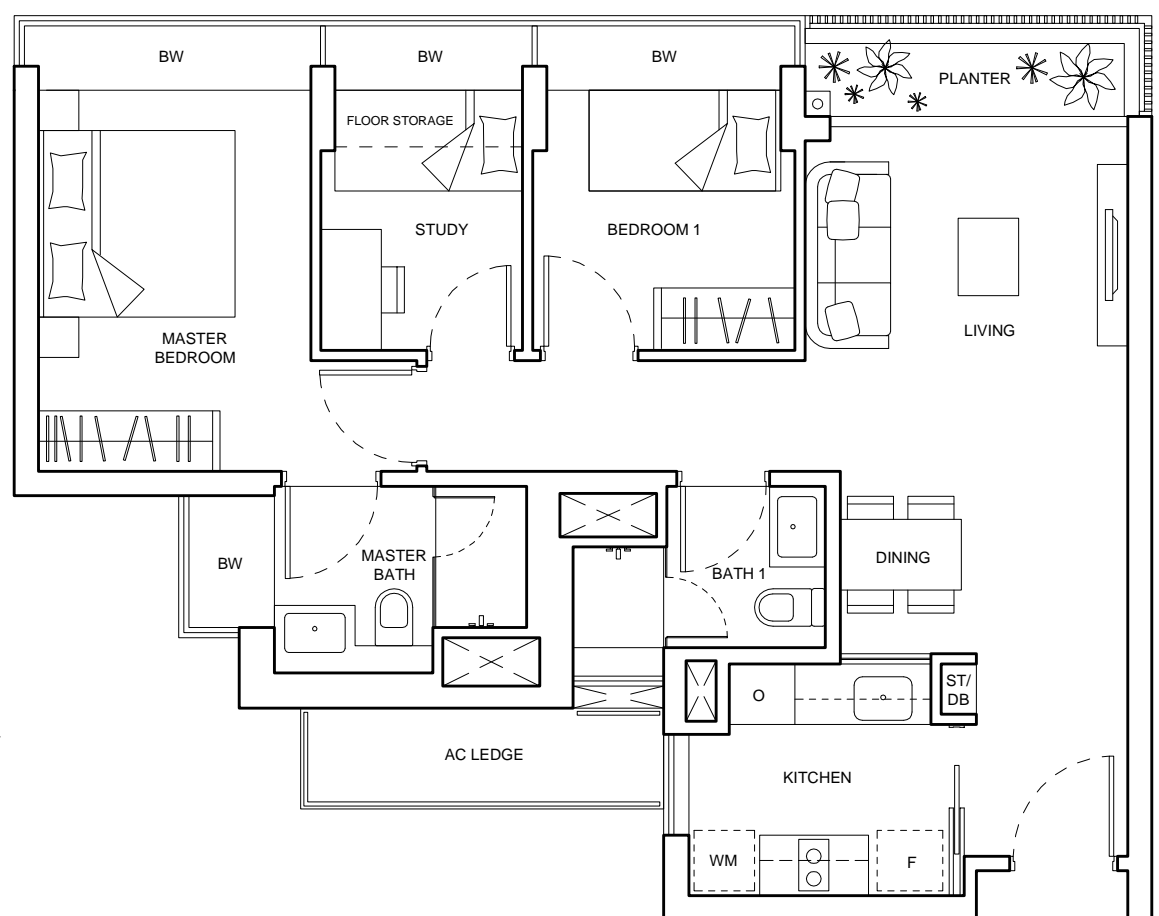

Strictly not for circulation.
Information Herein Subject To Changes Without Prior Notice

TYPE C1a-2(P)

120 SQ M (1292 SQ FT)

BLK 105 **BLK 109**

#01-15 #01-23

BLK 113 **BLK 117**

#01-34 (mirror) #01-50 (mirror)

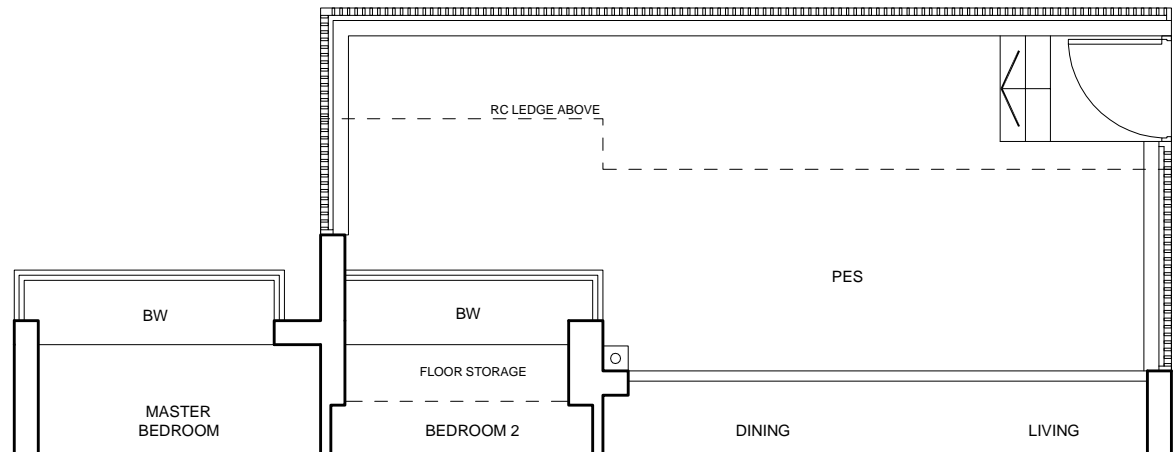

TYPE C1a-1(P)

129 SQ M (1389 SQ FT)

BLK 105 **BLK 113**

#01-10 (mirror) #01-39

BLK 117 **BLK 123**

#01-55 #01-68 (mirror)

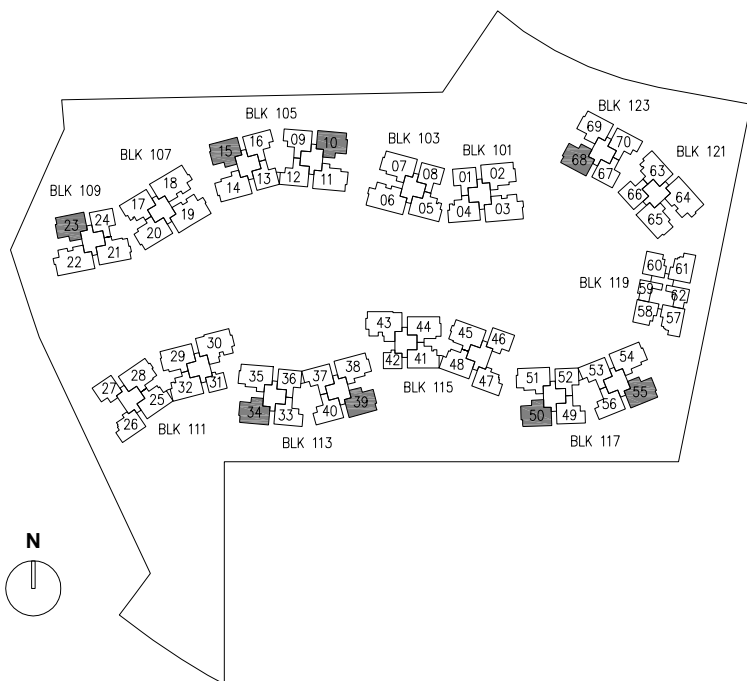
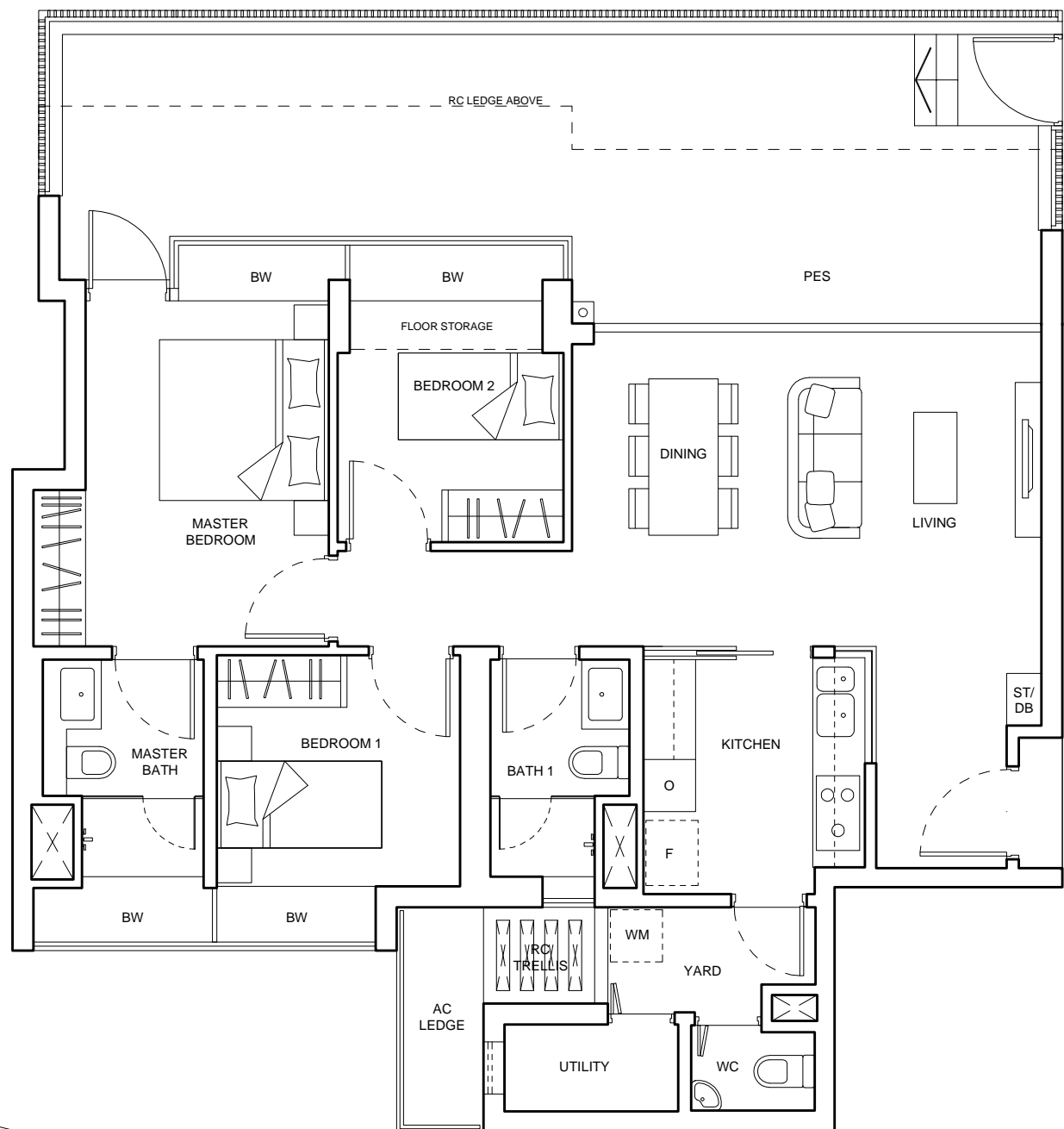

Strictly not for circulation.
Information Herein Subject To Changes Without Prior Notice

TYPE C1a-2

99 SQ M (1066 SQ FT)

BLK 105 BLK 109 BLK 113 BLK 117 BLK 123

#03-10 (mirror)	#02-23*	#02-34*(mirror)	#02-50*(mirror)	#03-68 (mirror)
#04-10*(mirror)	#05-23	#05-34 (mirror)	#05-50 (mirror)	#04-68*(mirror)
#07-10 (mirror)	#06-23*	#06-34*(mirror)	#06-50*(mirror)	#07-68 (mirror)
#08-10*(mirror)	#09-23	#09-34 (mirror)	#09-50 (mirror)	#08-68*(mirror)
#11-10 (mirror)	#10-23*	#10-34*(mirror)	#10-50*(mirror)	#11-68 (mirror)
#12-10*(mirror)	#13-23	#13-34 (mirror)	#03-55	#12-68*(mirror)
#02-15*	#14-23*	#14-34*(mirror)	#04-55*	#03-69
#05-15		#03-39	#07-55	#04-69*
#06-15*		#04-39*	#08-55*	#07-69
#09-15		#07-39	#11-55	#08-69*
#10-15*		#08-39*	#12-55*	#11-69
#13-15		#11-39		#12-69*
#14-15		#12-39*		

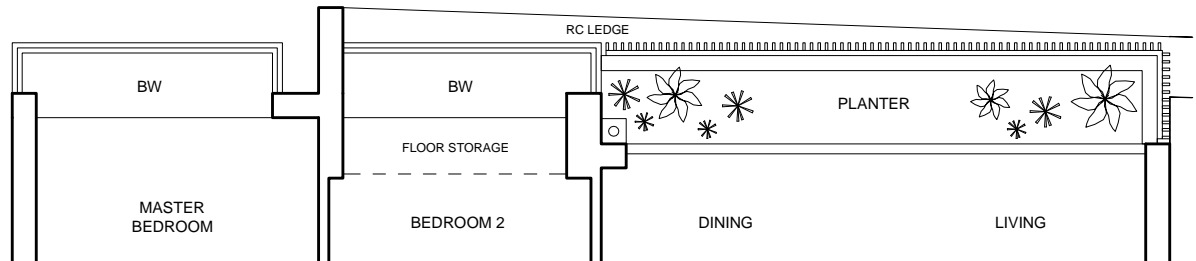

TYPE C1a-1

99 SQ M (1066 SQ FT)

BLK 105 BLK 109 BLK 113

#02-10*(mirror)	#03-23	#03-34 (mirror)
#05-10 (mirror)	#04-23*	#04-34*(mirror)
#06-10*(mirror)	#07-23	#07-34 (mirror)
#09-10 (mirror)	#08-23*	#08-34*(mirror)
#10-10*(mirror)	#11-23	#11-34 (mirror)
#13-10 (mirror)	#12-23*	#12-34*(mirror)
#14-10*(mirror)		#02-39*
#03-15		#05-39
#04-15*		#06-39*
#07-15		#09-39
#08-15*		#10-39*
#11-15		#13-39
#12-15*		

BLK 117 BLK 123

#03-50 (mirror)	#02-68*(mirror)
#04-50*(mirror)	#05-68 (mirror)
#07-50 (mirror)	#06-68*(mirror)
#08-50*(mirror)	#09-68 (mirror)
#11-50 (mirror)	#10-68*(mirror)
#12-50*(mirror)	#13-68 (mirror)
#02-55*	#01-69
#05-55	#02-69*
#06-55*	#05-69
#09-55	#06-69*
#10-55*	#09-69
	#10-69*
	#13-69

* unit without RC ledge

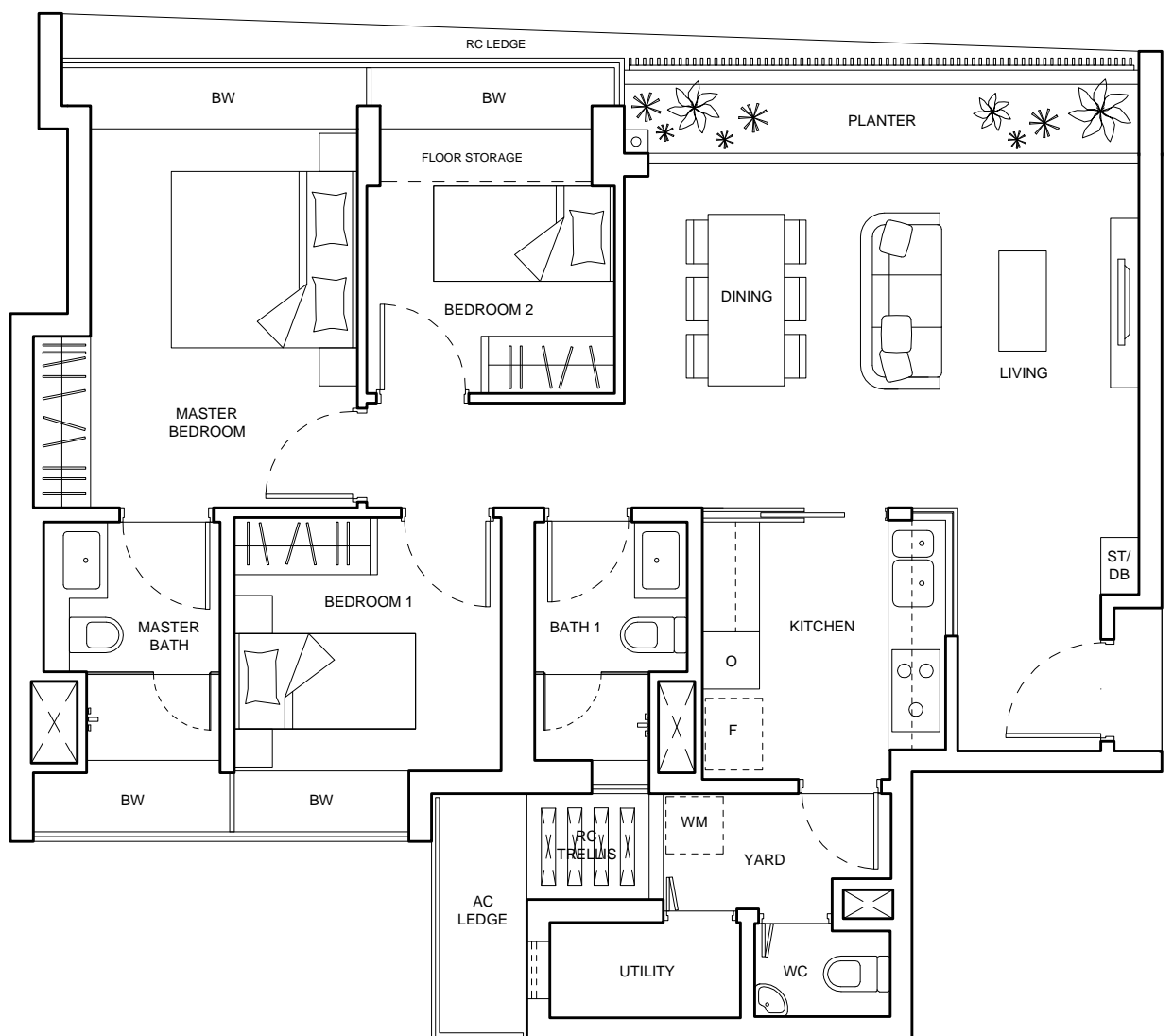

Strictly not for circulation.
Information Herein Subject To Changes Without Prior Notice

TYPE C1b-4(P)

124 SQ M (1335 SQ FT)

BLK 111 **BLK 115**

#01-32 (mirror) #01-41

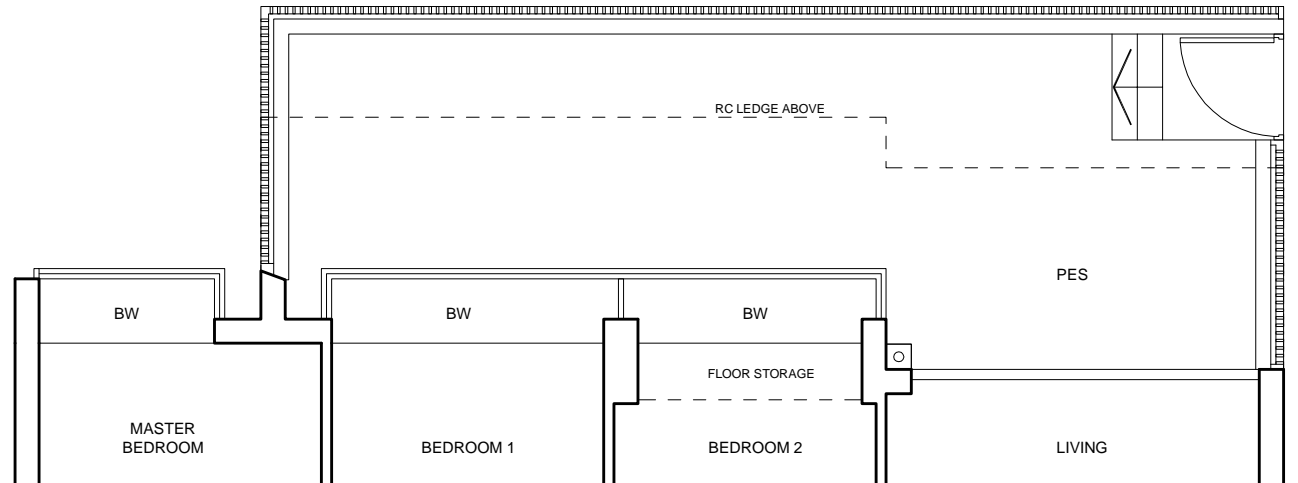

TYPE C1b-2(P)

131 SQ M (1411 SQ FT)

BLK 121

#01-63

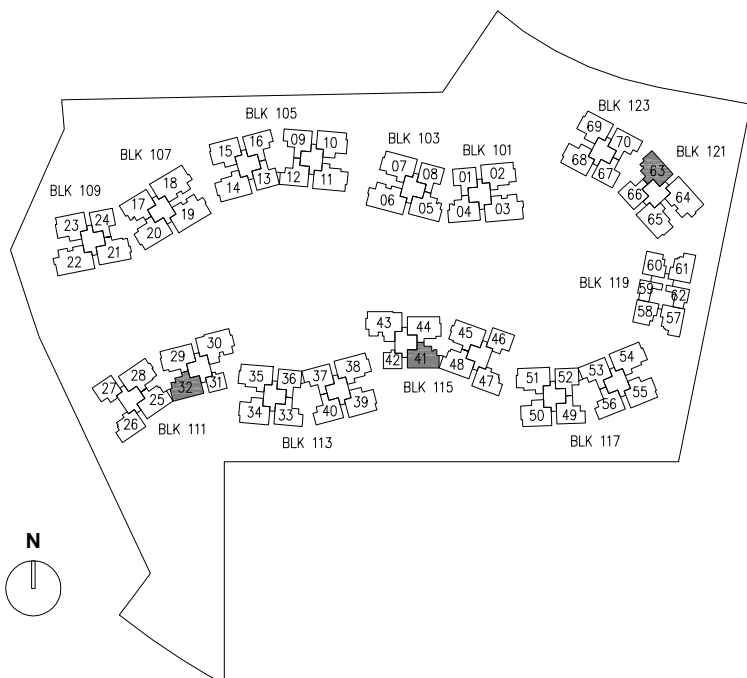
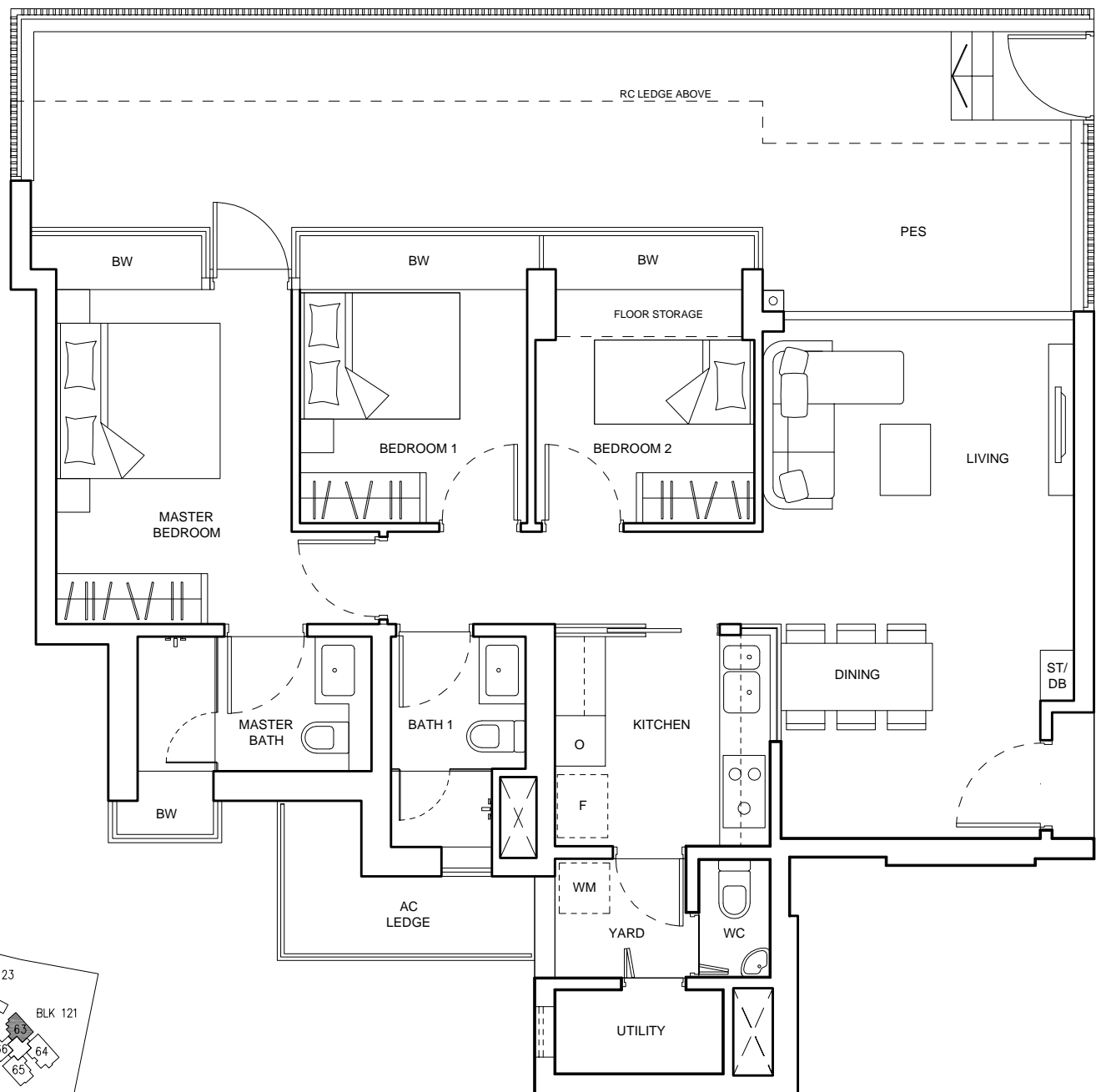

Strictly not for circulation.
Information Herein Subject To Changes Without Prior Notice

TYPE C1b-4

98 SQ M (1055 SQ FT)

BLK 111 BLK 115

- #02-32*(mirror) #04-41
- #05-32 (mirror) #05-41*
- #06-32*(mirror) #08-41
- #09-32 (mirror) #09-41*
- #10-32*(mirror) #12-41
- #13-32 (mirror) #13-41*
- #14-32*(mirror)

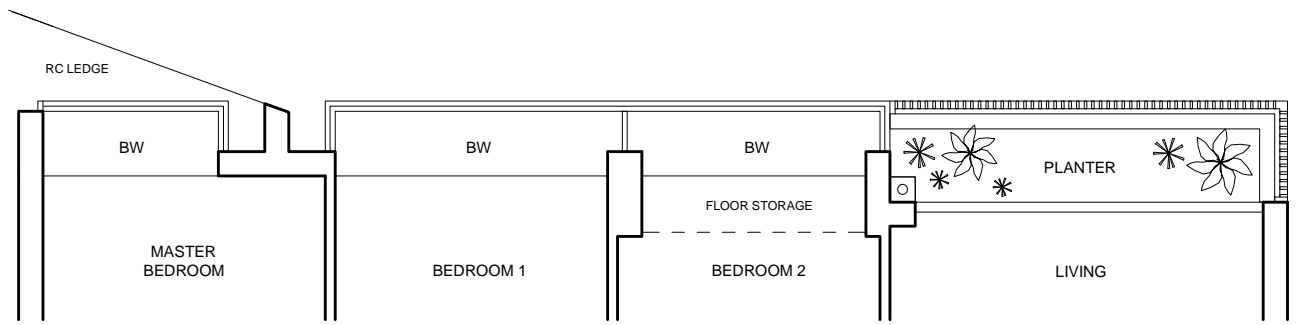

TYPE C1b-3

98 SQ M (1055 SQ FT)

BLK 111 BLK 115

- #03-32 (mirror) #02-41
- #04-32*(mirror) #03-41*
- #07-32 (mirror) #06-41
- #08-32*(mirror) #07-41*
- #11-32 (mirror) #10-41
- #12-32*(mirror) #11-41*

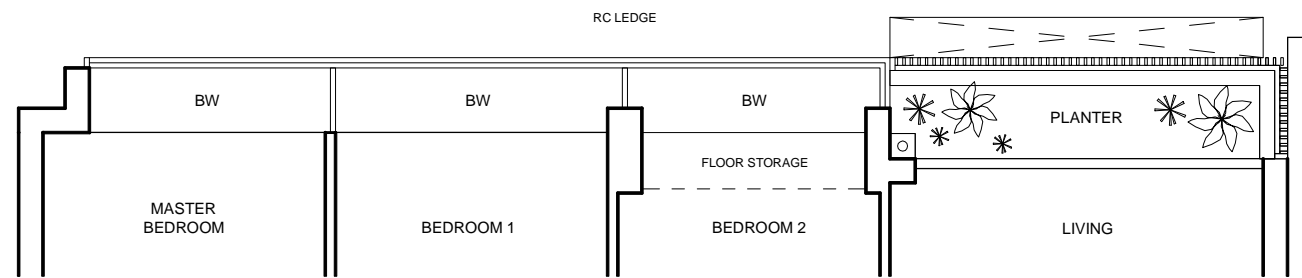

TYPE C1b-2

99 SQ M (1066 SQ FT)

BLK 101 BLK 103 BLK 107 BLK 121

- #02-04 (mirror) #04-05 #03-17 #02-63*
- #03-04*(mirror) #05-05* #04-17* #05-63
- #06-04 (mirror) #08-05 #07-17 #06-63*
- #07-04*(mirror) #09-05* #08-17* #09-63
- #10-04 (mirror) #12-05 #11-17 #10-63*
- #11-04*(mirror) #13-05* #12-17*

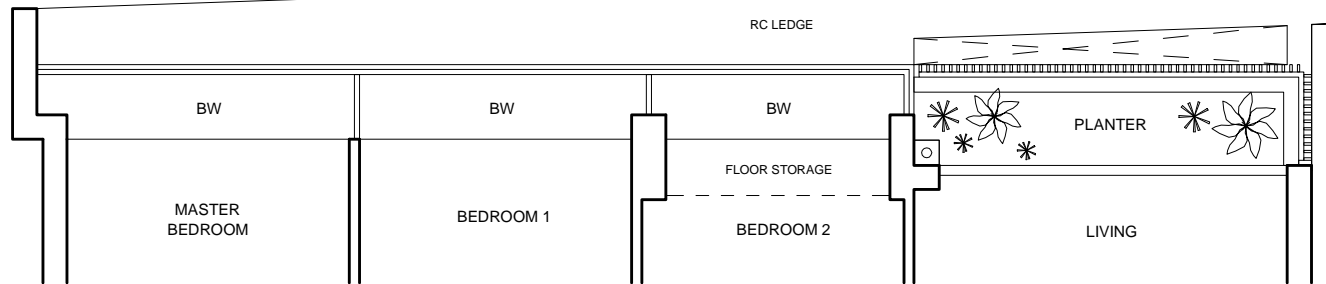

TYPE C1b-1

99 SQ M (1066 SQ FT)

BLK 101 BLK 103 BLK 107 BLK 121

- #04-04 (mirror) #02-05 #02-17 #03-63
- #05-04 (mirror) #03-05 #05-17 #04-63
- #08-04 (mirror) #06-05 #06-17 #07-63
- #09-04 (mirror) #07-05 #09-17 #08-63
- #12-04 (mirror) #10-05 #10-17 #11-63
- #13-04 (mirror) #11-05 #13-17 #12-63
- #14-17

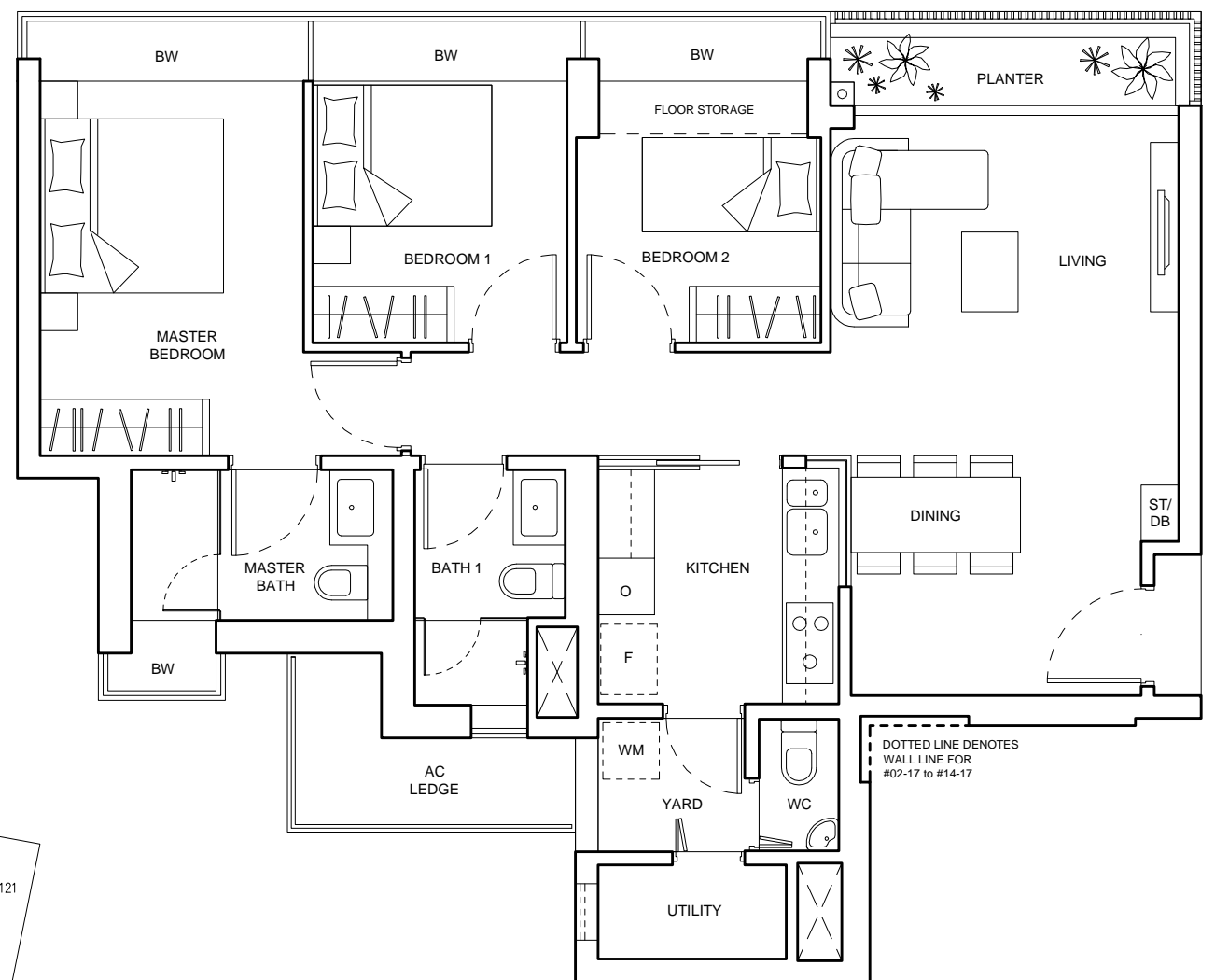

* unit without RC ledge

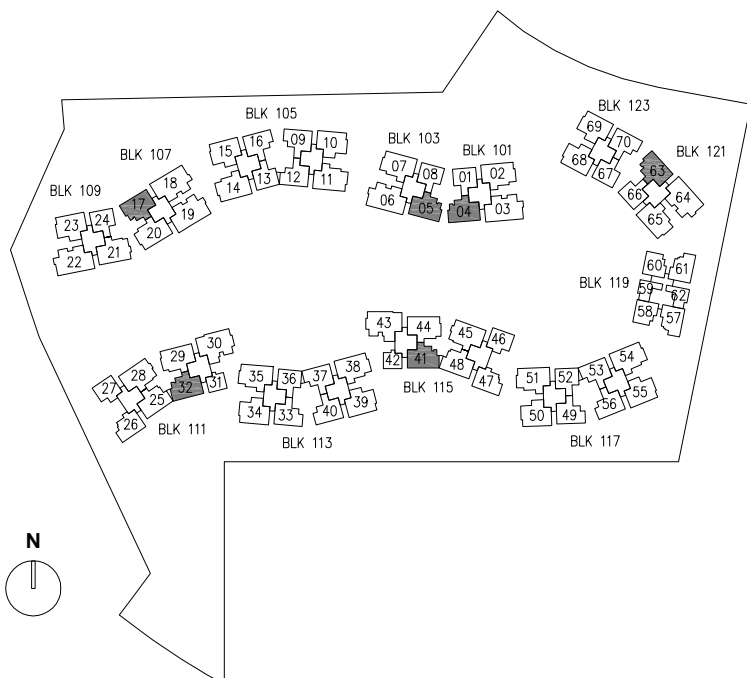

Strictly not for circulation.
Information Herein Subject To Changes Without Prior Notice

TYPE C1c-1(P2)

127 SQ M (1367 SQ FT)

BLK 115

#01-48 (mirror)

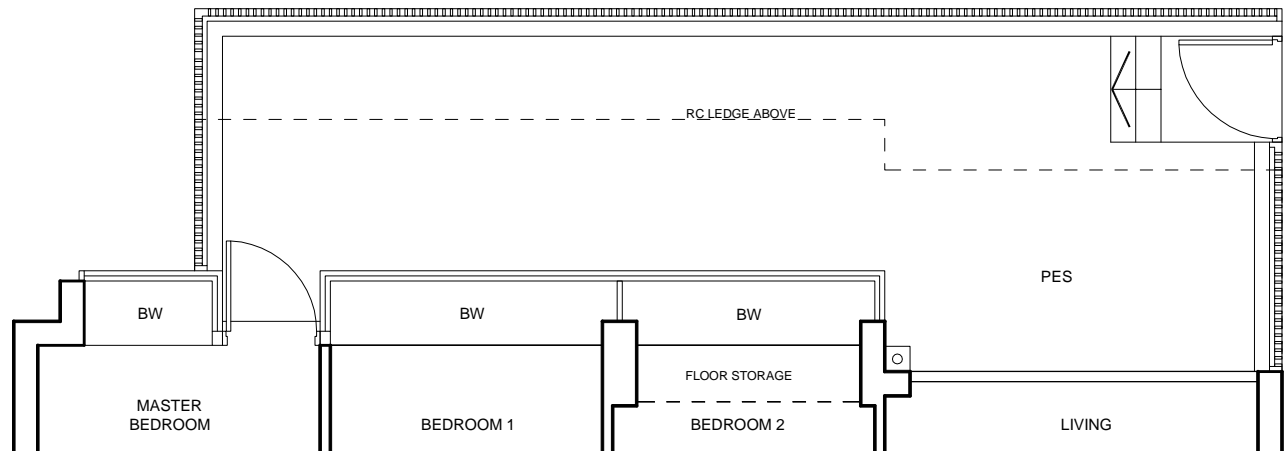

TYPE C1c-1(P1)

127 SQ M (1367 SQ FT)

BLK 111

#01-25

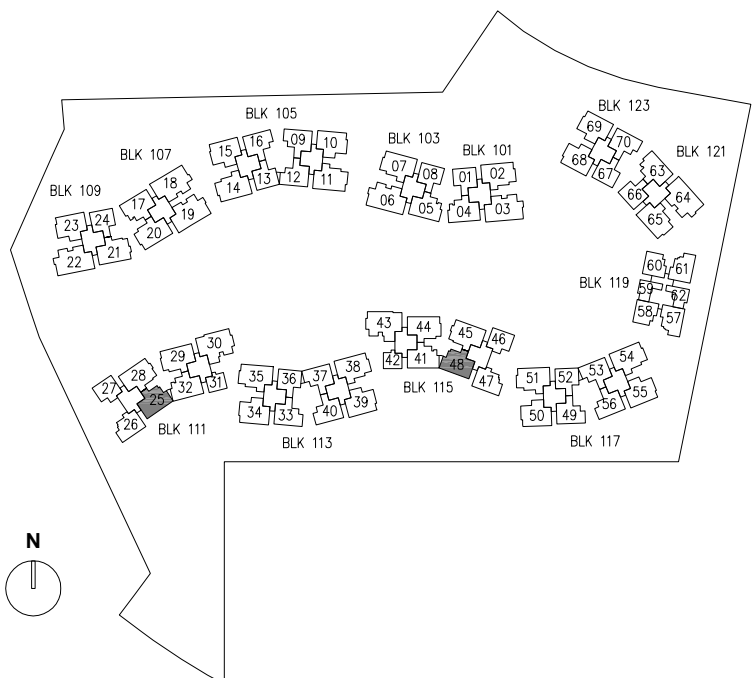
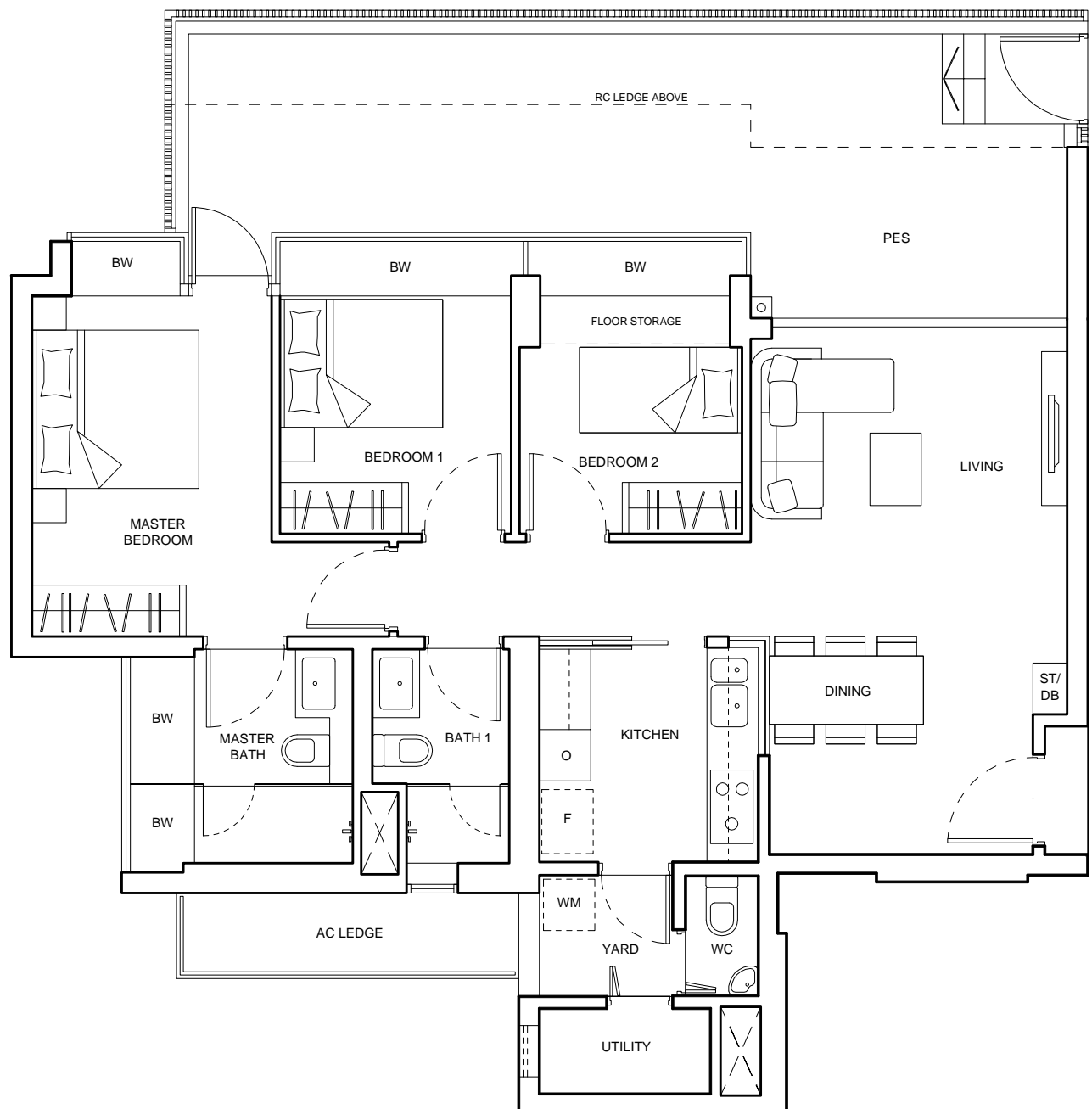

Strictly not for circulation.
Information Herein Subject To Changes Without Prior Notice

TYPE C1c-2

99 SQ M (1066 SQ FT)

- | | |
|----------------|-----------------|
| BLK 111 | BLK 115 |
| #03-25 | #02-48 (mirror) |
| #04-25* | #03-48*(mirror) |
| #07-25 | #06-48 (mirror) |
| #08-25* | #07-48*(mirror) |
| #11-25 | #10-48 (mirror) |
| #12-25* | #11-48*(mirror) |

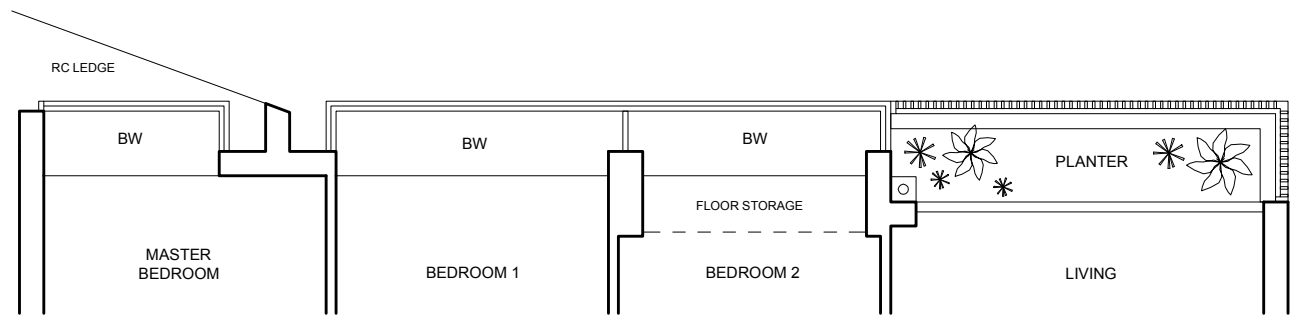

TYPE C1c-1

99 SQ M (1066 SQ FT)

- | | |
|----------------|-----------------|
| BLK 111 | BLK 115 |
| #02-25* | #04-48 (mirror) |
| #05-25 | #05-48*(mirror) |
| #06-25* | #08-48 (mirror) |
| #09-25 | #09-48*(mirror) |
| #10-25* | #12-48 (mirror) |
| #13-25 | #13-48*(mirror) |
| #14-25* | |

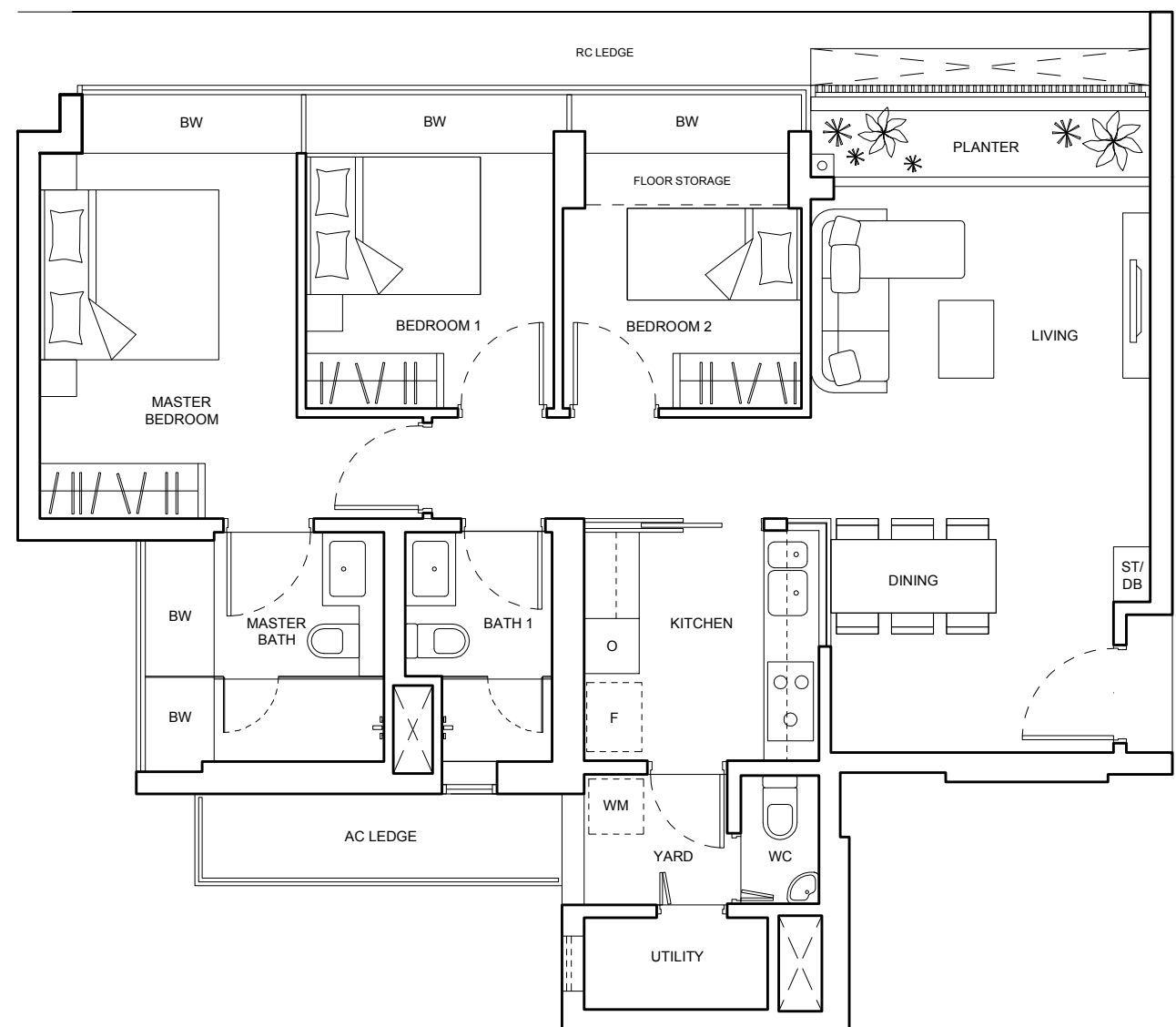

* unit without RC ledge

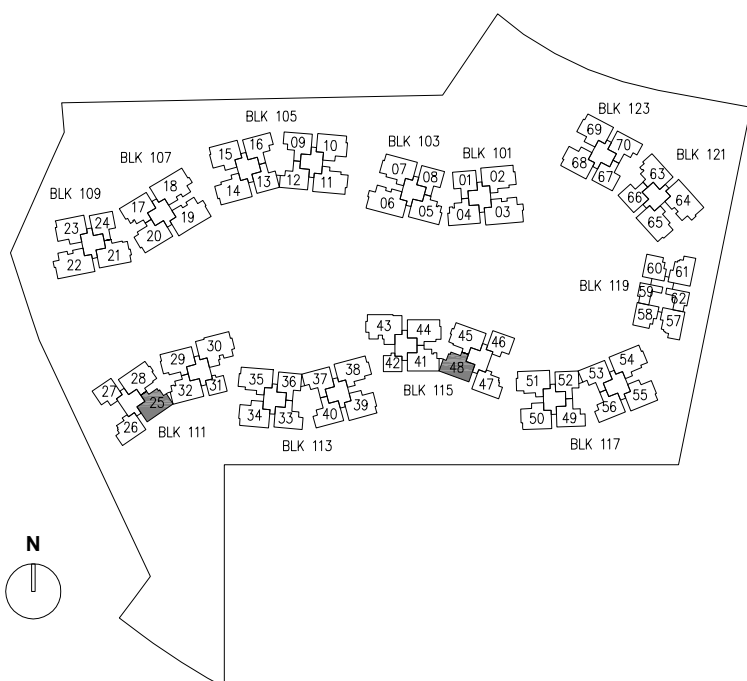

Strictly not for circulation.
Information Herein Subject To Changes Without Prior Notice

TYPE C2a-2(P)

131 SQ M (1410 SQ FT)

BLK 103 #01-07
BLK 105 #01-14 (mirror)
BLK 113 #01-35

BLK 117 #01-51
BLK 121 #01-65

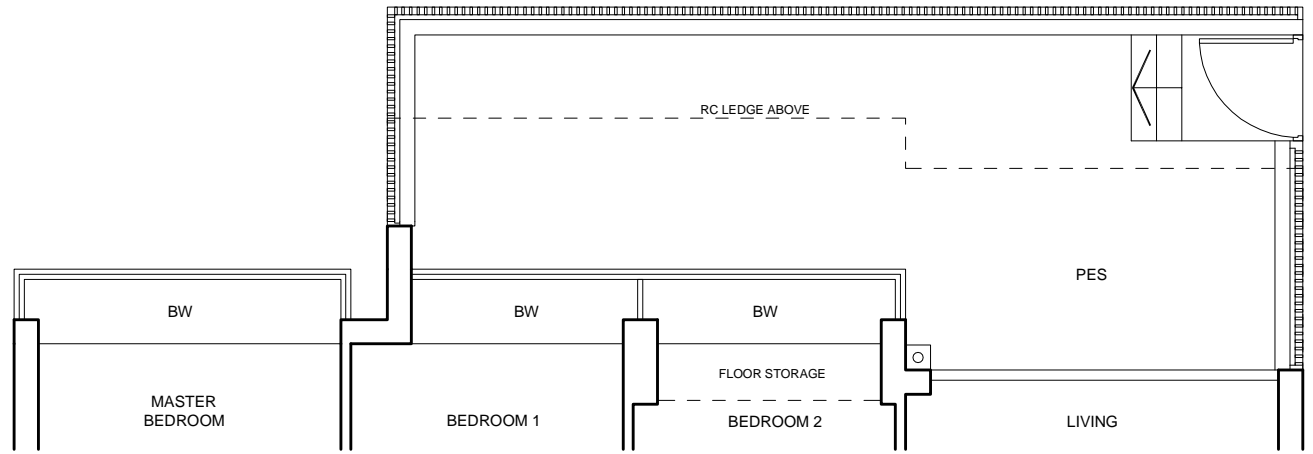

TYPE C2a-1(P2)

141 SQ M (1518 SQ FT)

BLK 101 #01-02 (mirror)

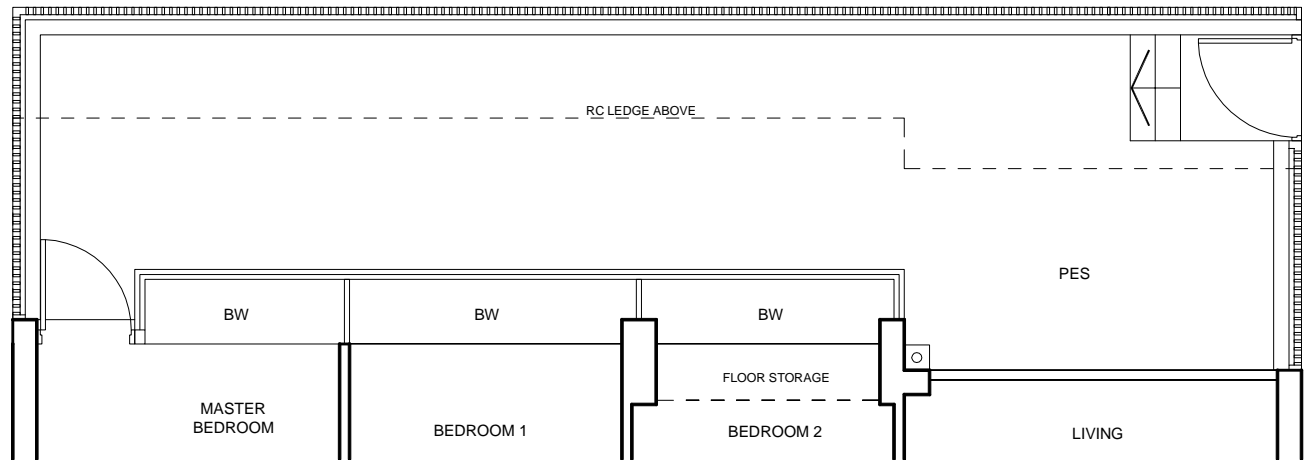

TYPE C2a-1(P1)

142 SQ M (1528 SQ FT)

BLK 105 #01-11
BLK 113 #01-38 (mirror)
BLK 117 #01-54 (mirror)

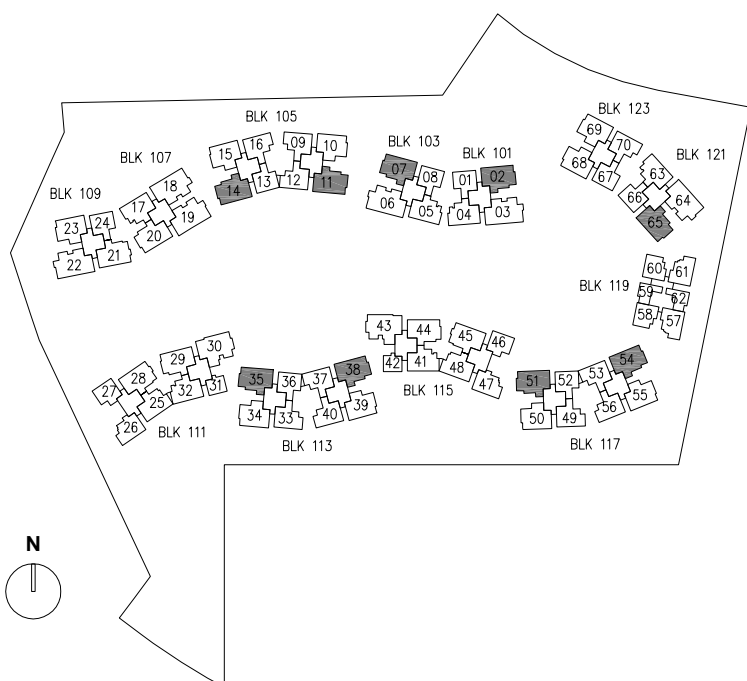
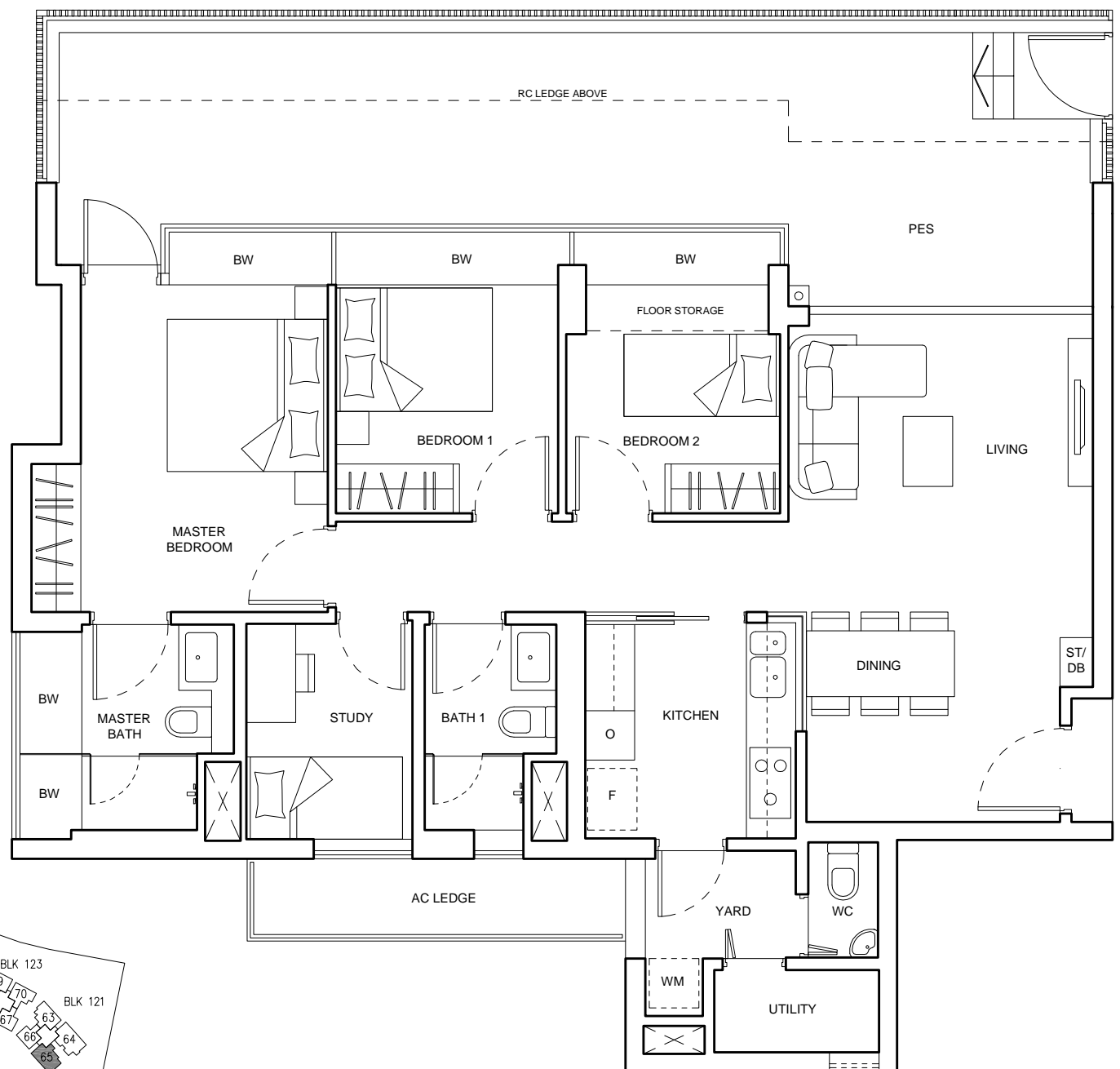

Strictly not for circulation.
 Information Herein Subject To Changes Without Prior Notice

TYPE C2a-2

108 SQ M (1163 SQ FT)

BLK 105 BLK 113 BLK 117

#02-14*(mirror) #02-35* #02-51*
 #05-14 (mirror) #05-35 #05-51
 #06-14*(mirror) #06-35* #06-51*
 #09-14 (mirror) #09-35 #09-51
 #10-14*(mirror) #10-35* #10-51*

BLK 105 BLK 113 BLK 117

#03-11 #03-38 (mirror) #03-54 (mirror)
 #04-11* #04-38*(mirror) #04-54*(mirror)
 #07-11 #07-38 (mirror) #07-54 (mirror)
 #08-11* #08-38*(mirror) #08-54*(mirror)
 #11-11 #11-38 (mirror)
 #12-11*

BLK 101 BLK 103 BLK 121

#02-02 (mirror) #04-07 #02-65*
 #03-02*(mirror) #05-07* #05-65
 #06-02 (mirror) #08-07 #06-65*
 #07-02*(mirror) #09-07* #09-65
 #10-02 (mirror) #12-07 #10-65*
 #11-02*(mirror) #13-07*

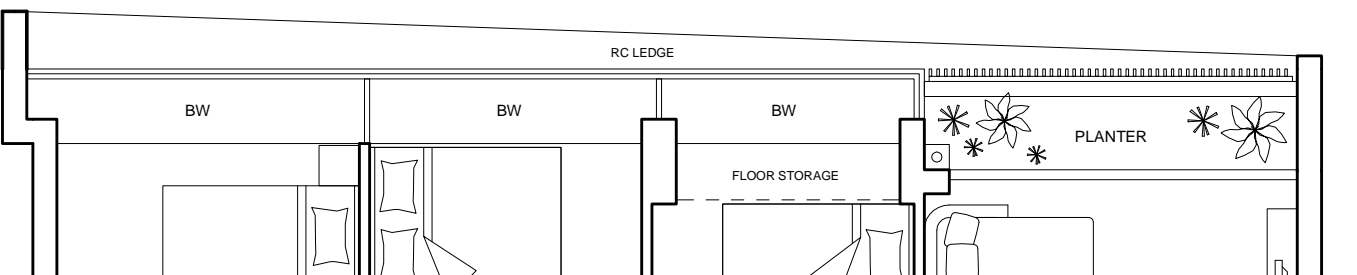
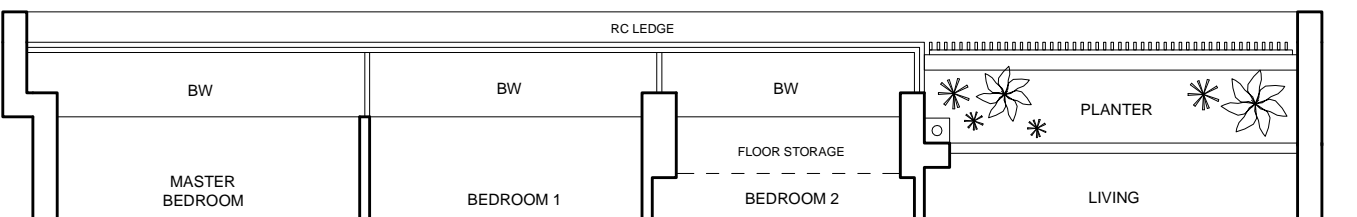
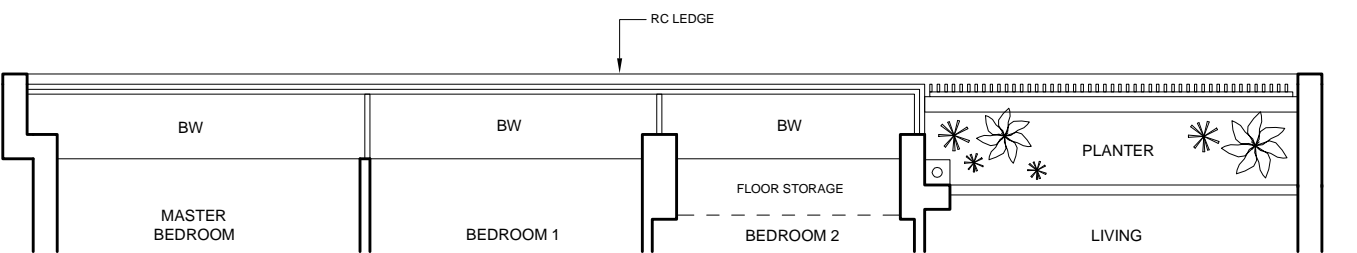
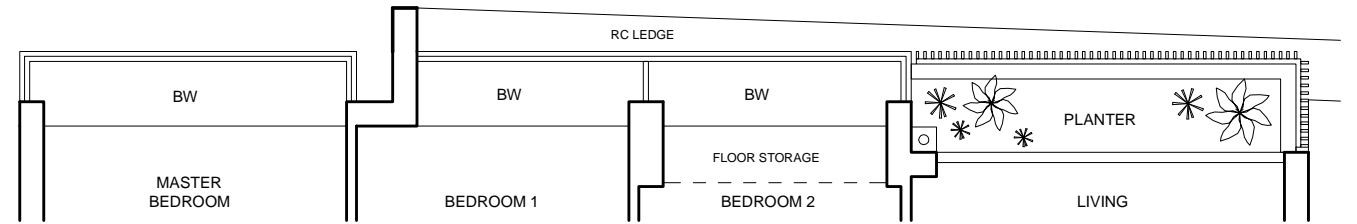
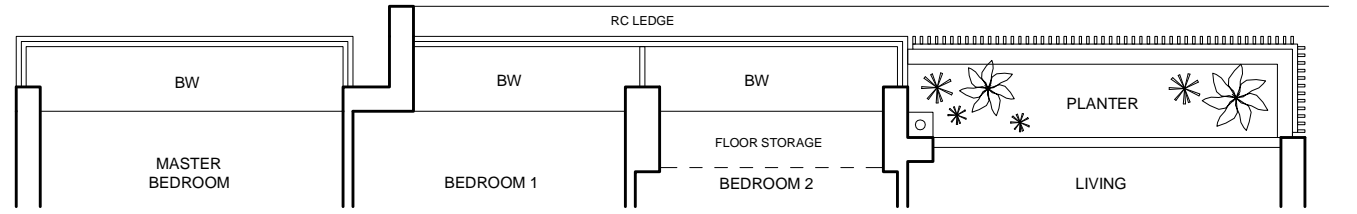
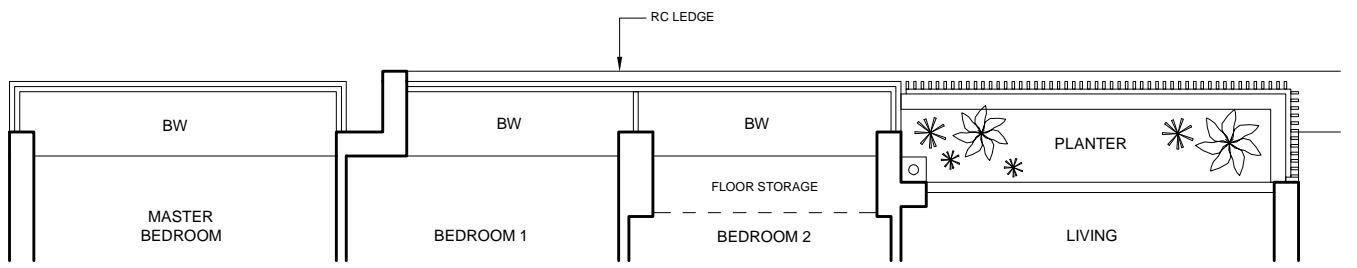

TYPE C2a-1

109 SQ M (1173 SQ FT)

BLK 105 BLK 113 BLK 117

#03-14 (mirror) #03-35 #03-51
 #04-14*(mirror) #04-35* #04-51*
 #07-14 (mirror) #07-35 #07-51
 #08-14*(mirror) #08-35* #08-51*
 #11-14 (mirror) #11-35 #11-51
 #12-14*(mirror) #12-35* #12-51*

BLK 105 BLK 113 BLK 117

#02-11* #02-38*(mirror) #02-54*(mirror)
 #05-11 #05-38 (mirror) #05-54 (mirror)
 #06-11* #06-38*(mirror) #06-54*(mirror)
 #09-11 #09-38 (mirror) #09-54 (mirror)
 #10-11* #10-38*(mirror) #10-54*(mirror)

BLK 101 BLK 103 BLK 121

#04-02 (mirror) #02-07 #03-65
 #05-02*(mirror) #03-07* #04-65*
 #08-02 (mirror) #06-07 #07-65
 #09-02*(mirror) #07-07* #08-65*
 #12-02 (mirror) #10-07
 #13-02*(mirror) #11-07*

* unit without RC ledge

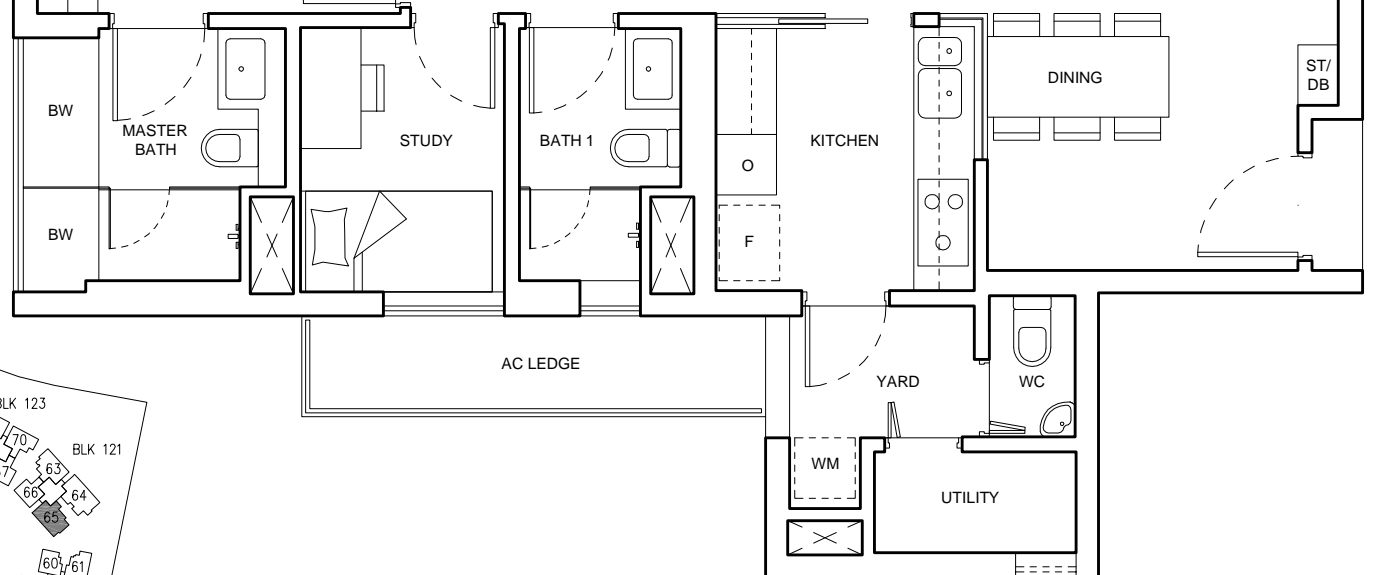

Strictly not for circulation.
 Information Herein Subject To Changes Without Prior Notice

TYPE C2b-3

107 SQ M (1152 SQ FT)

BLK 111 BLK 115

- #02-28*(mirror) #04-45
- #05-28 (mirror) #05-45*
- #06-28*(mirror) #08-45
- #09-28 (mirror) #09-45*
- #10-28*(mirror) #12-45
- #13-28 (mirror) #13-45*
- #14-28*(mirror)

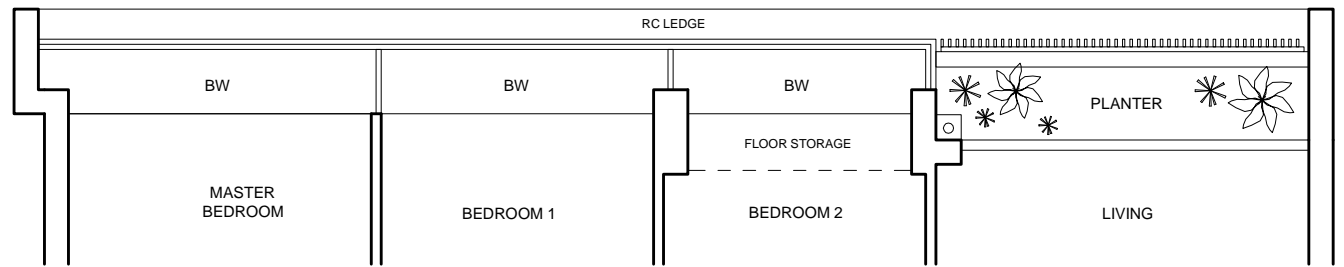

TYPE C2b-2

107 SQ M (1152 SQ FT)

BLK 109

- #02-21*
- #05-21
- #06-21*
- #09-21
- #10-21*
- #13-21
- #14-21*

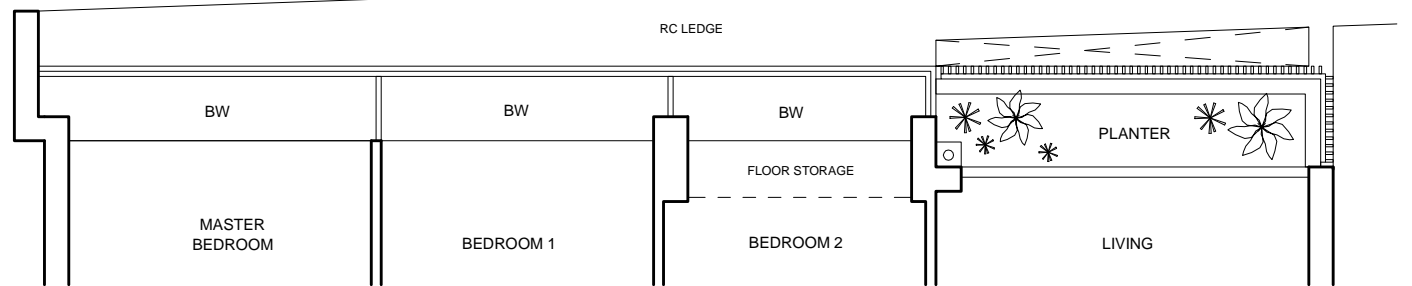

TYPE C2b-1

107 SQ M (1152 SQ FT)

BLK 109 BLK 111 BLK 115

- #03-21 #03-28 (mirror) #02-45
- #04-21 #04-28 (mirror) #03-45
- #07-21 #07-28 (mirror) #06-45
- #08-21 #08-28 (mirror) #07-45
- #11-21 #11-28 (mirror) #10-45
- #12-21 #12-28 (mirror) #11-45

* unit without RC ledge

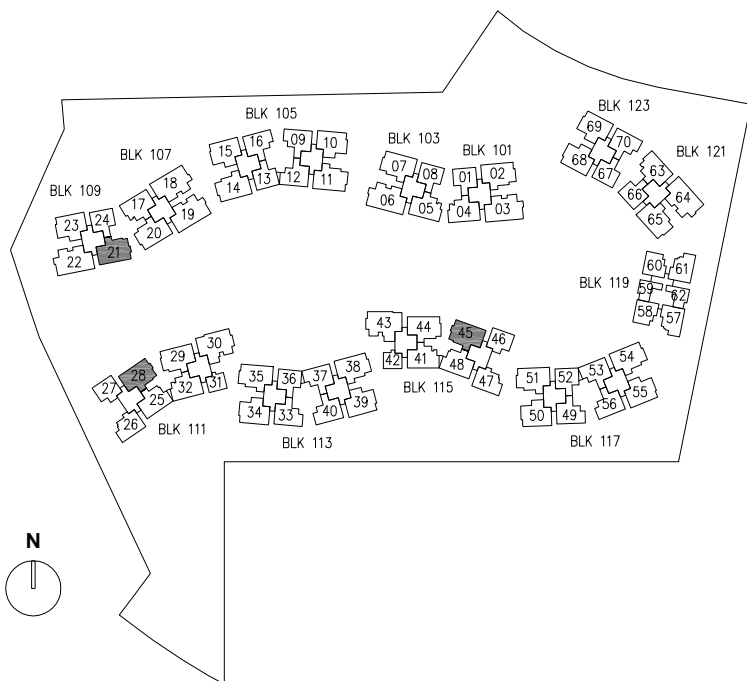
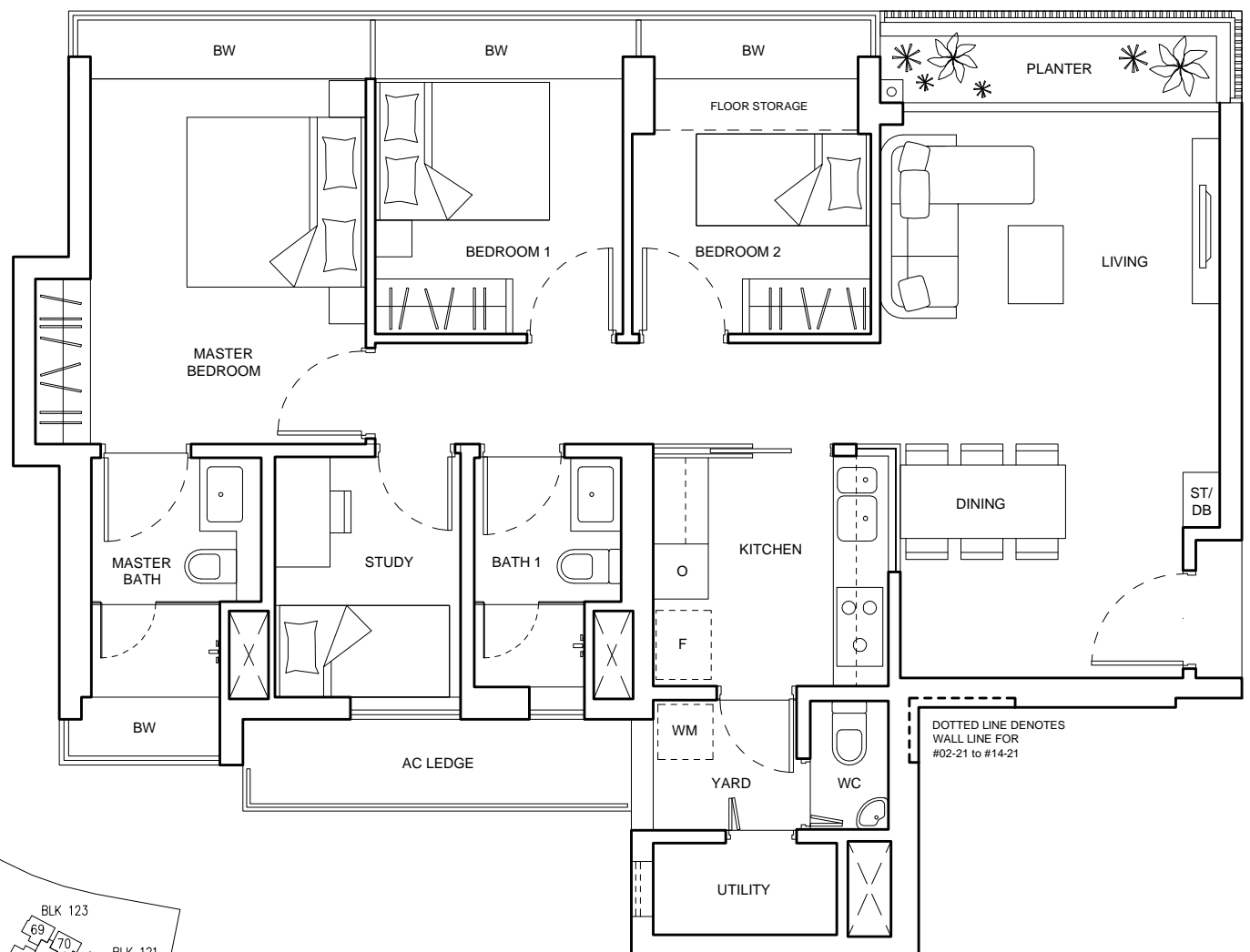

Strictly not for circulation.
Information Herein Subject To Changes Without Prior Notice

TYPE C2c-3

108 SQ M (1163 SQ FT)

BLK 111 BLK 115

- #03-29 (mirror) #02-44
- #04-29*(mirror) #03-44*
- #07-29 (mirror) #06-44
- #08-29*(mirror) #07-44*
- #11-29 (mirror) #10-44
- #12-29*(mirror) #11-44*

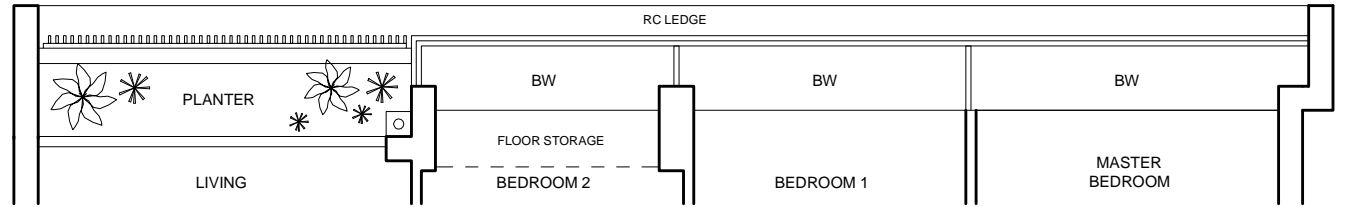

TYPE C2c-2

108 SQ M (1163 SQ FT)

BLK 107

- #03-20
- #04-20*
- #07-20
- #08-20*
- #11-20
- #12-20*

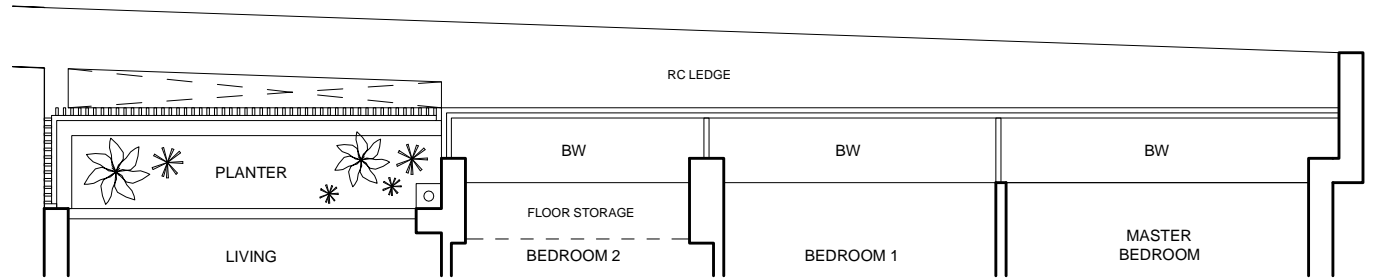

TYPE C2c-1

108 SQ M (1163 SQ FT)

BLK 107 BLK 111 BLK 115

- #02-20 #02-29 (mirror) #04-44
- #05-20 #05-29 (mirror) #05-44
- #06-20 #06-29 (mirror) #08-44
- #09-20 #09-29 (mirror) #09-44
- #10-20 #10-29 (mirror) #12-44
- #13-20 #13-29 (mirror) #13-44
- #14-20 #14-29 (mirror)

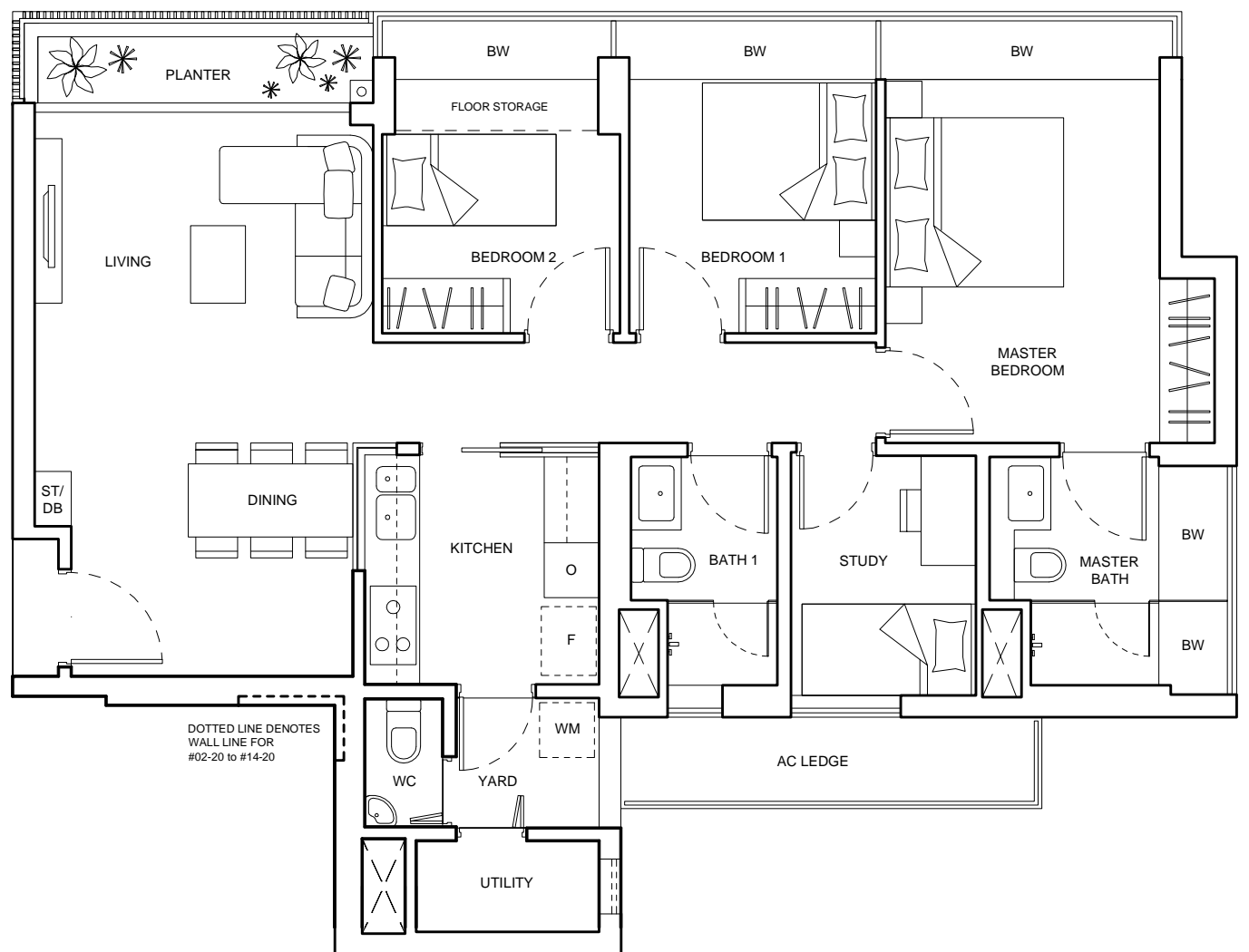

* unit without RC ledge

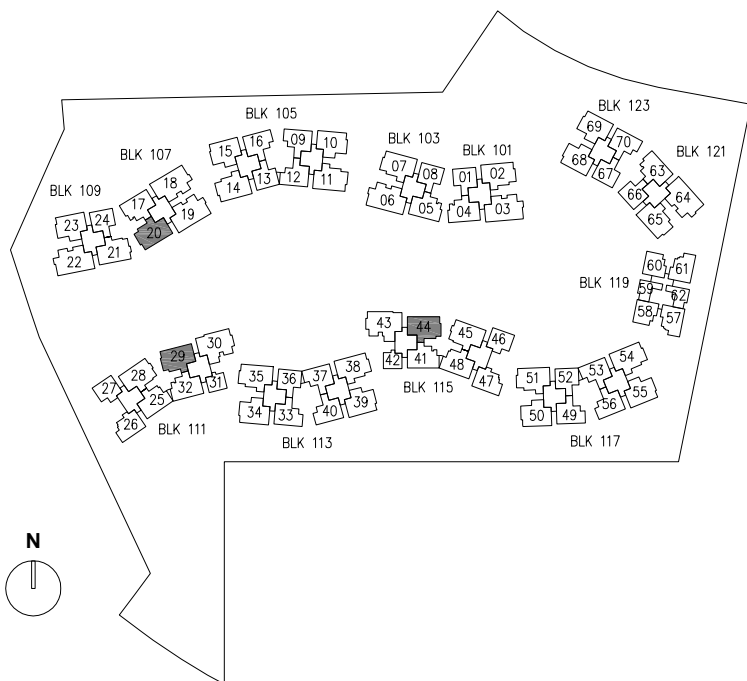

Strictly not for circulation.
Information Herein Subject To Changes Without Prior Notice

TYPE D1-2(P)

157 SQ M (1690 SQ FT)

BLK 103

#01-06

BLK 109

#01-22

BLK 121

#01-64

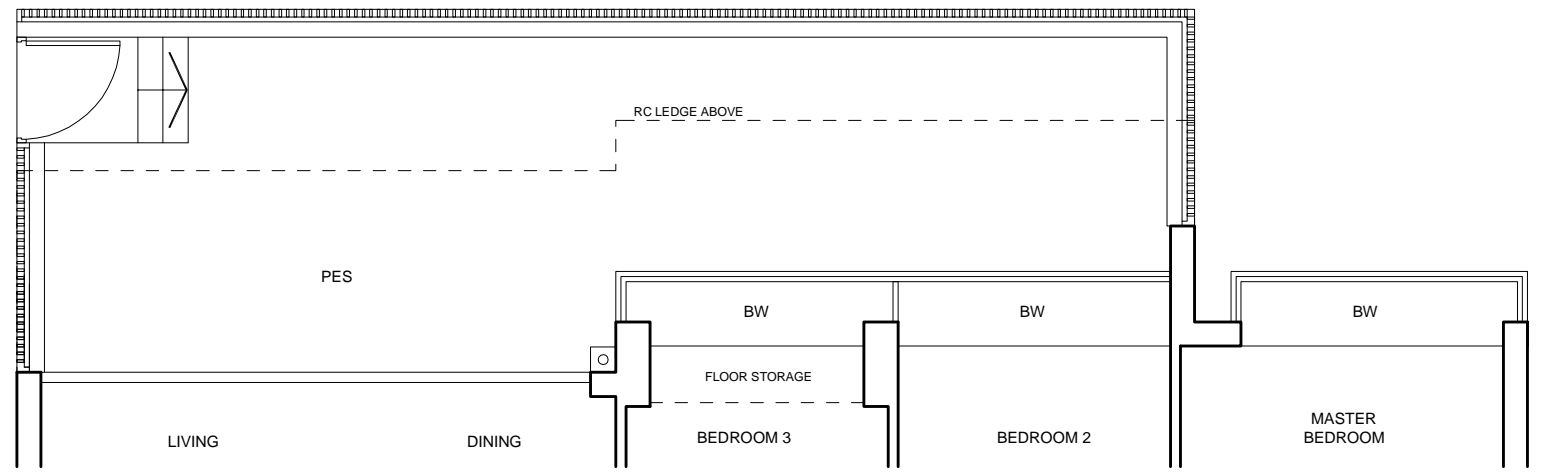

TYPE D1-1(P2)

166 SQ M (1787 SQ FT)

BLK 101

#01-03 (mirror)

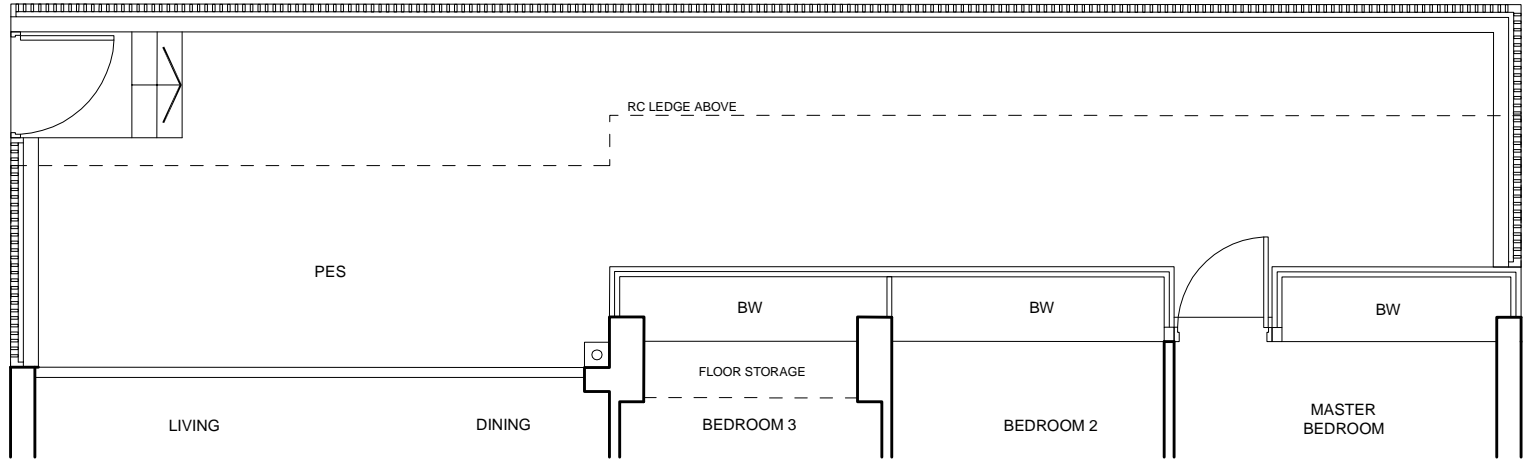

TYPE D1-1(P1)

167 SQ M (1798 SQ FT)

BLK 107

#01-19 (mirror)

#01-18

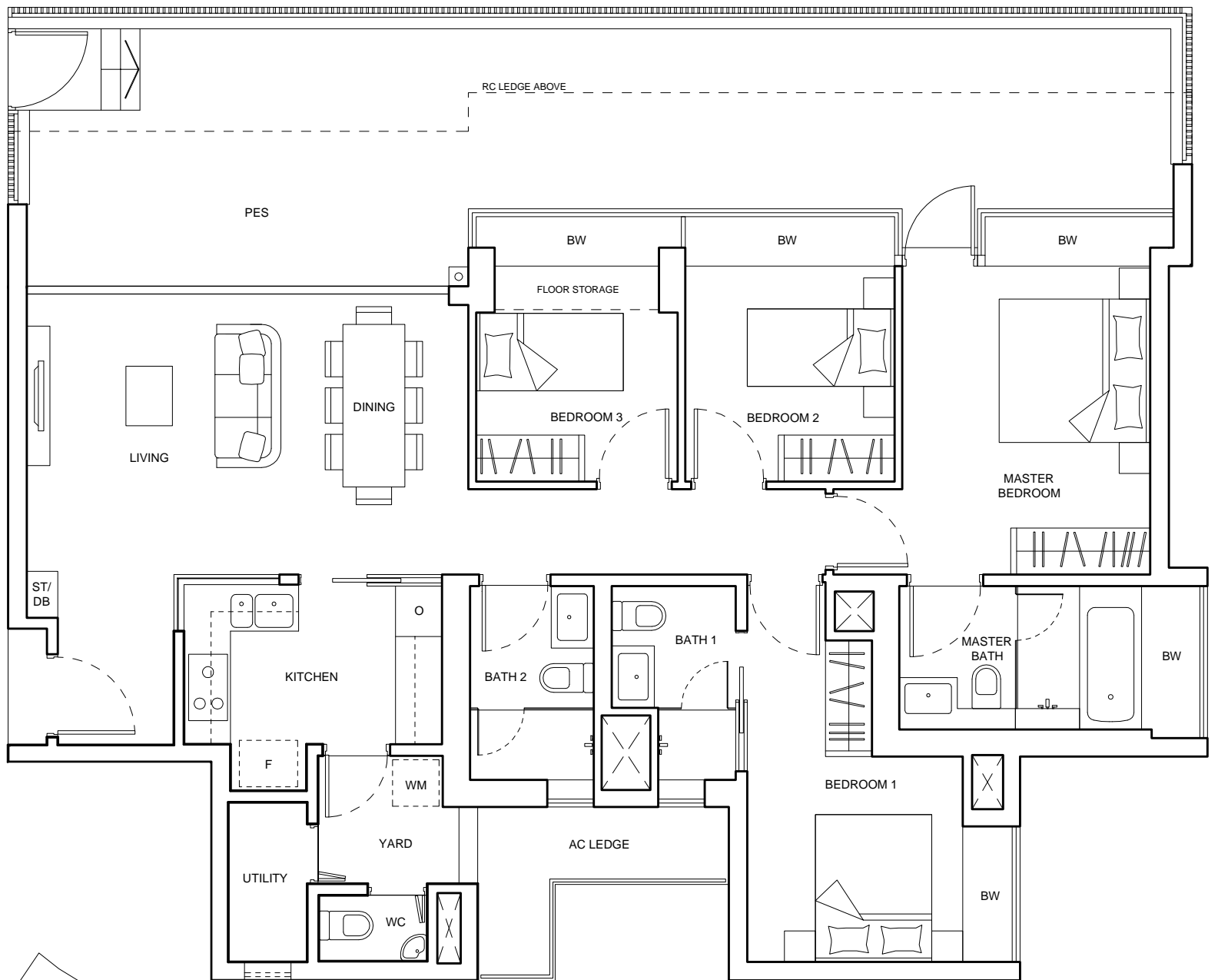

The Palette

Strictly not for circulation.
Information Herein Subject To Changes Without Prior Notice

TYPE D1-2

128 SQ M (1378 SQ FT)

BLK 101 BLK 103 BLK 107

- | | | |
|-----------------|---------|-----------------|
| #02-03 (mirror) | #04-06 | #03-18 |
| #03-03*(mirror) | #05-06* | #04-18* |
| #06-03 (mirror) | #08-06 | #07-18 |
| #07-03*(mirror) | #09-06* | #08-18* |
| #10-03 (mirror) | | #11-18 |
| #11-03*(mirror) | | #12-18* |
| | | #03-19 (mirror) |
| | | #04-19*(mirror) |
| | | #07-19 (mirror) |
| | | #08-19*(mirror) |
| | | #11-19 (mirror) |
| | | #12-19*(mirror) |

BLK 109 BLK 121

- | | |
|---------|---------|
| #02-22* | #02-64* |
| #05-22 | #05-64 |
| #06-22* | #06-64* |
| #09-22 | #09-64 |
| #10-22* | #10-64* |
| #13-22 | |
| #14-22* | |

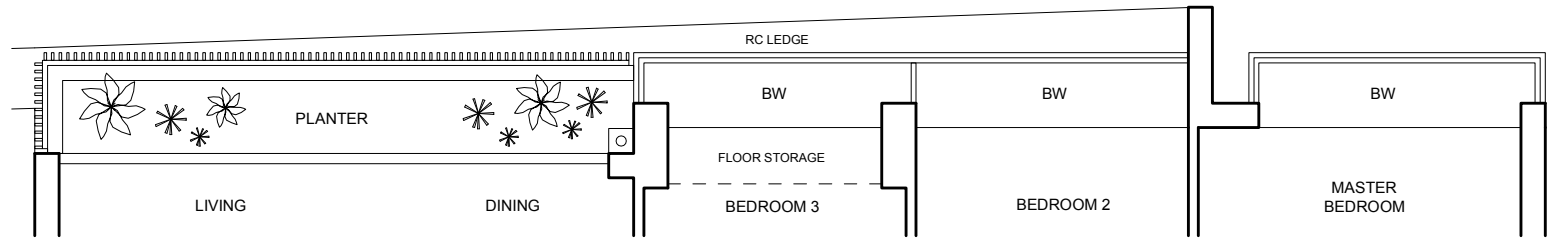

TYPE D1-1

128 SQ M (1378 SQ FT)

BLK 101 BLK 103 BLK 107

- | | | |
|-----------------|---------|-----------------|
| #04-03 (mirror) | #02-06 | #02-18* |
| #05-03*(mirror) | #03-06* | #05-18 |
| #08-03 (mirror) | #06-06 | #06-18* |
| #09-03*(mirror) | #07-06* | #09-18 |
| | #10-06 | #10-18* |
| | #11-06* | #13-18 |
| | | #14-18* |
| | | #02-19*(mirror) |
| | | #05-19 (mirror) |
| | | #06-19*(mirror) |
| | | #09-19 (mirror) |
| | | #10-19*(mirror) |

BLK 109 BLK 121

- | | |
|---------|---------|
| #03-22 | #03-64 |
| #04-22* | #04-64* |
| #07-22 | #07-64 |
| #08-22* | #08-64* |
| #11-22 | #11-64 |
| #12-22* | #12-64* |

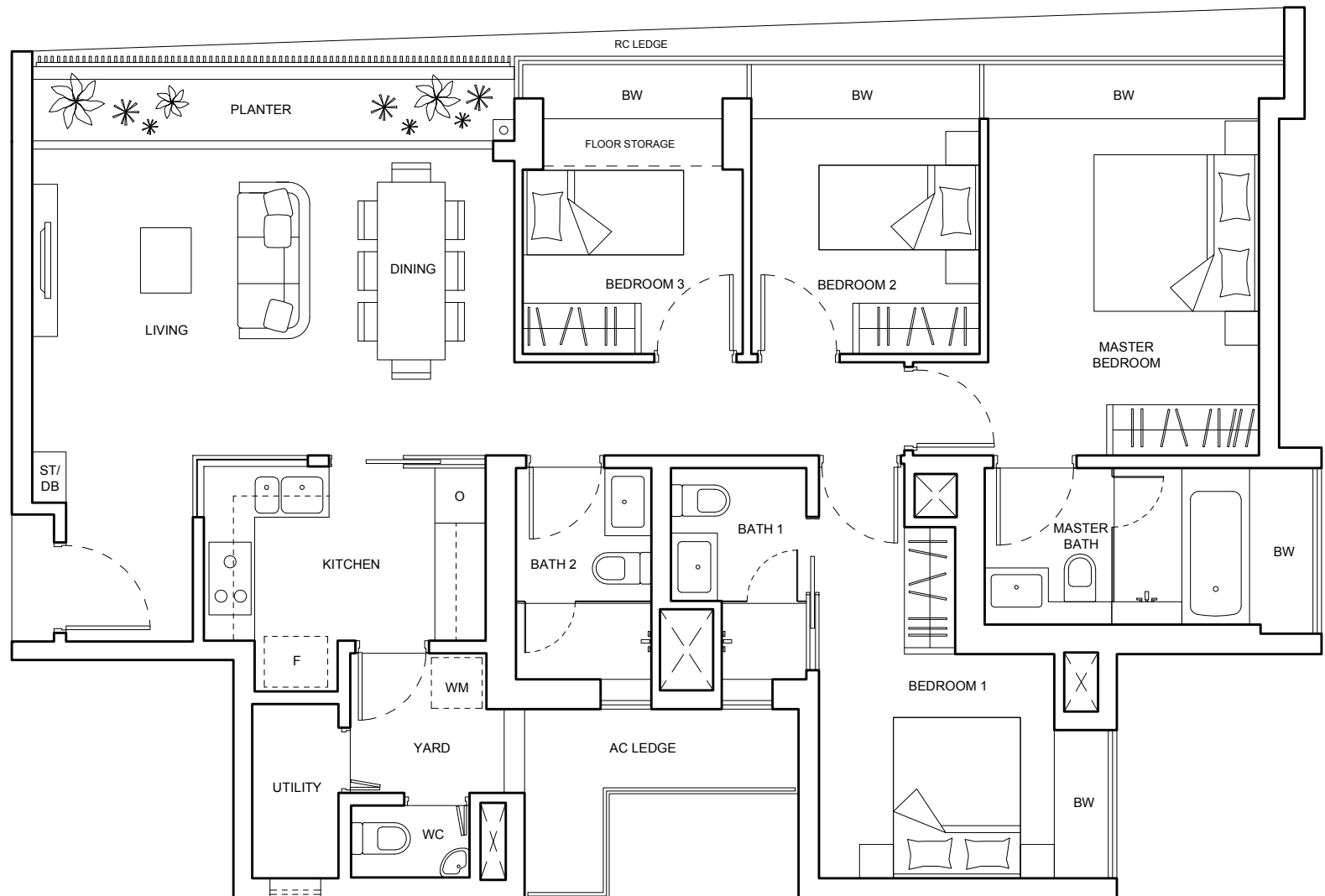

* unit without RC ledge

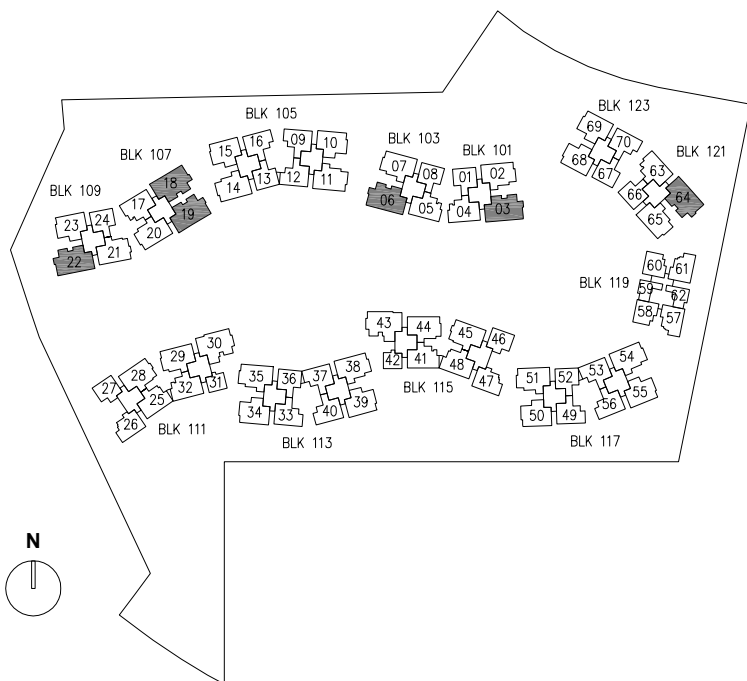

Strictly not for circulation.
Information Herein Subject To Changes Without Prior Notice

TYPE DK-2(P)

167 SQ M (1798 SQ FT)

BLK 111

#01-30

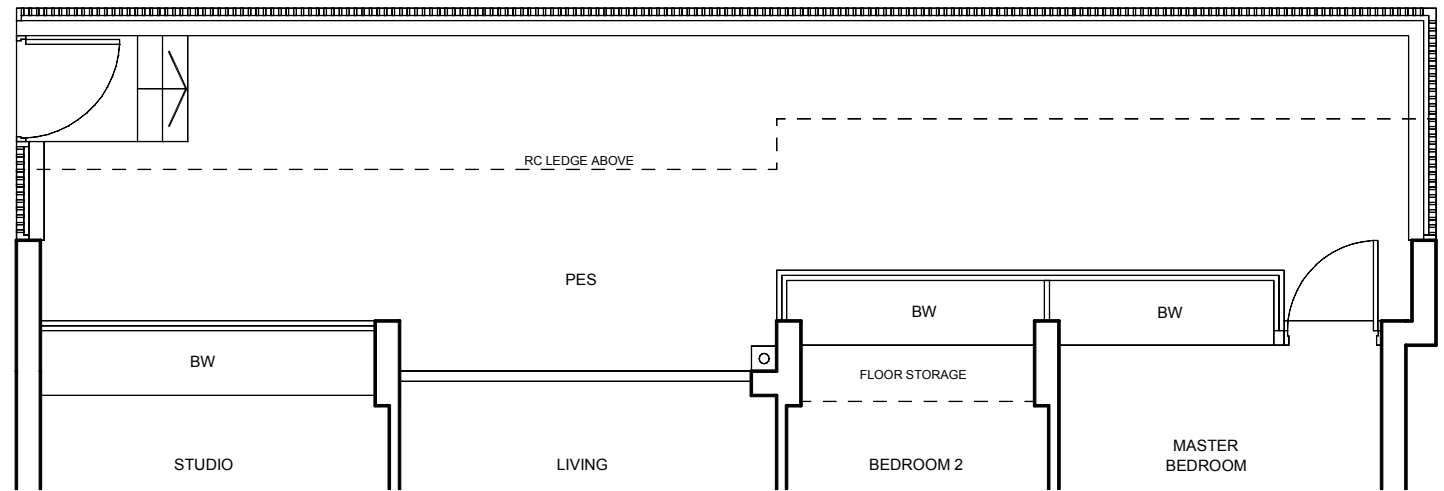

TYPE DK-1(P)

167 SQ M (1798 SQ FT)

BLK 115

#01-43 (mirror)

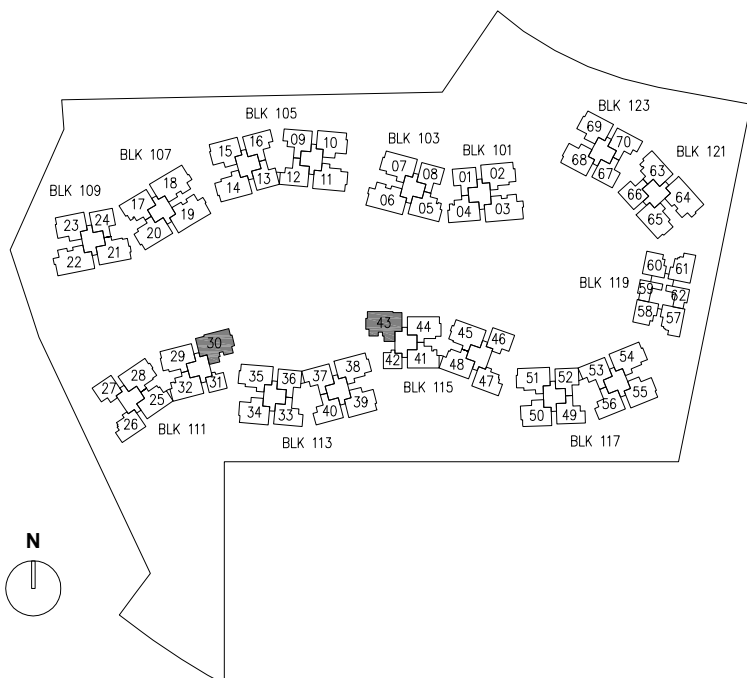
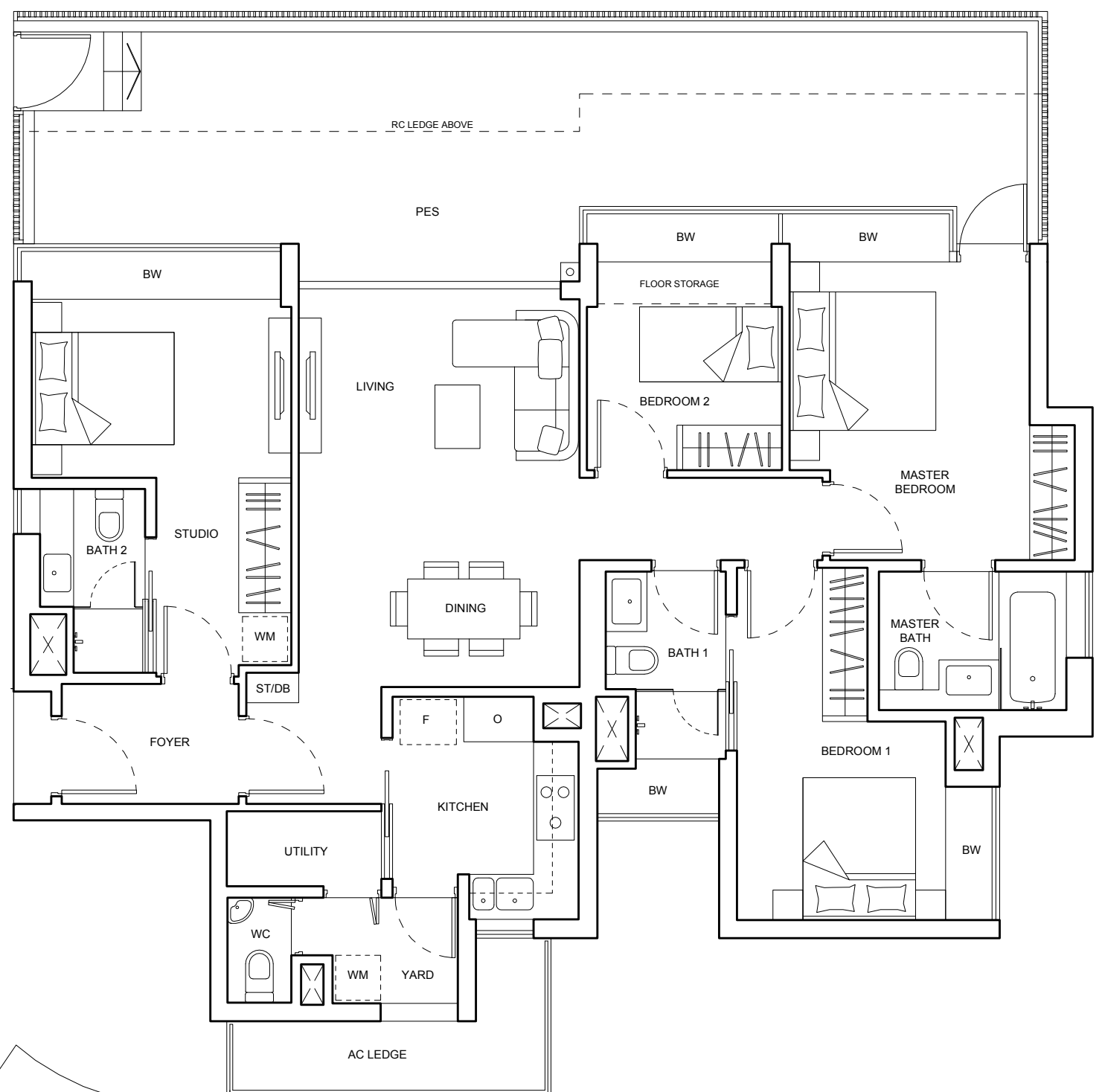

Strictly not for circulation.
Information Herein Subject To Changes Without Prior Notice

TYPE DK-2

130 SQ M (1399 SQ FT)

BLK 111 BLK 115

- #02-30* #04-43 (mirror)
- #05-30 #05-43*(mirror)
- #06-30* #08-43 (mirror)
- #09-30 #09-43*(mirror)
- #10-30*

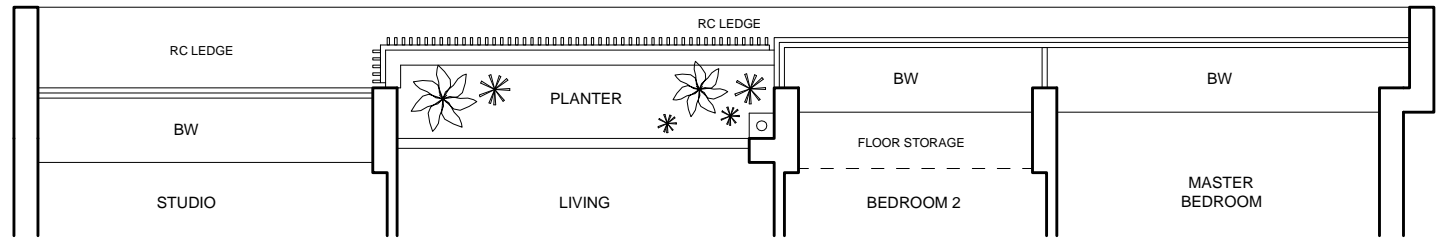

TYPE DK-1

130 SQ M (1399 SQ FT)

BLK 111 BLK 115

- #03-30 #02-43 (mirror)
- #04-30 #03-43 (mirror)
- #07-30 #06-43 (mirror)
- #08-30 #07-43 (mirror)
- #11-30 #10-43 (mirror)
- #12-30 #11-43 (mirror)

* unit without RC ledge

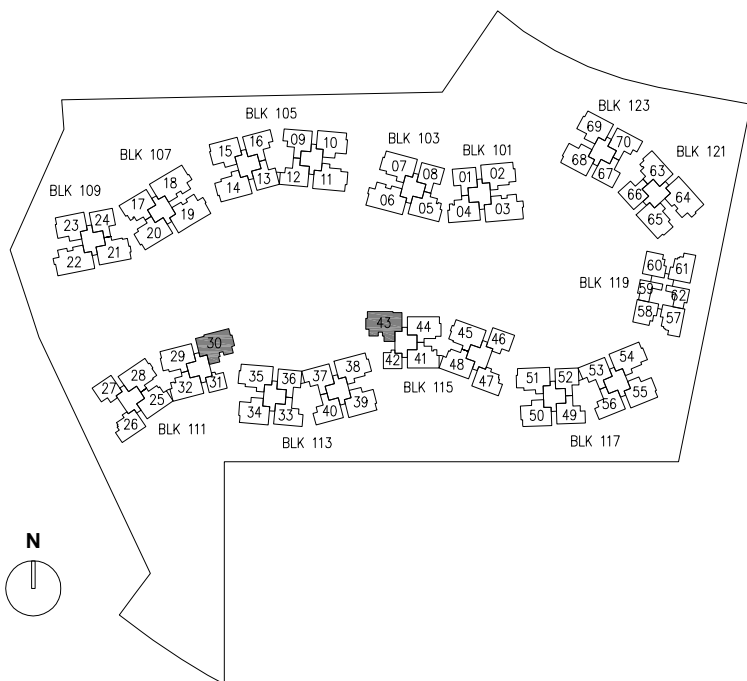
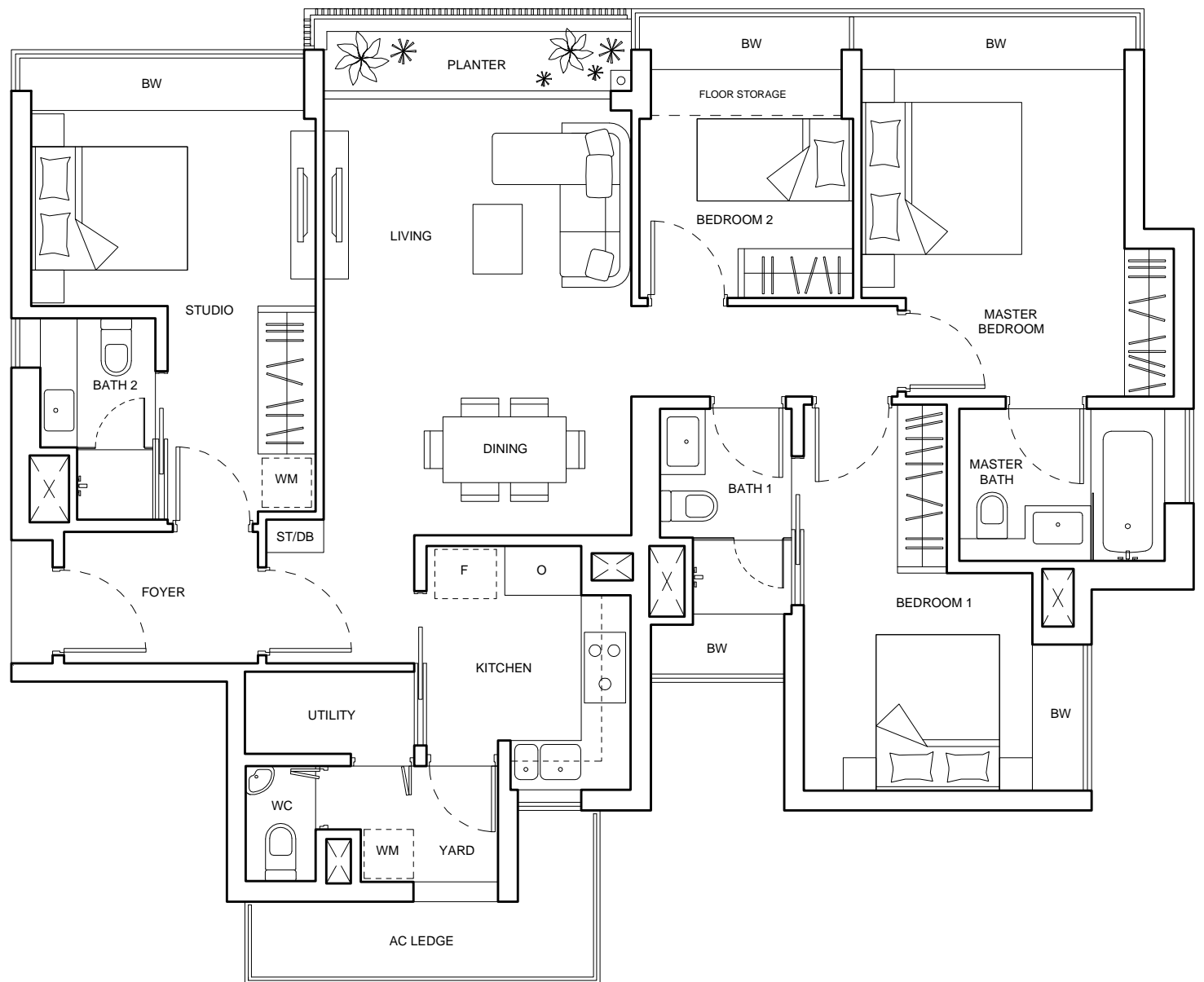

Strictly not for circulation.
Information Herein Subject To Changes Without Prior Notice

PENTHOUSE

TYPE E1

206 SQ M (2217 SQ FT)

BLK 121

#11-65

BLK 105

#13-11

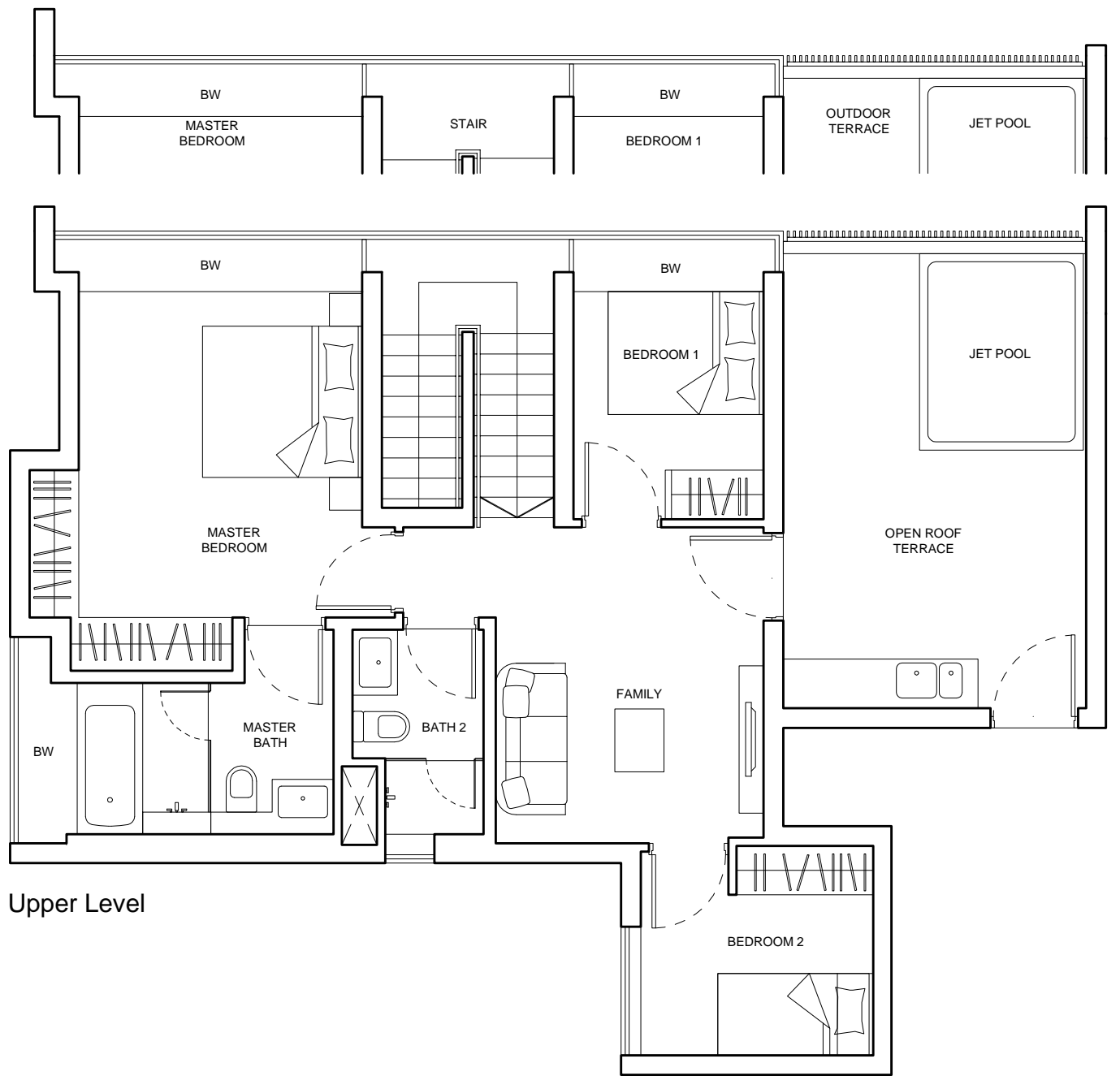

BLK 121

#11-65

BLK 105

#13-11

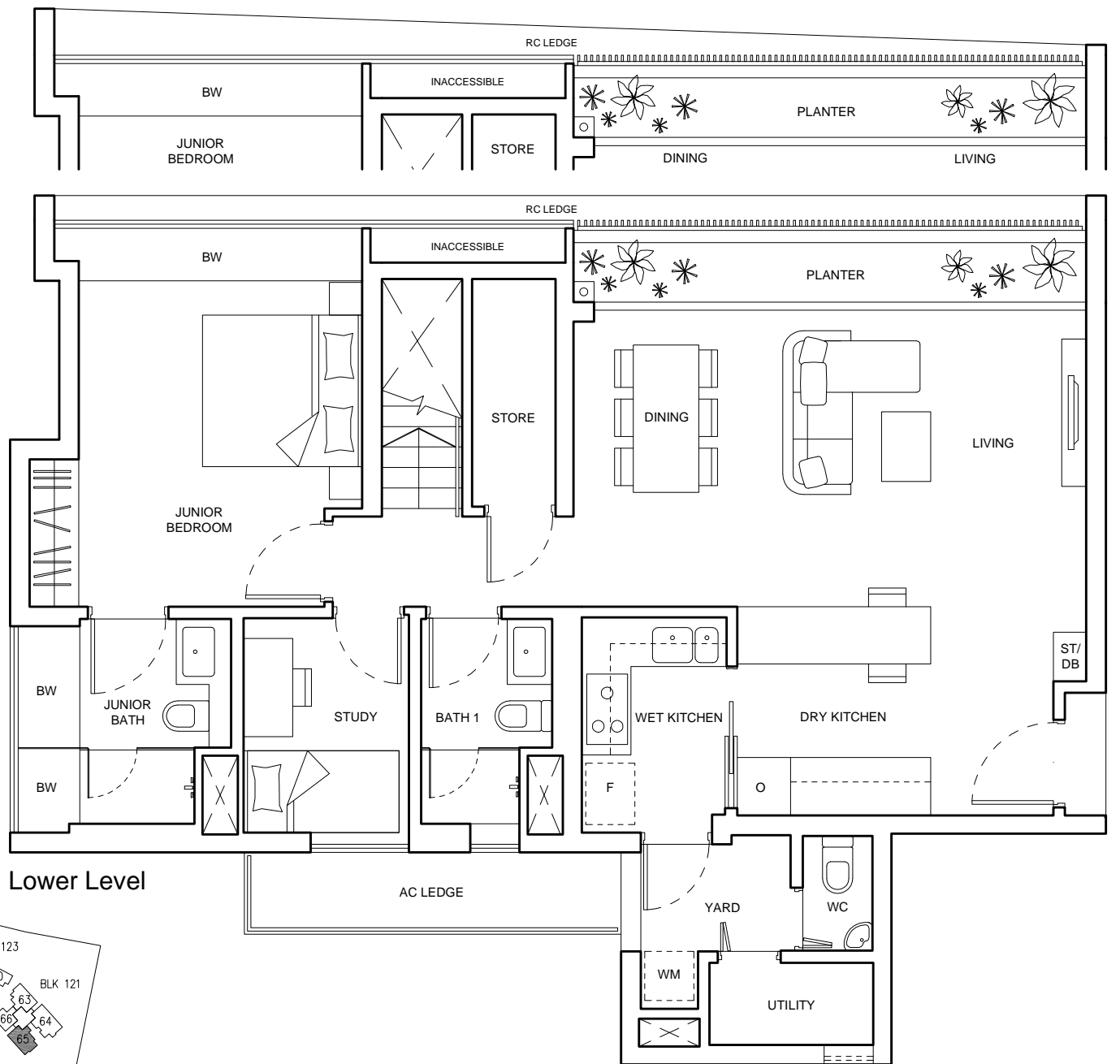

The
Palette

Strictly not for circulation.
Information Herein Subject To Changes Without Prior Notice

PENTHOUSE

TYPE E2

206 SQ M (2217 SQ FT)

BLK 117

#11-54

BLK 105

#13-14

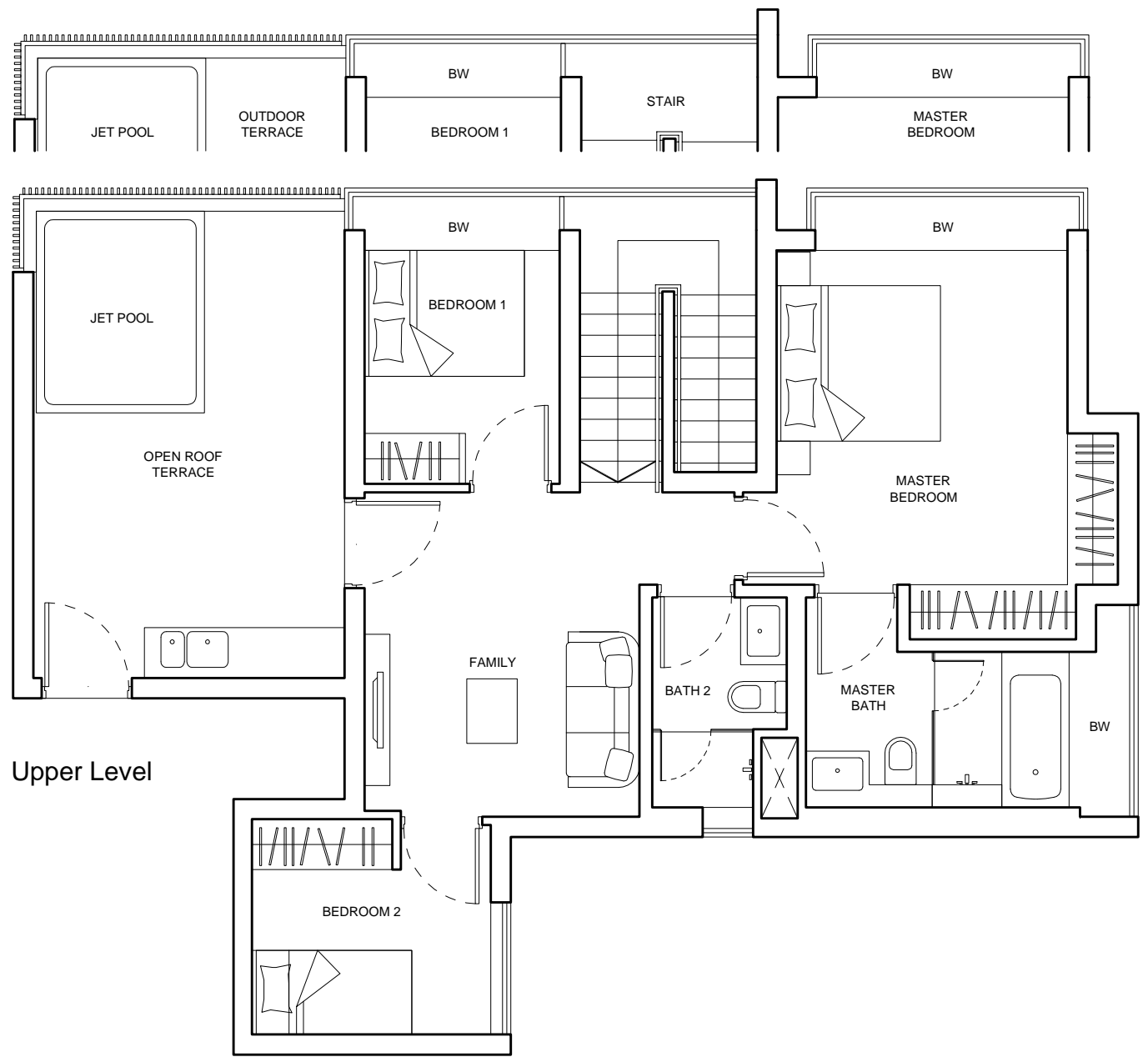

BLK 117

#11-54

BLK 105

#13-14

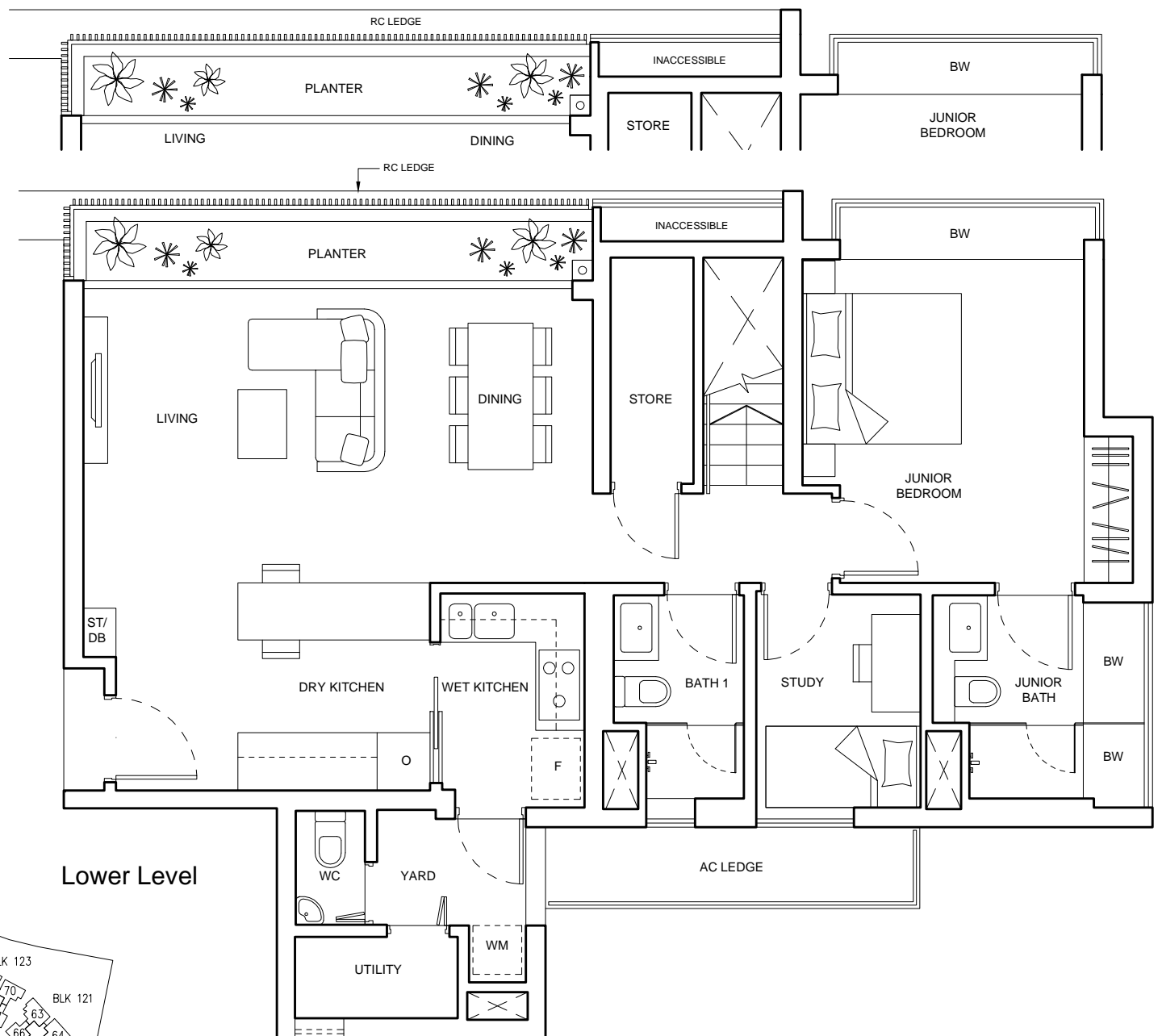

The Palette

Strictly not for circulation.
Information Herein Subject To Changes Without Prior Notice

PENTHOUSE

TYPE E3

206 SQ M (2217 SQ FT)

BLK 113

#12-38

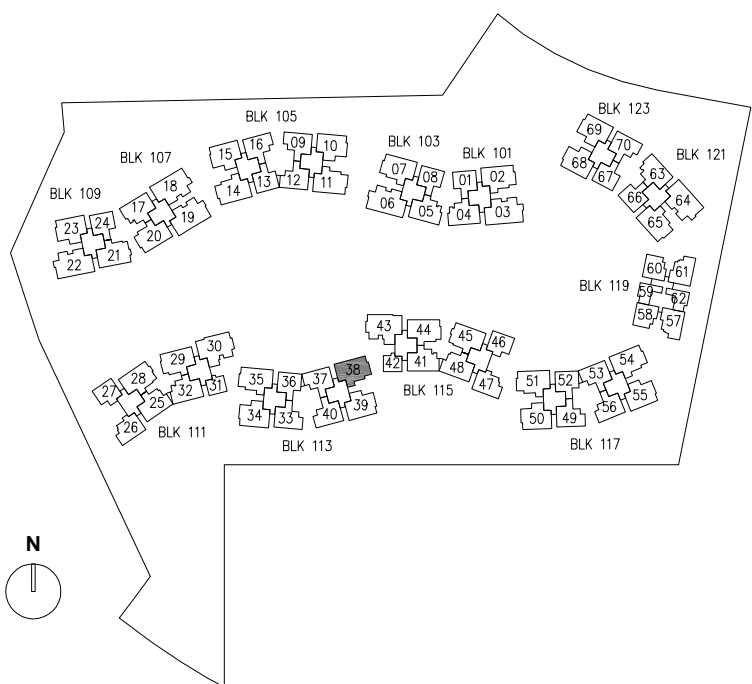
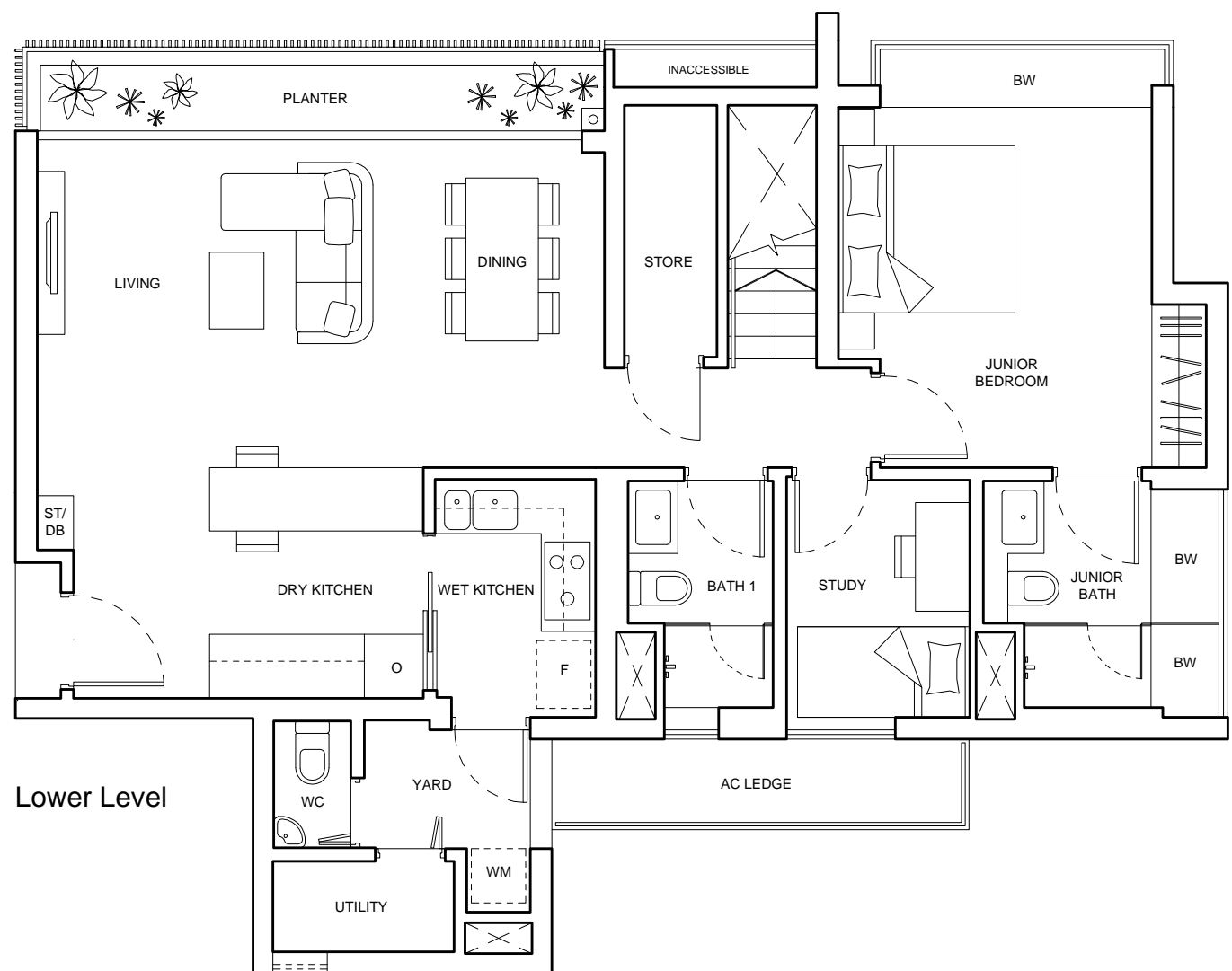
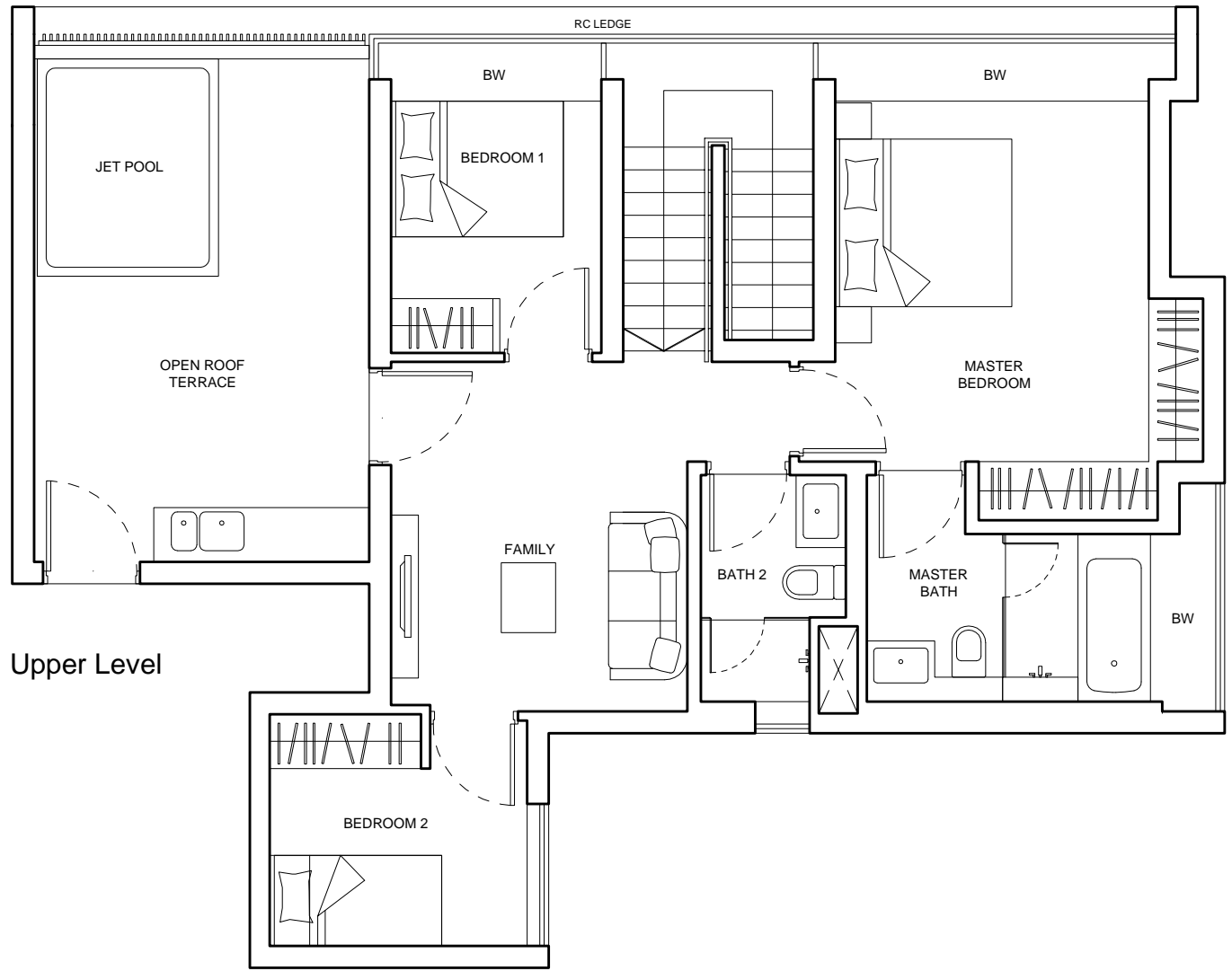

The
Palette

Strictly not for circulation.
Information Herein Subject To Changes Without Prior Notice

PENTHOUSE

TYPE F1-1

231 SQ M (2486 SQ FT)

BLK 101 **BLK 107**

#12-03

#13-19

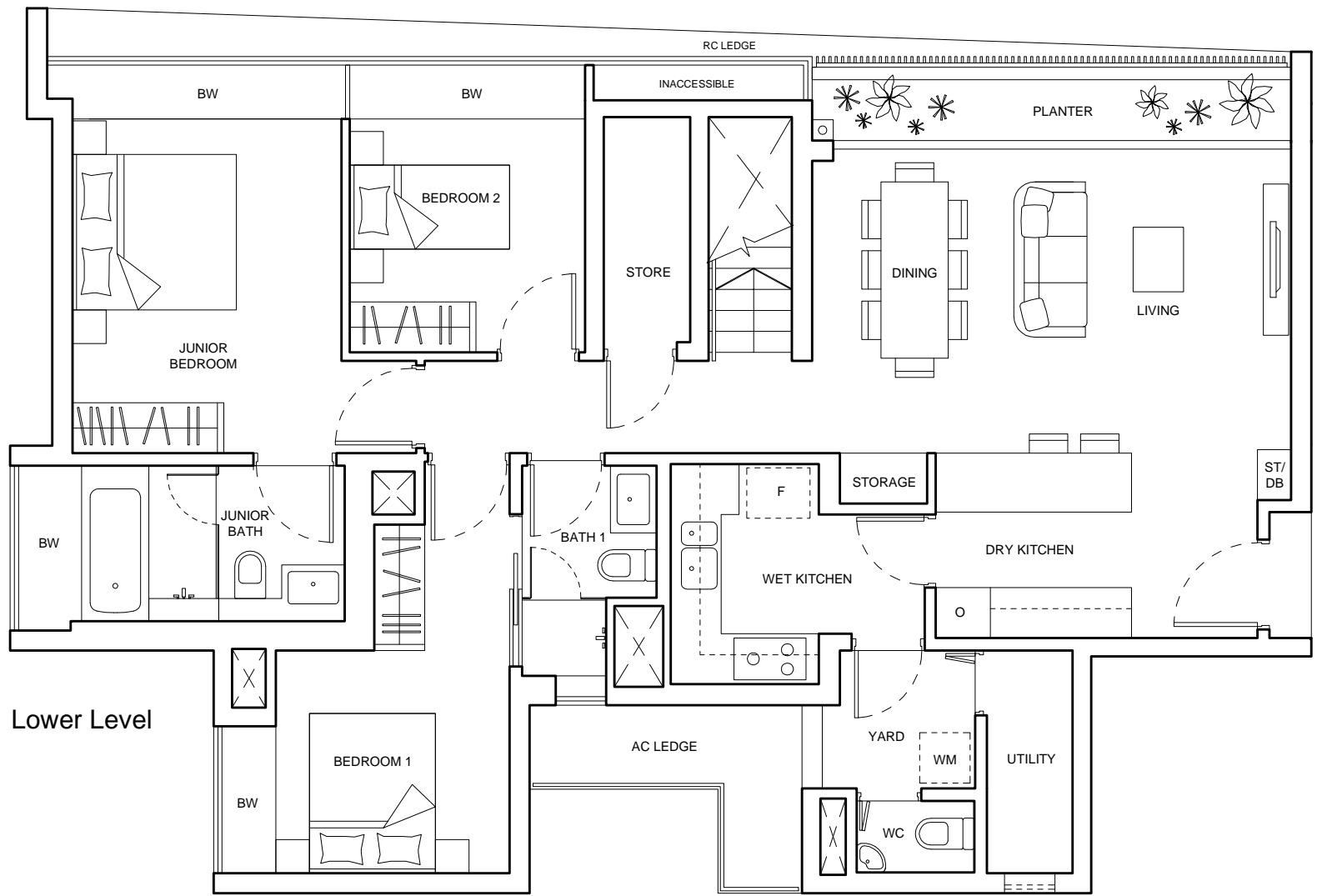
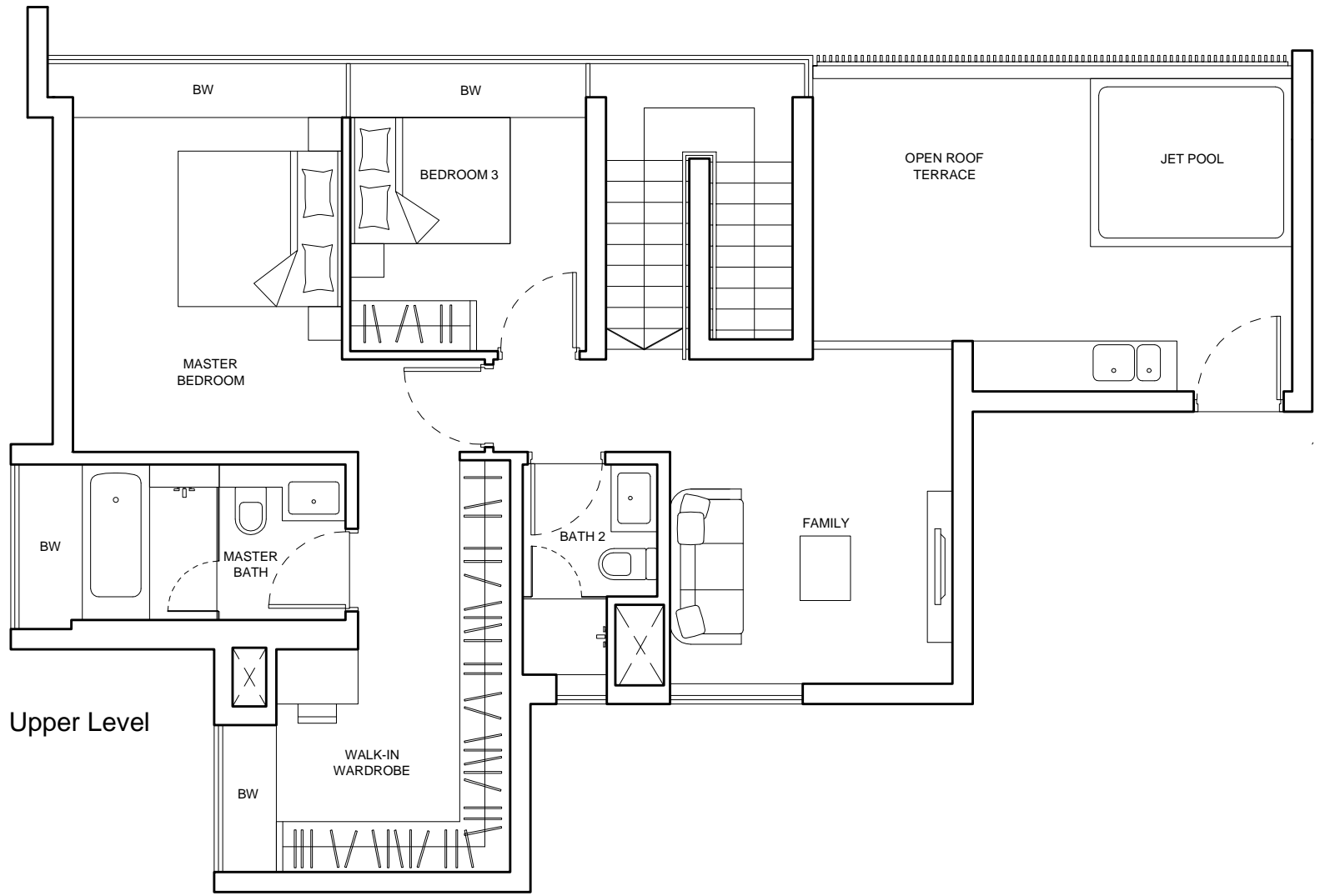

The Palette

Strictly not for circulation.
Information Herein Subject To Changes Without Prior Notice

PENTHOUSE

TYPE F1-2
230 SQ M (2476 SQ FT)

BLK 103
#12-06

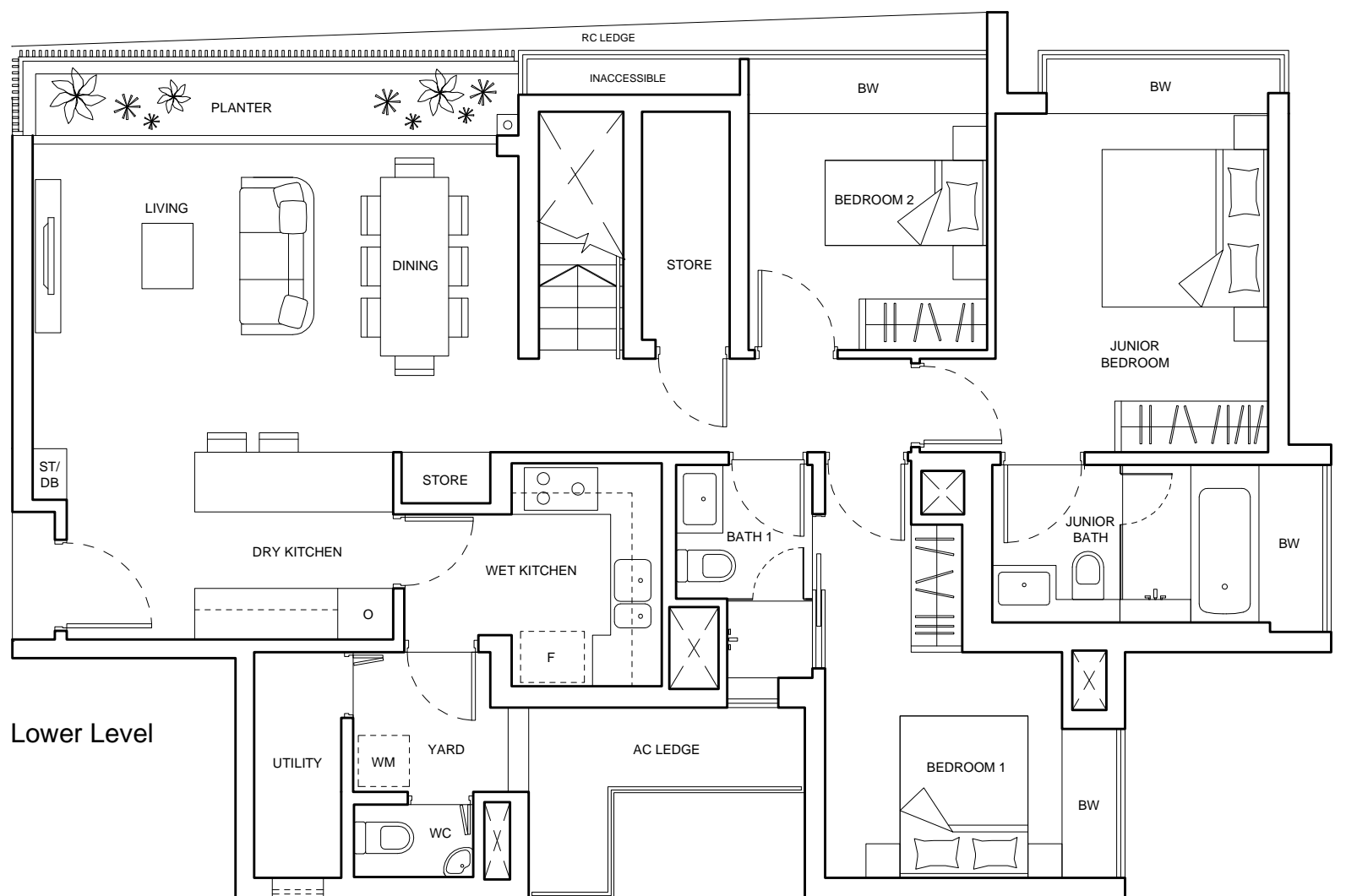
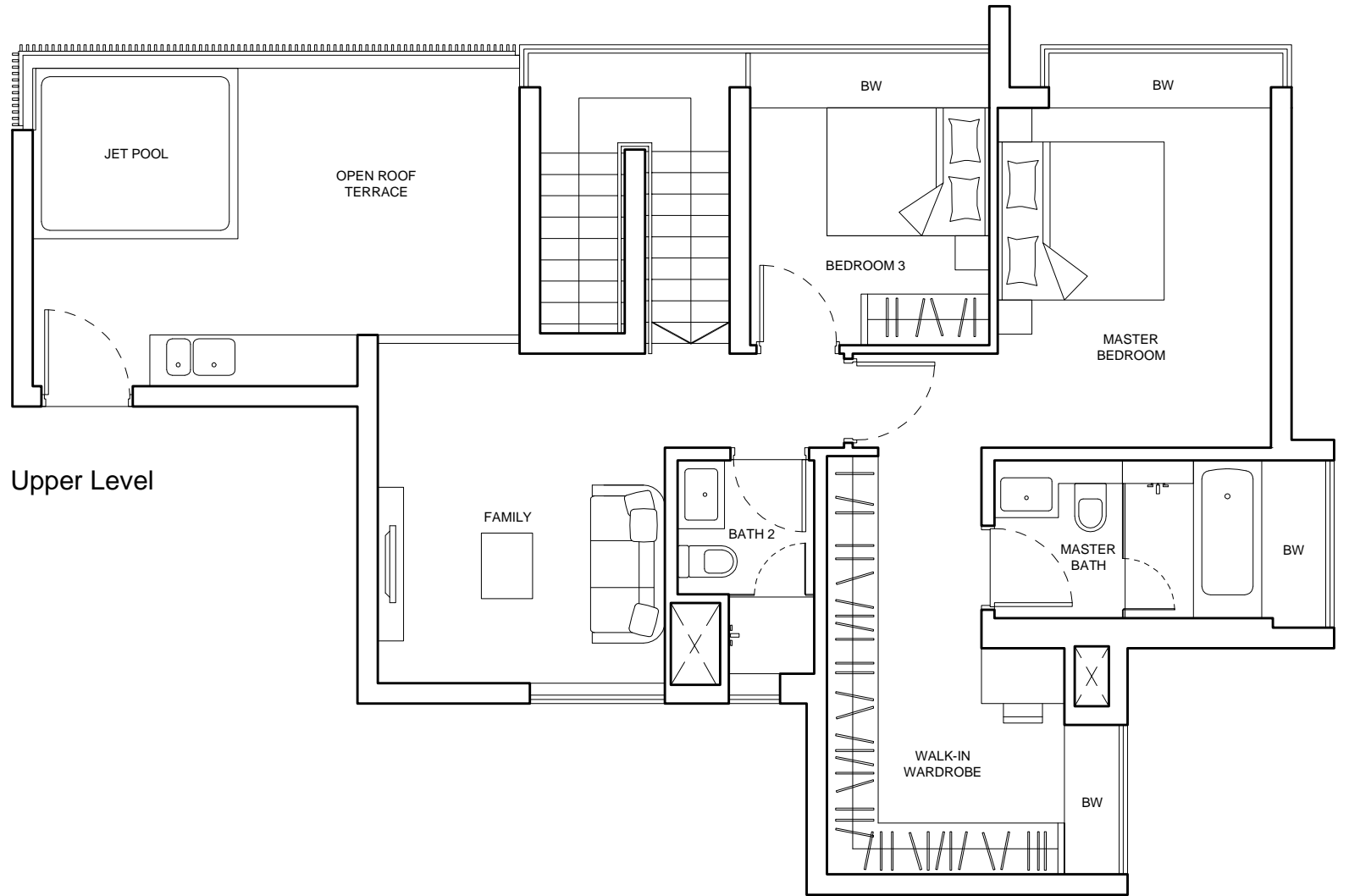

The
Palette

Strictly not for circulation.
Information Herein Subject To Changes Without Prior Notice

PENTHOUSE

TYPE F2

238 SQ M (2562 SQ FT)

BLK 111 #13-30 **BLK 115** #12-43 (mirror)

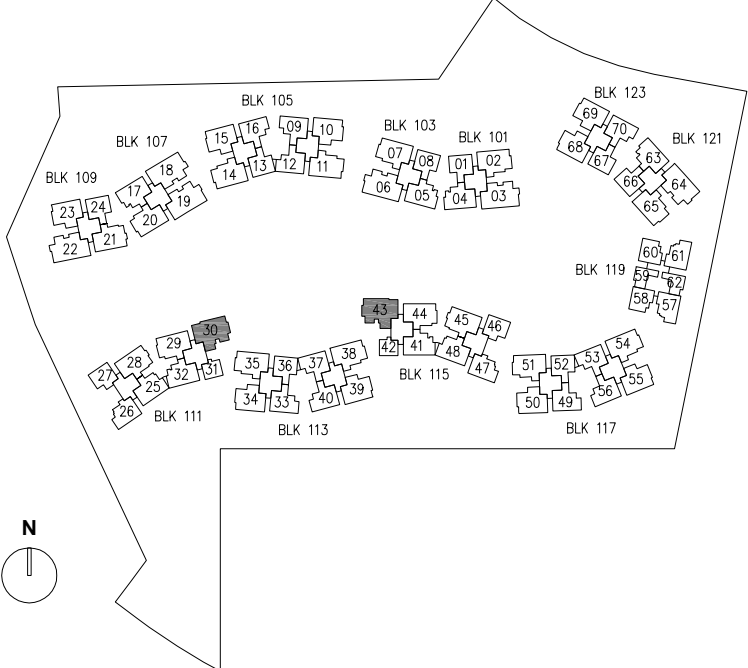
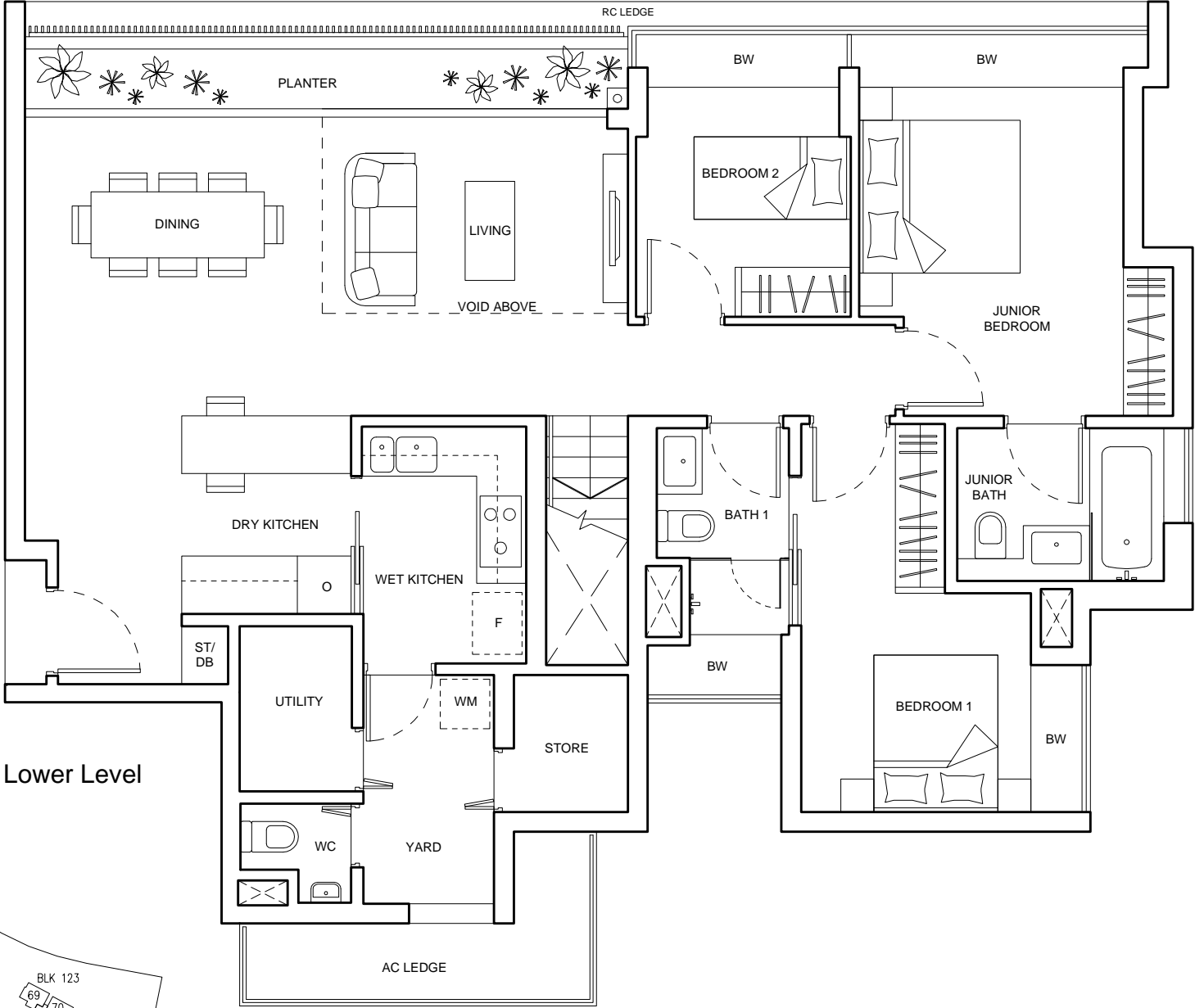
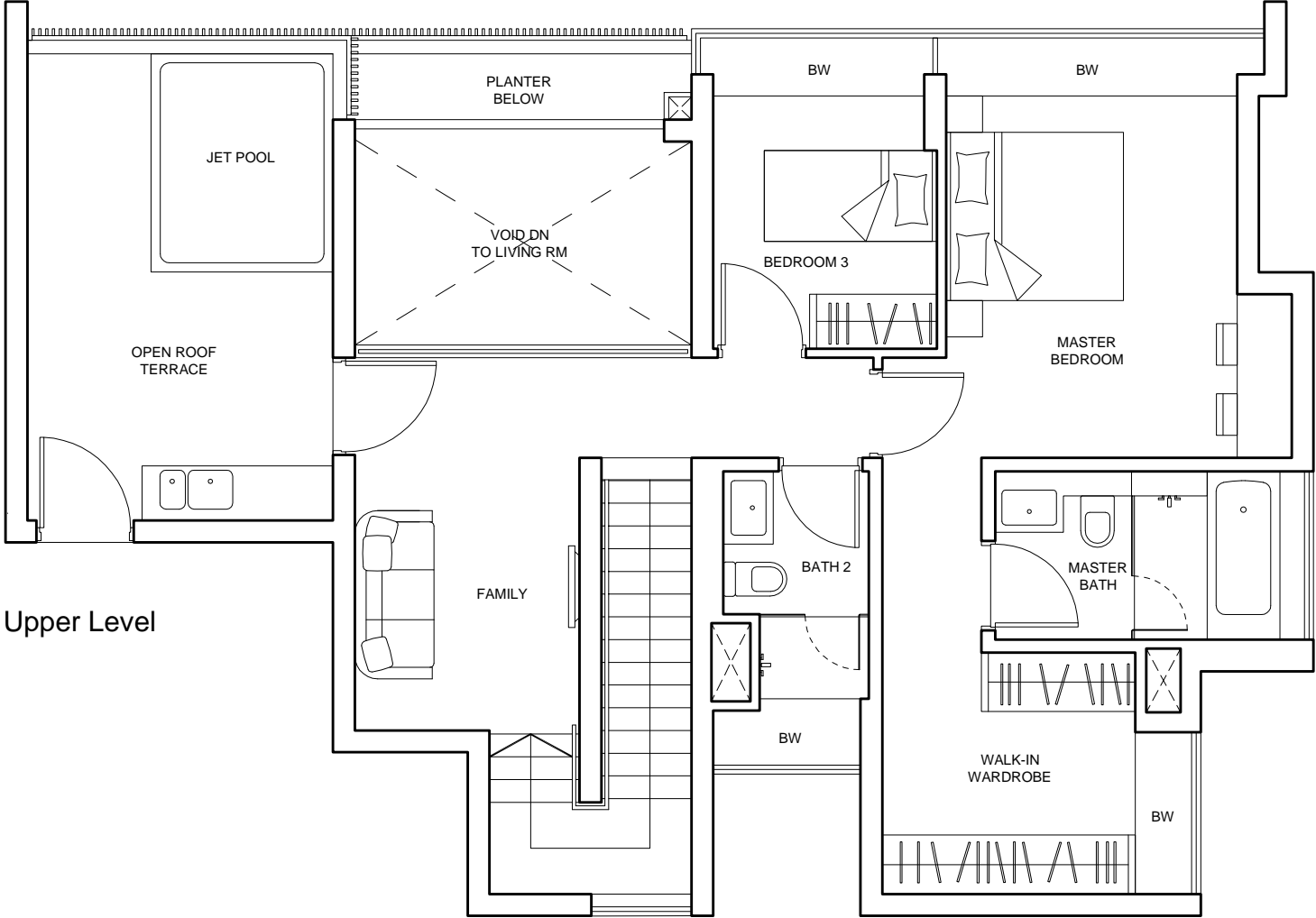

The Palette

Strictly not for circulation.
Information Herein Subject To Changes Without Prior Notice